

ROCKHAMPTON REGIONAL COUNCIL
AMENDED PLANS APPROVED
 28 May 2013
 DATE
 These plans are approved subject to the current
 conditions of approval associated with
 D/366-2010
 Development Permit No. dated 29/7/2011

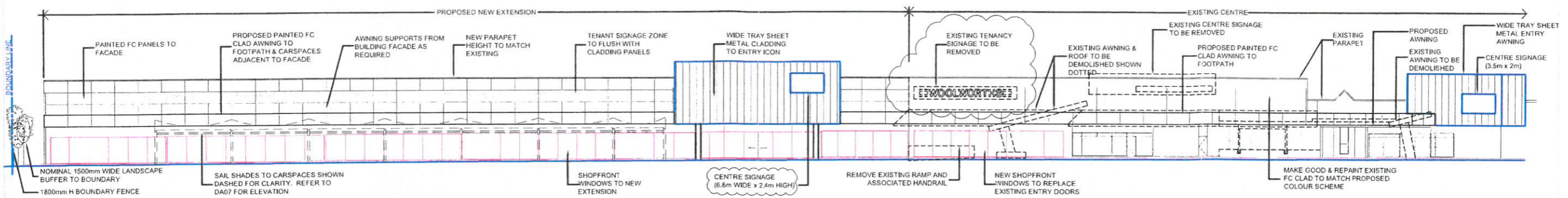

1 NORTH ELEVATION

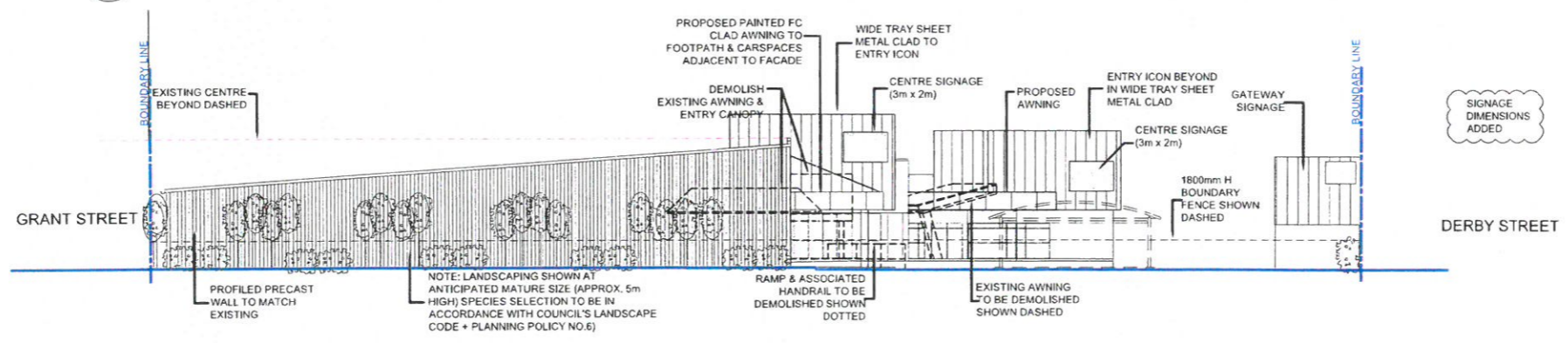

2 EAST ELEVATION

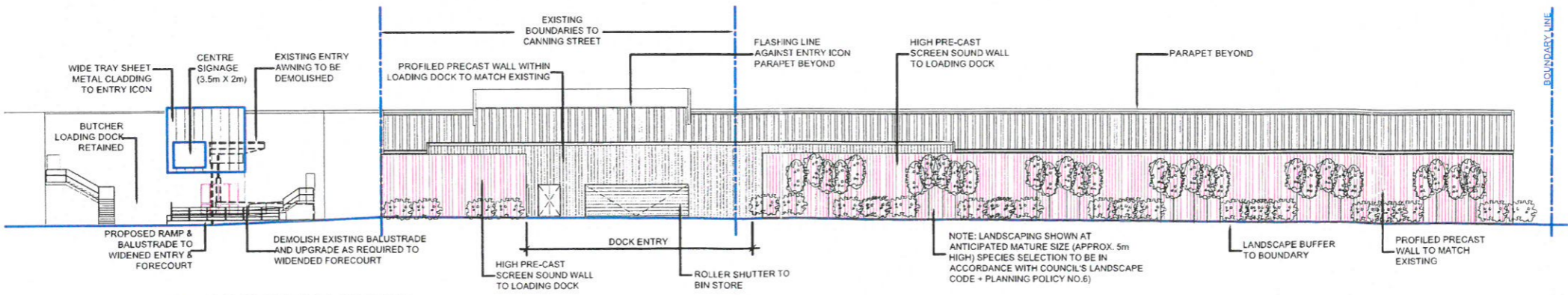

3 SOUTH ELEVATION

ALLENSTOWN PLAZA
 DERBY STREET
 ROCKHAMPTON, QLD 4702

Elevations

ThomsonAdsett accept no responsibility for the usability, completeness or accuracy of data transmitted electronically. Readings should, where necessary, be based on a hard copy version for verification. All figures and dimensions are in preference to scale. All dimensions to be verified on site.

© Copyright
 These drawings and designs and the copyright therein are the property of Thomson Adsett Pty Ltd and must not be used, re-used or copied without the written permission of Thomson Adsett Pty Ltd. A.E.N. 78-103-314-604. Trading as ThomsonAdsett.

PROPRIETOR
Charter Hall Group
 Level 11 / 333 George Street
 Sydney NSW 2000

ThomsonAdsett
 128 Robertson Street
 Fortitude Valley
 PO Box 2185
 Fortitude Valley BC Q 4006
 Phone: (07) 3840 9999
 Fax: (07) 3252 1201
 Email: info@thomsonadsett.com.au
 www.thomsonadsett.com

DATE	23/03/2011
SCALE	1:200@A1
0 2 4 6 10 15m	
PROJECT NO.	DRAWING NO.
07N	DA03
ISSUE	6

A1

100mm 200mm 300mm ON ORIGINAL

P:\083701 - Allenstown Plaza\083701 Drawings\083701_03\083701_03_01_01.dwg

ROCKHAMPTON REGIONAL COUNCIL
AMENDED PLANS APPROVED
 28 May 2013
 DATE

These plans are approved subject to the current conditions of approval associated with
 Development Permit No. D/366-2010 dated 29/7/2010

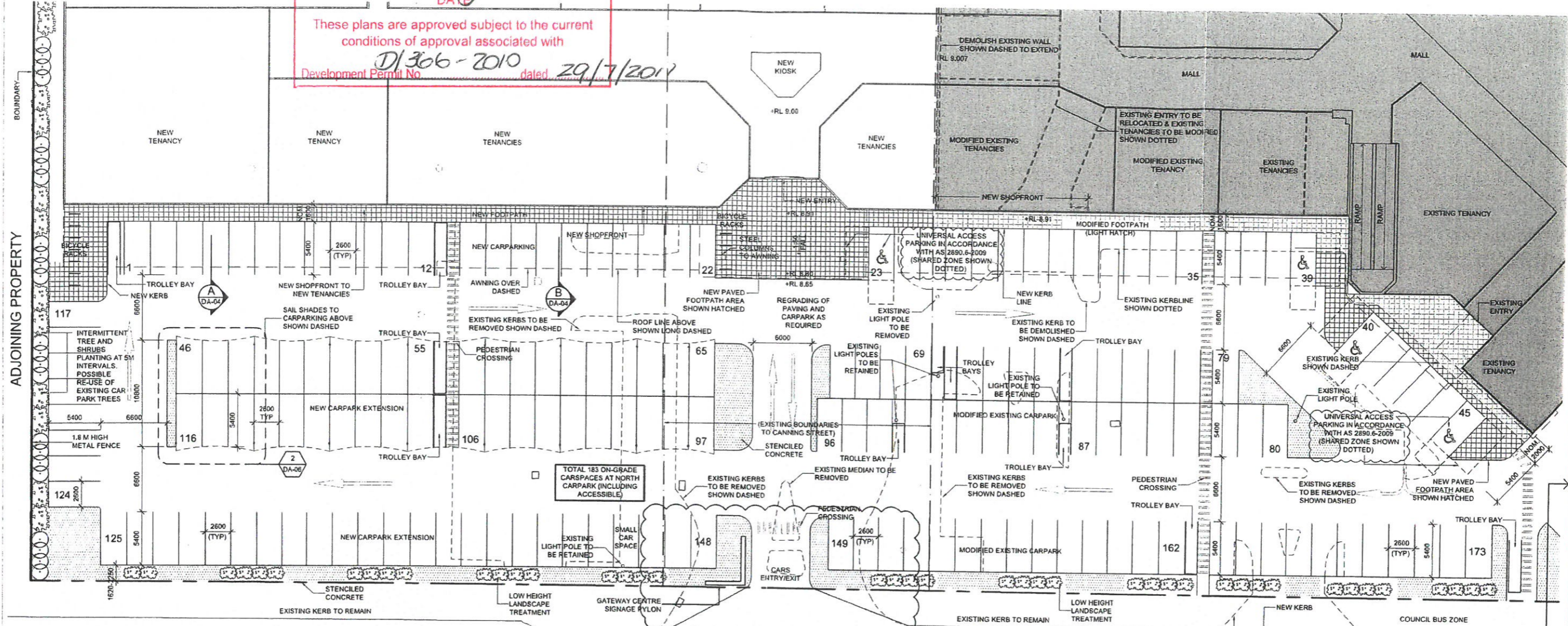

FOR CONTINUATION
 REFER TO
 DRAWING DA10

ROCKHAMPTON REGIONAL COUNCIL
 These plans are approved subject to the current conditions of approval associated with
 Development Permit No. D/366-2010
 Dated 29/7/2010

ALLENSTOWN PLAZA
 DERBY STREET
 ROCKHAMPTON, QLD 4702

External works 1 OF 2
 (Car parking layout NORTH)

DO NOT SCALE DRAWINGS. VERIFY ALL DIMENSIONS ON SITE. REFER ANY DISCREPANCIES TO THE SUPERINTENDENT BEFORE PROCEEDING WITH THE WORK.

© krtkris taylor retail Pty Ltd
 These drawings are subject to copyright and may not be copied, used or reproduced in any way without the express permission of krtkris taylor retail Pty Ltd.

PROPRIETOR
Charter Hall Group
 Level 11 / 333 George Street
 Sydney NSW 2000

ARCHITECT
krtkris taylor retail

DATE 23/03/2011
 SCALE 1:200@A1

PROJECT NO. 07N
 DRAWING NO. DA05
 ISSUE 10

A1

100mm 200mm 300mm ON ORIGINAL

ROCKHAMPTON REGIONAL COUNCIL
 These plans are approved subject to the current
 conditions of approval associated with
 Development Permit No. D/366-2010
 Dated 29/7/2010

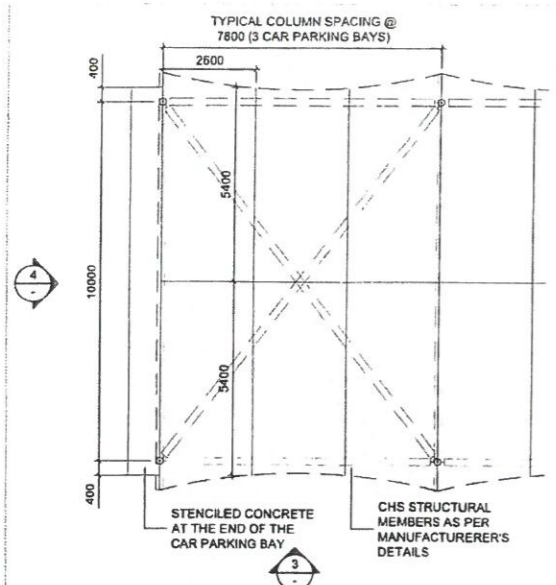

2 CAR PARKING SHADE PLAN
 1:100

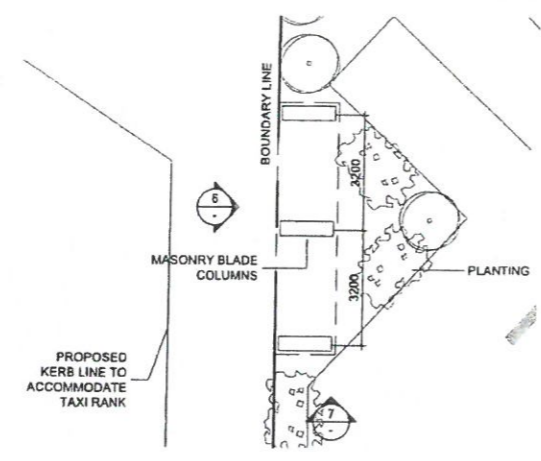

5 TAXI RANK WAITING SHED
 1:100

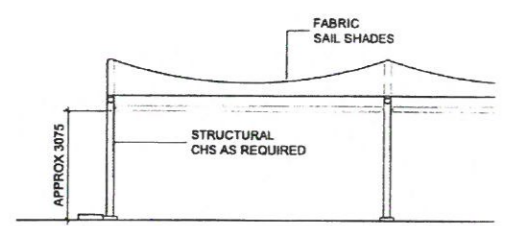

3 ELEVATION
 1:100

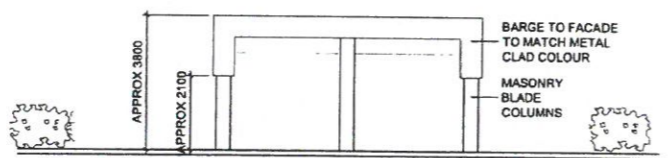

6 ELEVATION
 1:100

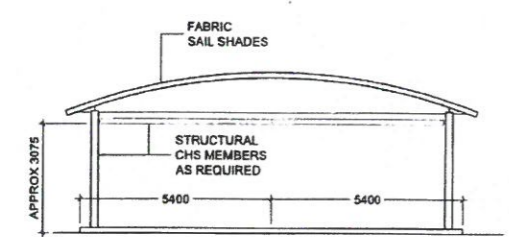

4 ELEVATION
 1:100

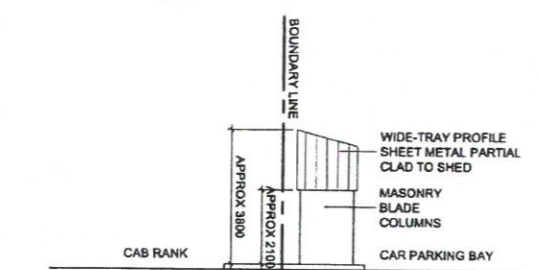

7 ELEVATION
 1:100

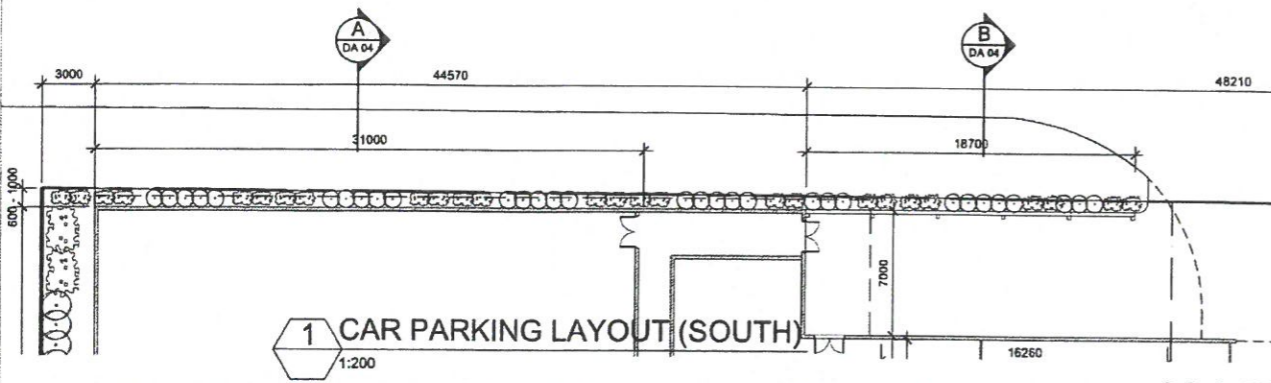

1 CAR PARKING LAYOUT (SOUTH)
 1:200

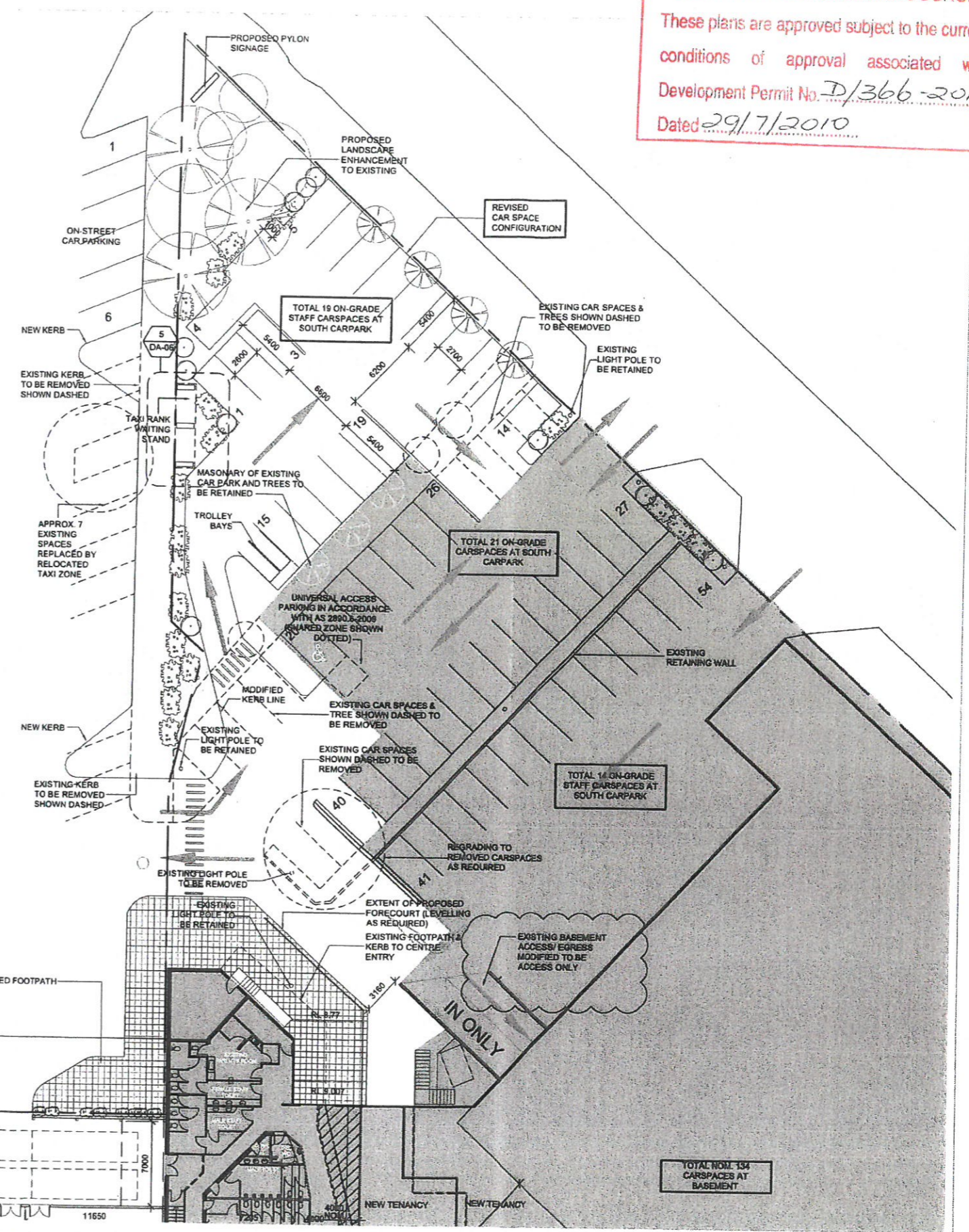

ALLENSTOWN PLAZA
 DERBY STREET
 ROCKHAMPTON, QLD 4702

External works 2 OF 2
 (Car parking layout SOUTH)

PROPRIETOR
 Charter Hall Group
 Level 11/333 George Street
 Sydney NSW 2000

ARCHITECT
 kta
 a level 7 87 pacific highway
 north sydney new 2046
 ph po box 725 north sydney new 2058
 s +61 (0)2 8552 6000 f +61 (0)2 8500 6501
 www.krtaylor.com.au
 krtaylor retail

DATE	11/07/2011
SCALE	AS SHOWN @ A1
0 2 4 6 10 15M	
PROJECT NO.	07N
DRAWING NO.	DA06
ISSUE	10

DO NOT SCALE DRAWINGS.
 VERIFY ALL DIMENSIONS ON
 SITE. REFER ANY
 DISCREPANCIES TO THE
 SUPERINTENDENT BEFORE
 PROCEEDING WITH THE WORK.
 © krtaylor retail Pty Ltd
 These drawings are subject to copyright and may not be copied, used
 or reproduced in any way without the express permission of krtaylor
 retail Pty Ltd.

100mm 200mm 300mm ON ORIGINAL

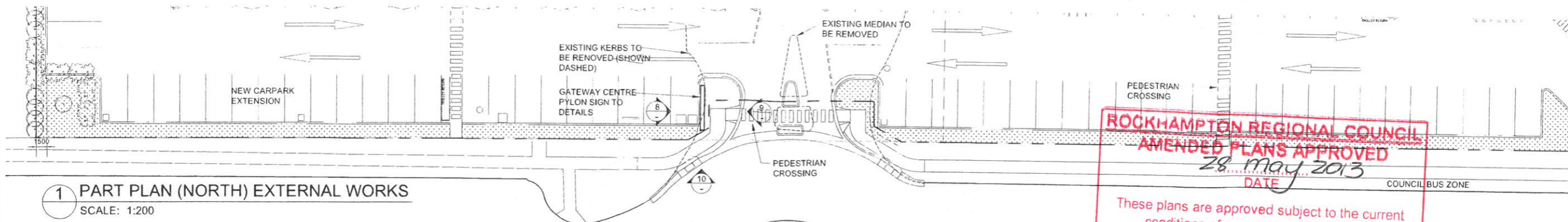

1 PART PLAN (NORTH) EXTERNAL WORKS
SCALE: 1:200

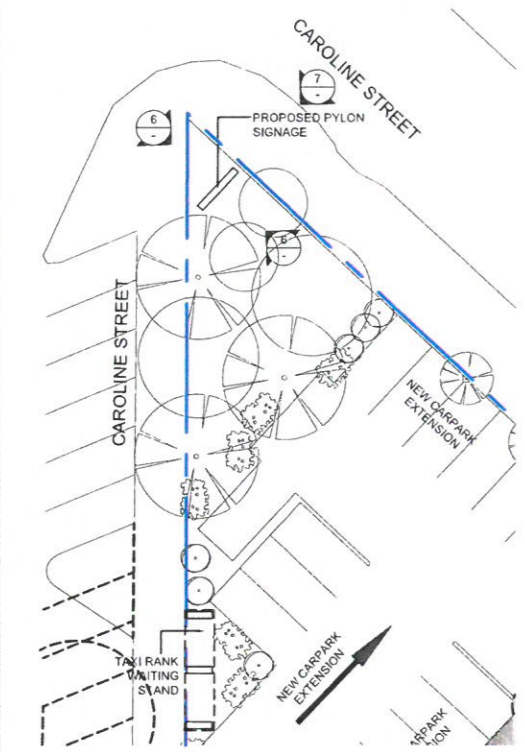

2 PART PLAN (SOUTH CARPARK)
SCALE: 1:200

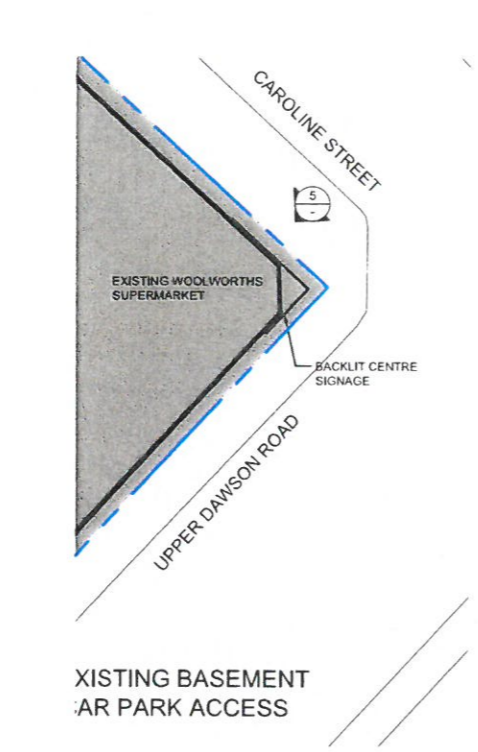

3 PART PLAN (SOUTHWEST SIGNAGE)
SCALE: 1:200

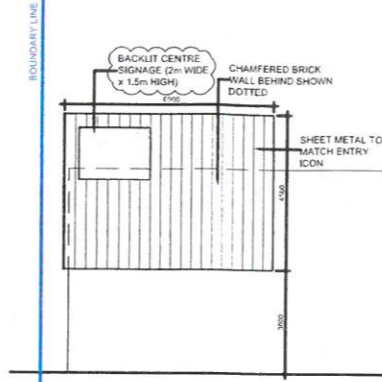

5 FRONT ELEVATION (WALL SIGNAGE)
SCALE: 1:100

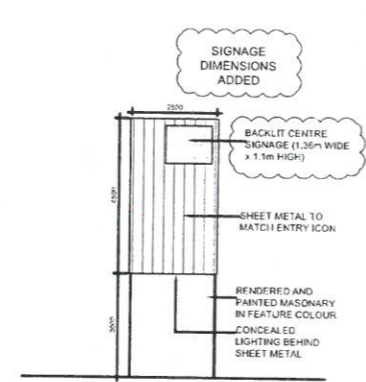

6 FRONT ELEVATION (PYLON SIGNAGE)
SCALE: 1:100

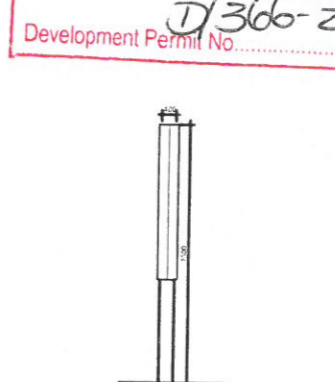

7 SIDE ELEVATION (PYLON SIGNAGE)
SCALE: 1:100

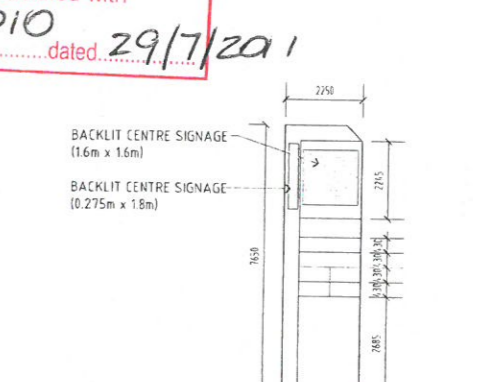

8 FRONT ELEVATION (GATEWAY PYLON SIGNAGE)
SCALE: 1:100

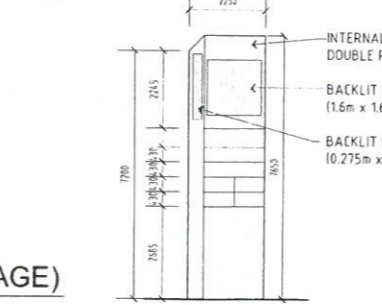

9 REAR ELEVATION (GATEWAY PYLON SIGNAGE)
SCALE: 1:100

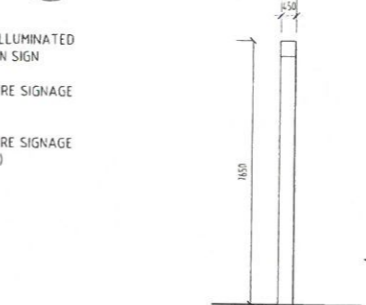

10 SIDE ELEVATION (GATEWAY PYLON SIGNAGE)
SCALE: 1:100

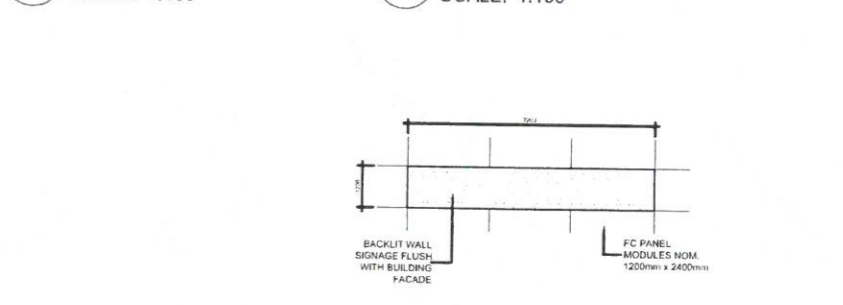

11 WALL SIGNAGE ELEVATION (TYPICAL OPTION)
SCALE: 1:100

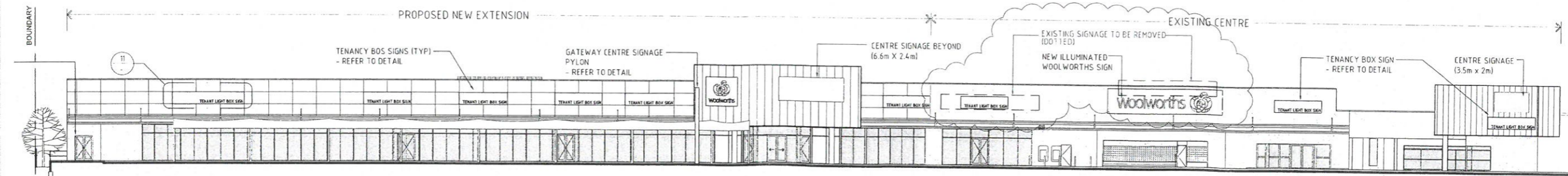

4 STREET ELEVATION EXTERNAL WORKS
SCALE: 1:200

ALLENSTOWN PLAZA
DERBY STREET
ROCKHAMPTON, QLD 4702
SIGNAGE AND EXTERNAL WORKS

Thomson Adsett
128 Robertson Street
Fortitude Valley
Phone: (07) 3840 9999
Fax: (07) 3252 1201
PO Box 2195
Fortitude Valley BC Q 4006
www.thomsonadsett.com

DATE: 23/03/2011
SCALE: AS SHOWN @ A1
PROJECT NO.: 07N
DRAWING NO.: DA07
ISSUE: 10

These drawings are the property of Thomson Adsett Pty Ltd and must not be used, copied or reproduced without the written permission of Thomson Adsett Pty Ltd. All dimensions to be verified on site.

Copyright
These drawings are the property of Thomson Adsett Pty Ltd and must not be used, copied or reproduced without the written permission of Thomson Adsett Pty Ltd. All dimensions to be verified on site.

PROPRIETOR
Charter Hall Group
Level 11 / 333 George Street
Sydney NSW 2000

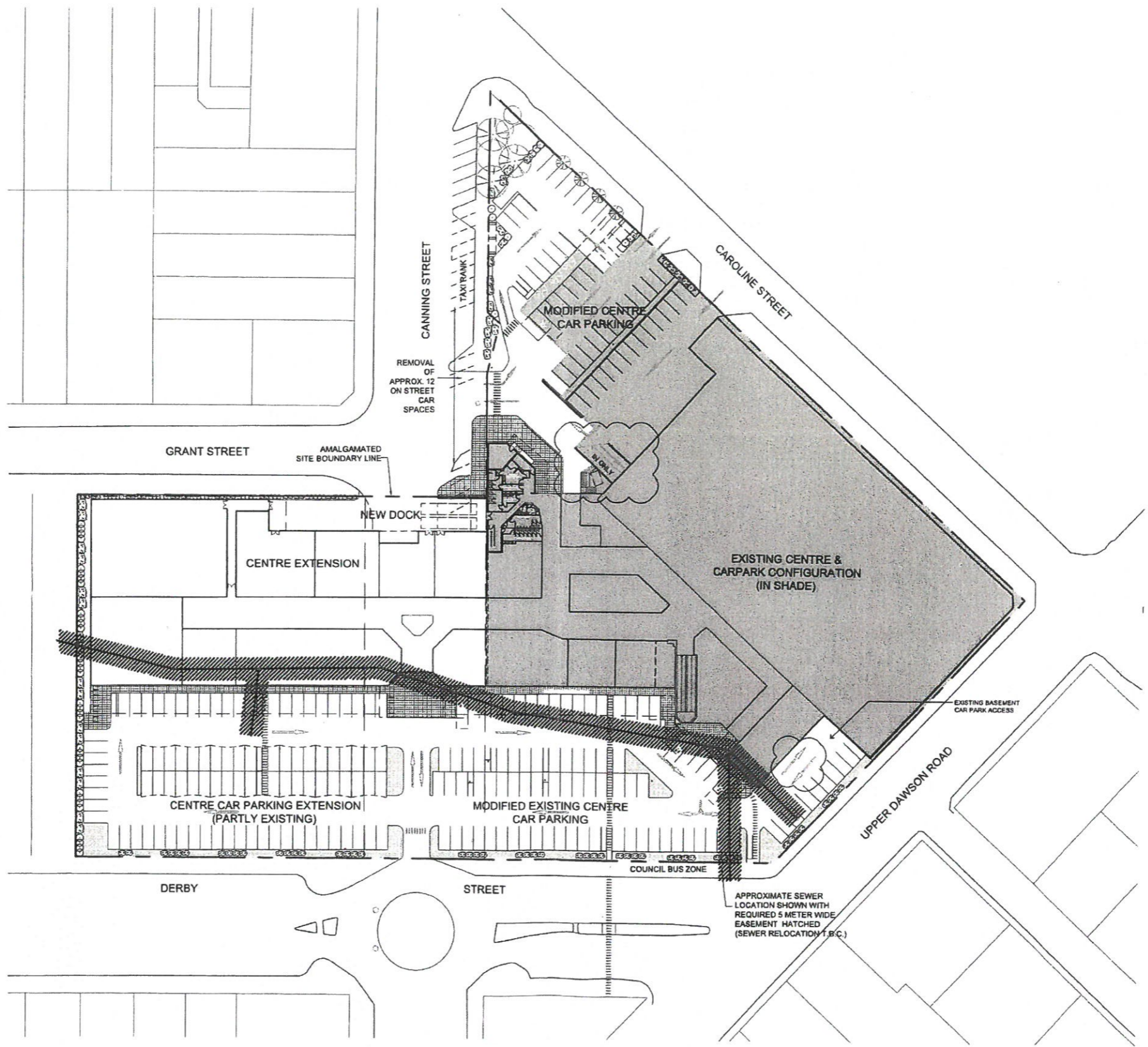

ROCKHAMPTON REGIONAL COUNCIL
 These plans are approved subject to the current conditions of approval associated with Development Permit No. D/366-2010
 Dated 29/7/2011

ALLENSTOWN PLAZA
 DERBY STREET
 ROCKHAMPTON, QLD 4702

Overall Proposed Site Plan

PROPRIETOR
 Charter Hall Group
 Level 11 / 333 George Street
 Sydney NSW 2000

ARCHITECT

 krikis taylor retail

DATE	11/07/2011
SCALE	1:500 @ A1
0 5 10 15 25 37.5M	
PROJECT NO.	DRAWING NO.
07N	DA09
ISSUE	6

DO NOT SCALE DRAWINGS
 VERIFY ALL DIMENSIONS ON SITE. REFER ANY DISCREPANCIES TO THE SUPERINTENDENT BEFORE PROCEEDING WITH THE WORK.

© krikis taylor retail Pty Ltd
 These drawings are subject to copyright and may not be copied, used or reproduced in any way without the express permission of krikis taylor retail Pty Ltd.

100mm 200mm 300mm ON ORIGINAL

A1

FOR CONTINUATION
REFER TO
DRAWING DA05

ACCESS TO & FROM
BASEMENT
CARPARK

EXISTING
TENANCIES

UPPER DAWSON ROAD

ACCESS FROM
ABOVE GROUND
CARPARK

BASEMENT
CARPARK ENTRY
TO MALL
(140 CAR SPACES)

1 RAMP CARPARK LAYOUT

RAMP UP TO
MALL

2 BASEMENT CARPARK LAYOUT

ACCESS TO &
FROM ABOVE
GROUND
CARPARK

ROCKHAMPTON REGIONAL COUNCIL
These plans are approved subject to the current
conditions of approval associated with
Development Permit No. D/366-2010.
Dated 29/7/2011.

ALLENSTOWN PLAZA
DERBY STREET
ROCKHAMPTON, QLD 4702

Existing Basement Car parking layout



DO NOT SCALE DRAWINGS.
VERIFY ALL DIMENSIONS ON
SITE. REFER ANY
DISCREPANCIES TO THE
SUPERINTENDENT BEFORE
PROCEEDING WITH THE WORK.

© kirkis taylor retail Pty Ltd
These drawings are subject to copyright and may not be copied, used
or reproduced in any way without the express permission of kirkis
taylor retail Pty Ltd

PROPRIETOR
Charter Hall Group
Level 11 / 333 George Street
Sydney NSW 2000

ARCHITECT
kta
kirkis taylor retail

DATE 11/07/2011
SCALE 1:200@A1

PROJECT NO. 07N
DRAWING NO. DA10
ISSUE 4

A1

100mm

200mm

300mm ON ORIGINAL

\\m-wcd\cadd\2011\07N Allenstown Plaza\07N Project Files\07N Aul\CAD\07N Models\07N Plans\07N Plot Files\07N_DA10 REV DA.dwg

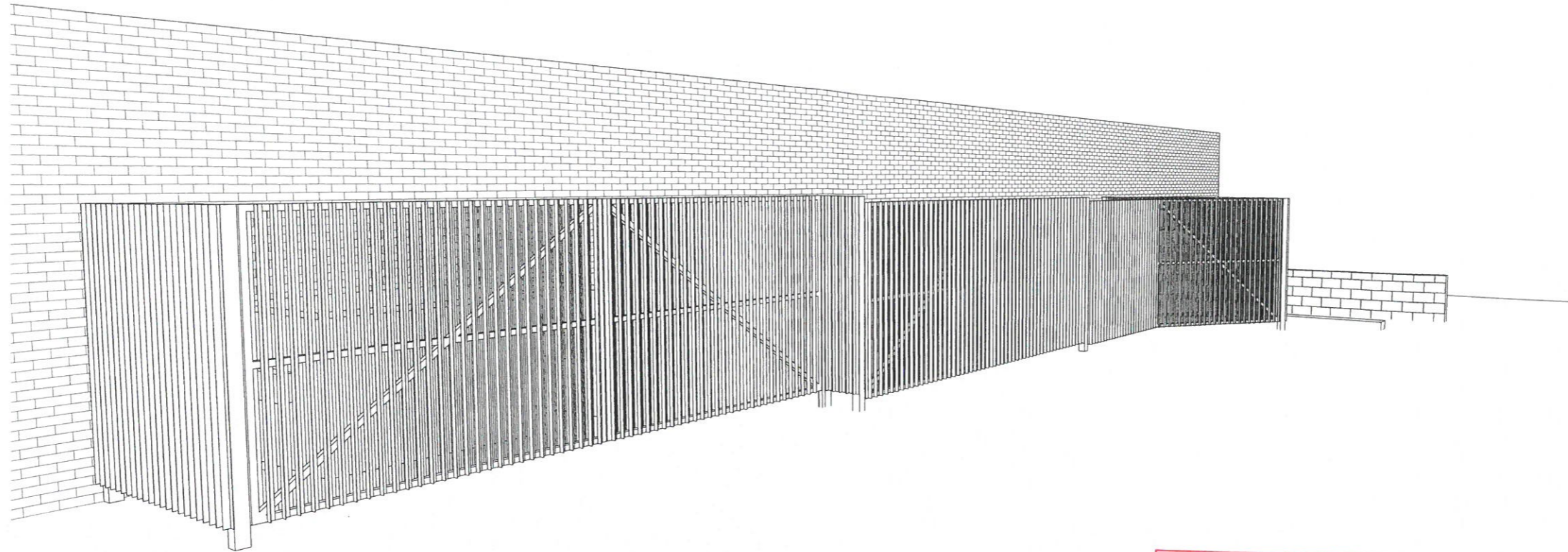

1 3D View 1

ROCKHAMPTON REGIONAL COUNCIL
AMENDED PLANS APPROVED
 18 December 2015
 DATE

These plans are approved subject to the current
 conditions of approval associated with

Development Permit No. D/366-2016 Dated 29/07/11

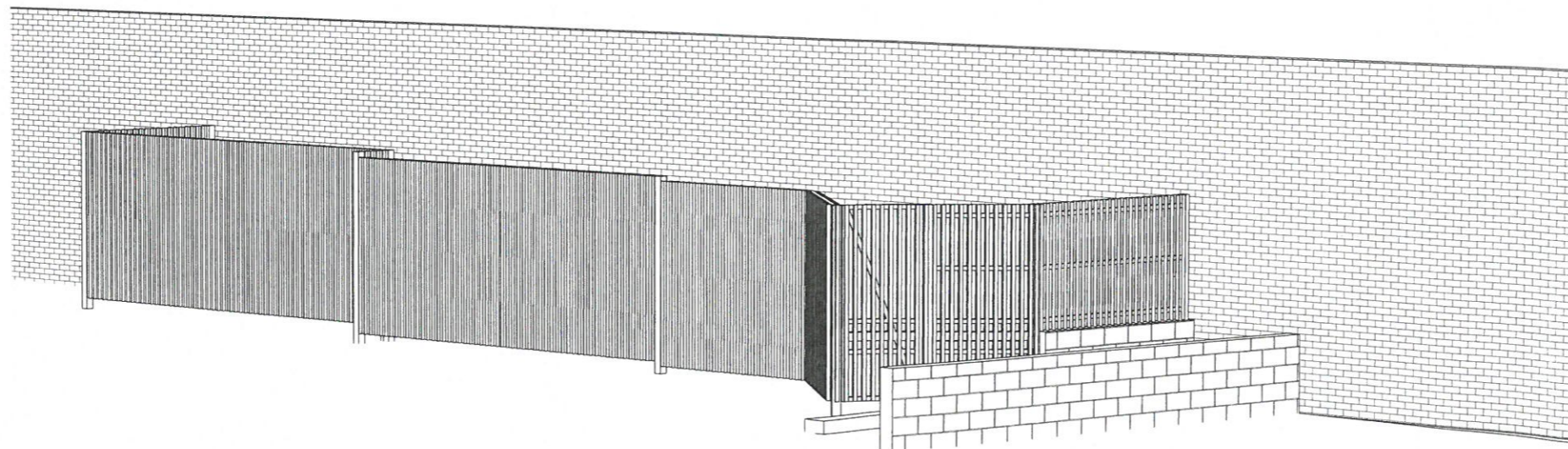

2 3D View 2

rev.	date	details	pa.init
1	27/10/2015	FOR APPROVAL	□
2	03/11/2015	REVISED FLOOR PLAN FOR APPROVAL	□
A	03/11/2015	FOR TENDER	□

ThomsonAdsett accept no responsibility for the usability, completeness or accuracy of data transferred electronically. Recipients should when necessary request a hard copy version for verification. Use figured dimensions in preference to scale. All dimensions to be verified on site.

© Copyright

These drawings and designs and the copyright thereof are the property of Thomson Adsett (NSW) Pty Ltd and must not be used, retained or copied without the written permission of Thomson Adsett (NSW) Pty Ltd.
 A.B.N. 72 105 314 636
 Trading as ThomsonAdsett.
 NOMINATED ARCHITECTS: Charles Glenville (3130), Dayne Meares (4344), Robert Pickett (5376), David Lane (5451), Christopher Szlav (7488)

ThomsonAdsett

architecture | urban design | interiors

Level 2
 66 Wentworth Ave Phone: (02) 9003 9000
 Surry Hills NSW 2010 Fax: (02) 9003 9099
 PO Box K342 Email: sydney@thomsonadsett.com
 Haymarket NSW 1240 www.thomsonadsett.com

project
ALLENSTOWN SQUARE
 NEW BIN ENCLLOSURE

FOR CHARTER HALL

client
 Perspectives

sheet	date:	20 OCTOBER 2015
	scale:	
	drawn:	Author
	checked:	Checker
	verified:	Approver

15.0275.14	A100	A
project_no.	sheet_no.	revision

TENDER ISSUE

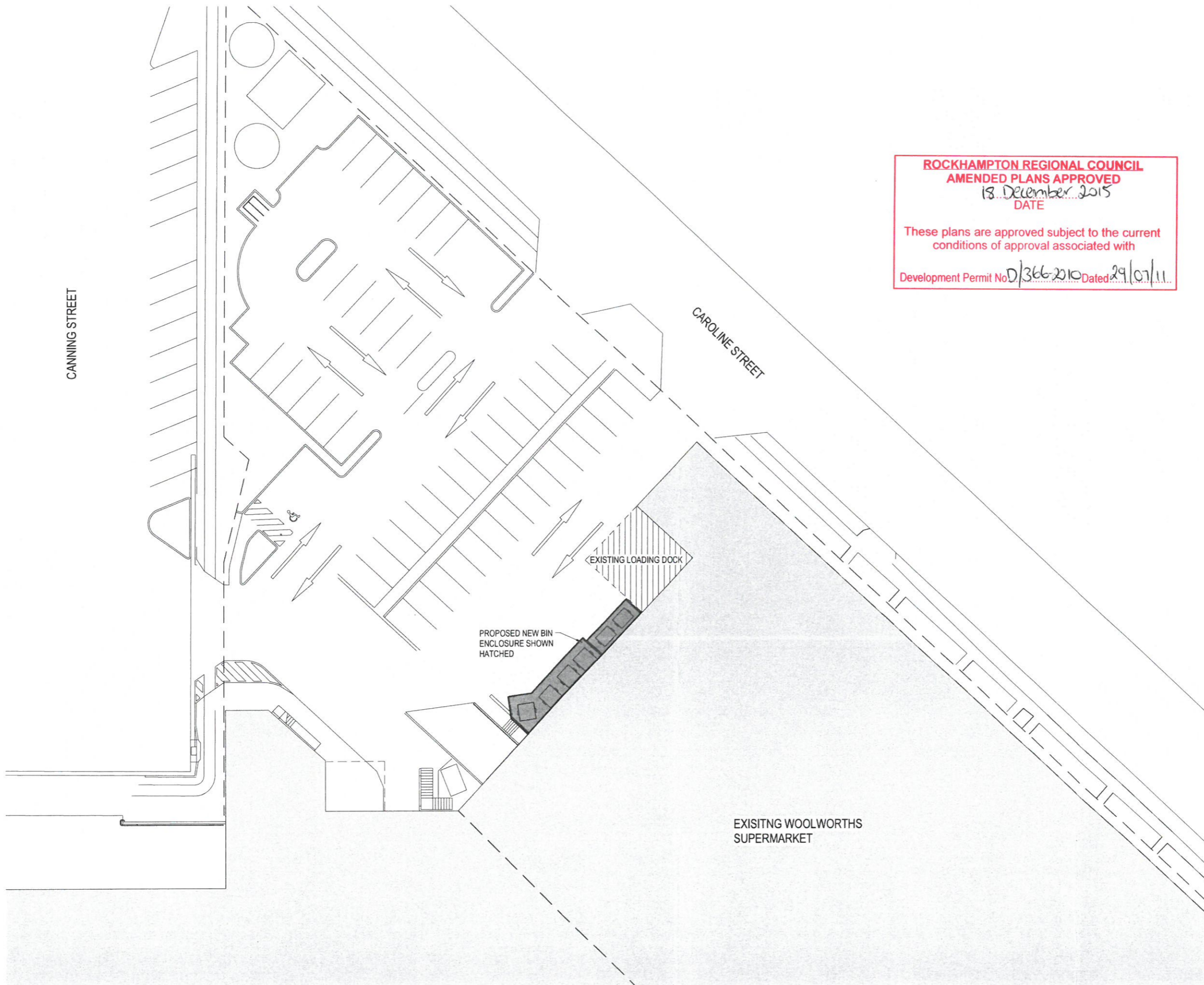

ROCKHAMPTON REGIONAL COUNCIL
AMENDED PLANS APPROVED
 18 December 2015
 DATE

These plans are approved subject to the current
 conditions of approval associated with

Development Permit No. D/366-2010 Dated 29/07/11

rev.	date	details	pa.jnit
1	27/10/2015	FOR APPROVAL	<input type="checkbox"/>
2	03/11/2015	REVISED FLOOR PLAN FOR APPROVAL	<input type="checkbox"/>
A	03/11/2015	FOR TENDER	<input type="checkbox"/>

ThomsonAdsett accept no responsibility for the usability, completeness or accuracy of data transferred electronically. Recipients should when necessary request a hard copy version for verification. Use figured dimensions in preference to scale. All dimensions to be verified on site.

© Copyright

These drawings and designs and the copyright thereof are the property of Thomson Adsett (NSW) Pty Ltd and must not be used, retained or copied without the written permission of Thomson Adsett (NSW) Pty Ltd.
 A.B.N. 72 105 314 636.
 Trading as ThomsonAdsett.

NOMINATED ARCHITECTS: Charles Glenville (1130), Dayne Mearns (4344), Robert Fulford (5176), David Lane (2411), Christopher Straw (1488)

ThomsonAdsett

architecture | urban design | interiors

Level 2
 66 Wentworth Ave Phone: (02) 9003 9000
 Surry Hills NSW 2010 Fax: (02) 9003 9099
 PO Box K342 Email: sydney@thomsonadsett.com
 Haymarket NSW 1240
 www.thomsonadsett.com

project
ALLENSTOWN SQUARE
NEW BIN ENCLOSURE

FOR CHARTER HALL

client
 Site Locality Plan

date:	20 OCTOBER 2015
scale:	1 : 200
drawn:	CPI
checked:	Checker
verified:	Approver
15.0275.14	A101
project_no.	sheet_no.
	A
	revision

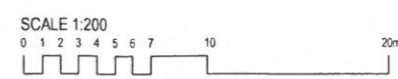

TENDER ISSUE

P:\ROK15.0271.14 - ALLENSTOWN PLAZA - BIN ENCLOSURE2_Design\18_Renit\Allenstown Plaza - Bin enclosure - DD option 2 - 2015-11-02.rvt

31/10/2015 3:11:21 PM

Original Sheet Size A1-594 x 840

ROCKHAMPTON REGIONAL COUNCIL
AMENDED PLANS APPROVED
 18 December 2015
 DATE

These plans are approved subject to the current conditions of approval associated with
 Development Permit No. DP/66-2010 Dated 29/07/11

LEGEND

EB EXISTING REFUSE BIN

 DROP BOLT FURRING LOCATED IN GATE MAX. OPEN POSITION (TYPICAL)

rev.	date	details	pa./ht
1	27/10/2015	FOR APPROVAL	□
2	03/11/2015	REVISED FLOOR PLAN FOR APPROVAL	□
A	03/11/2015	FOR TENDER	□

NOTE:

1. EACH BAY TO BE OPENED SEPARATELY WHEN BINS ARE EMPTIED
2. METAL FRAME TO BE HOT DIPPED GALVANISED
3. ALL FIXINGS TO BE TYPE 17 OR EQUIVALENT

ThomsonAdsett accept no responsibility for the usability, completeness or accuracy of data transferred electronically. Recipients should when necessary request a hard copy version for verification. Use figured dimensions in preference to scale. All dimensions to be verified on site.

© Copyright

These drawings and designs and the copyright thereof are the property of Thomson Adsett (NSW) Pty Ltd and must not be used, retained or copied without the written permission of Thomson Adsett (NSW) Pty Ltd.
 A.B.N. 72 105 314 636
 Trading as ThomsonAdsett.
 NOMINATED ARCHITECTS: Charles Glasville (1130), Dayne Wearn (4344), Robert Pudlett (5376), David Lane (5451), Christopher Straw (7488)

ThomsonAdsett

architecture | urban design | interiors

Level 2
 66 Wentworth Ave Phone: (02) 9003 9000
 Surry Hills NSW 2010 Fax: (02) 9003 9099
 PO Box K342 Email: sydney@thomsonadsett.com
 Haymarket NSW 1240
 www.thomsonadsett.com

project
ALLENSTOWN SQUARE
SQUARE
NEW BIN ENCLOSURE

FOR CHARTER HALL

client
 FLOOR PLANS

sheet

date:	20 OCTOBER 2015
scale:	1 : 50
drawn:	Author
checked:	Checker
verified:	Approver

15.0275.14	A200	A
project_no.	sheet_no.	revision

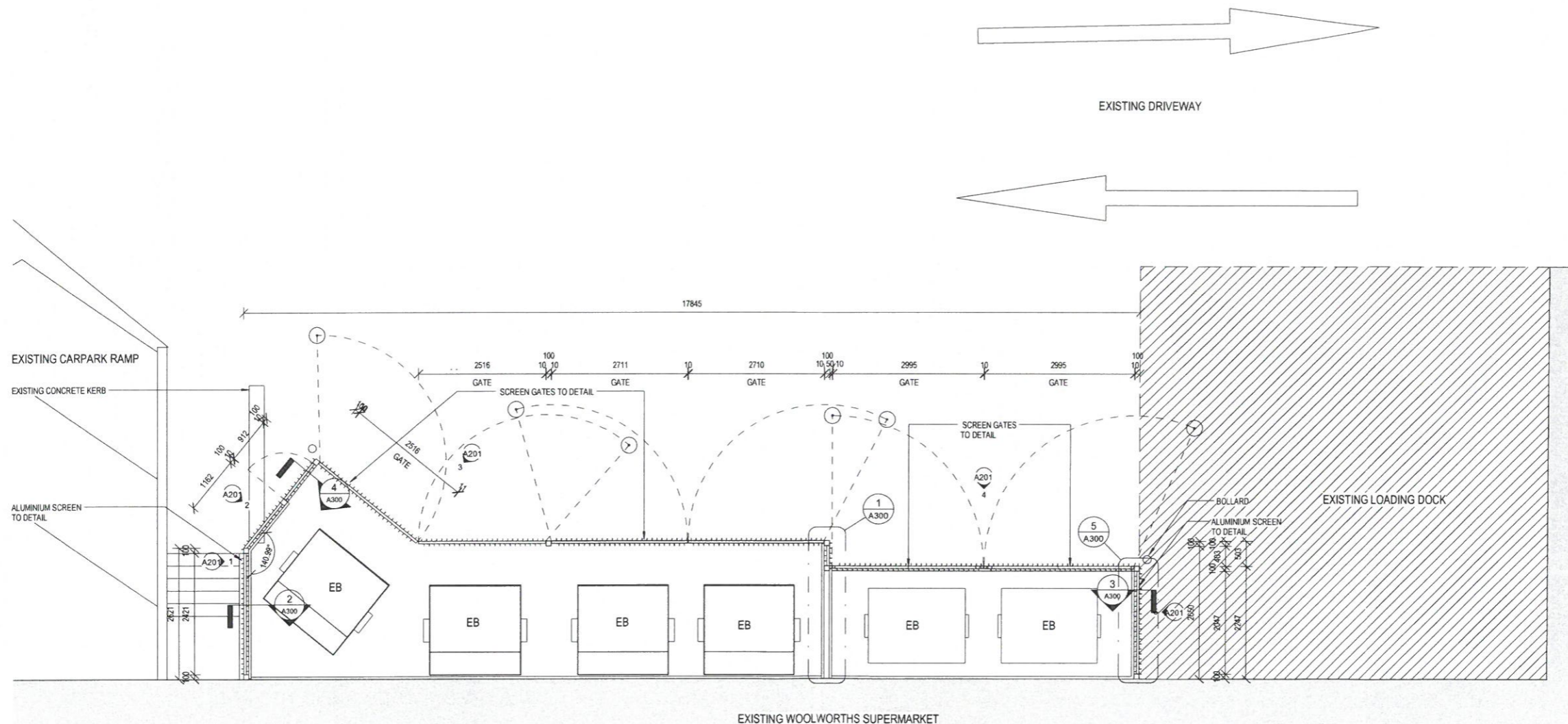

3 Ground Floor Plan Existing
 1 : 50

TENDER ISSUE

P:\RCK\15.0271.14 - ALLENSTOWN PLAZA - BIN ENCLOSURE\2_Design\9_Rev\Main\bin Plaza - Bin enclosure - DD option 2 - 2015-11-02.rvt 3/11/2015 3:11:27 PM

rev.	date	details	pa.int
1	27/10/2015	FOR APPROVAL	CI
2	03/11/2015	REVISED FLOOR PLAN FOR APPROVAL	CI
A	03/11/2015	FOR TENDER	CI

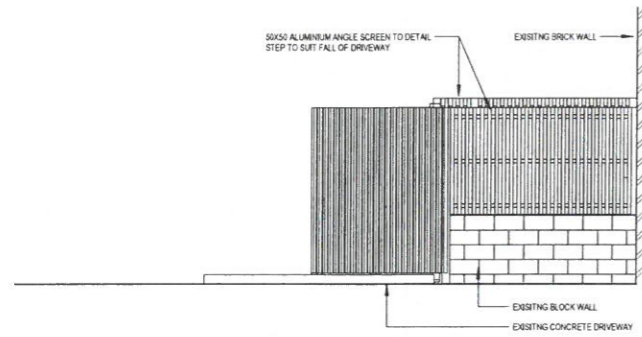

1 Elevation 1
A200 1:50

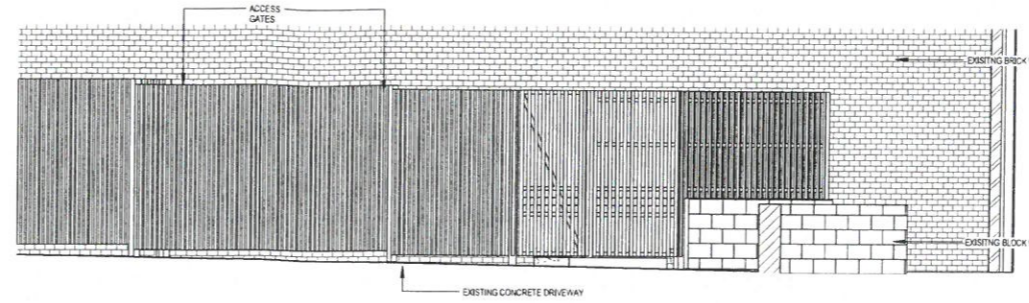

2 Elevation 2
A200 1:50

ROCKHAMPTON REGIONAL COUNCIL
AMENDED PLANS APPROVED
 18 December 2015
 DATE
 These plans are approved subject to the current
 conditions of approval associated with
 Development Permit No. D/366-2010 Dated 29/07/11

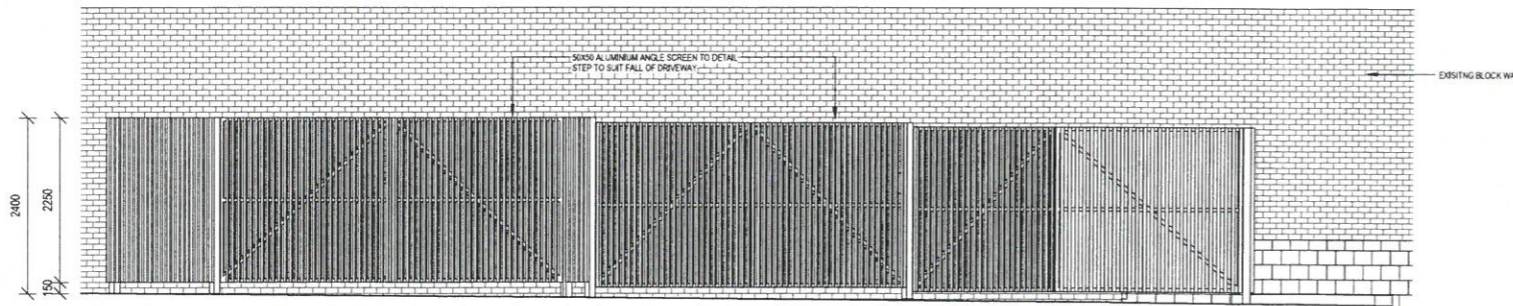

3 Elevation 3
A200 1:50

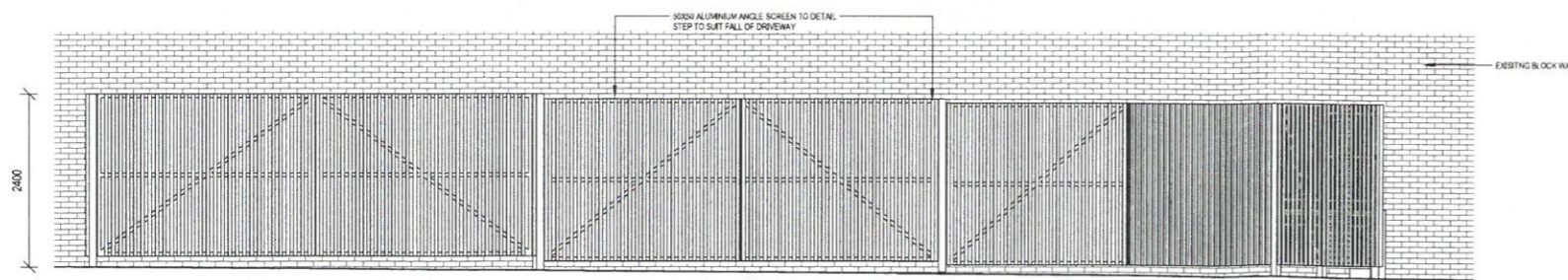

4 Elevation 4
A200 1:50

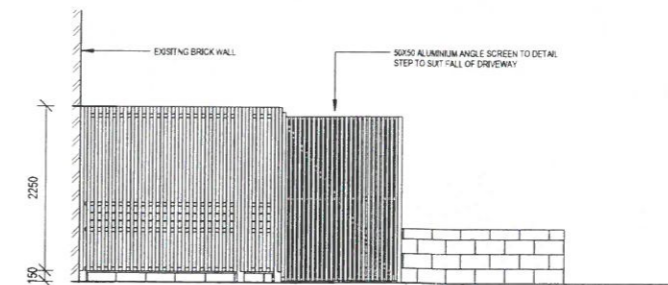

5 Elevation 5
A200 1:50

ThomsonAdsett accept no responsibility for the usability, completeness or accuracy of data transferred electronically. Recipients should when necessary request a hard copy version for verification. Use figured dimensions in preference to scale. All dimensions to be verified on site.

© Copyright

These drawings and designs and the copyright thereof are the property of Thomson Adsett (NSW) Pty Ltd and must not be used, retained or copied without the written permission of Thomson Adsett (NSW) Pty Ltd. A.B.N. 72 105 314 636. Trading as ThomsonAdsett.

NOMINATED ARCHITECTS: Charles Glenville (3133), Dayne Meares (4344), Robert Puffet (4376), David Lane (4451), Christopher Stow (4488)

ThomsonAdsett

architecture | urban design | interiors

Level 2
66 Wentworth Ave Phone: (02) 9003 9000
Surry Hills NSW 2010 Fax: (02) 9003 9099
PO Box K342 Email: sydney@thomsonadsett.com
Haymarket NSW 1240 www.thomsonadsett.com

project
ALLENSTOWN SQUARE
NEW BIN ENCLOSURE

FOR CHARTER HALL

client
ELEVATIONS

date:	20 OCTOBER 2015
scale:	1:50
drawn:	Author
checked:	Checker
verified:	Approver

15.0275.14	A201	A
project_no.	sheet_no.	revision

TENDER ISSUE

P:\RCK15.0271.14 - ALLENSTOWN PLAZA - BIN ENCLOSURE2 - Design\B - Bin Enclosure2 - Bin enclosure - DD option 2 - 2015-11-02.rvt

3/11/2015 3:11:34 PM
Original Sheet Size A1-594 x 843

ROCKHAMPTON REGIONAL COUNCIL
AMENDED PLANS APPROVED
 18 December 2015
 DATE

These plans are approved subject to the current conditions of approval associated with
 Development Permit No. D/366-2010 Dated 29/07/11

rev.	date	details	pa.int
1	27/10/2015	FOR APPROVAL	CI
2	03/11/2015	REVISED FLOOR PLAN FOR APPROVAL	CI
A	03/11/2015	FOR TENDER	CI

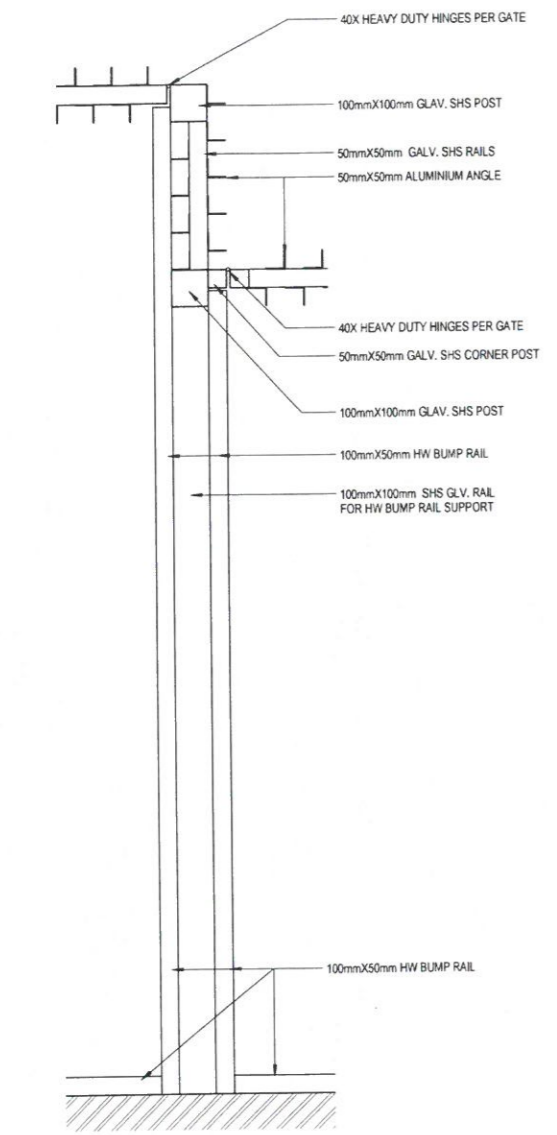

1 Ground Floor Plan Existing - Callout 1
 A200 1:10

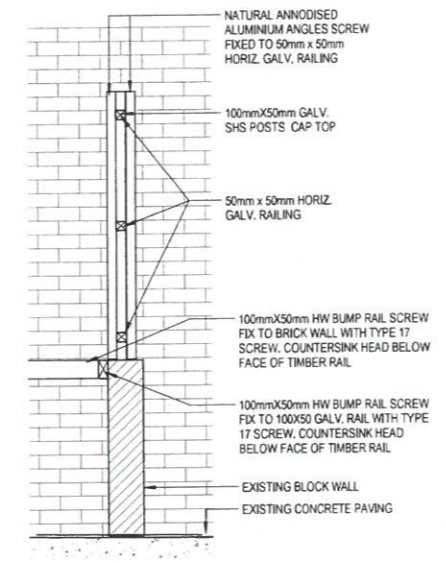

2 Section 1
 A200 1:20

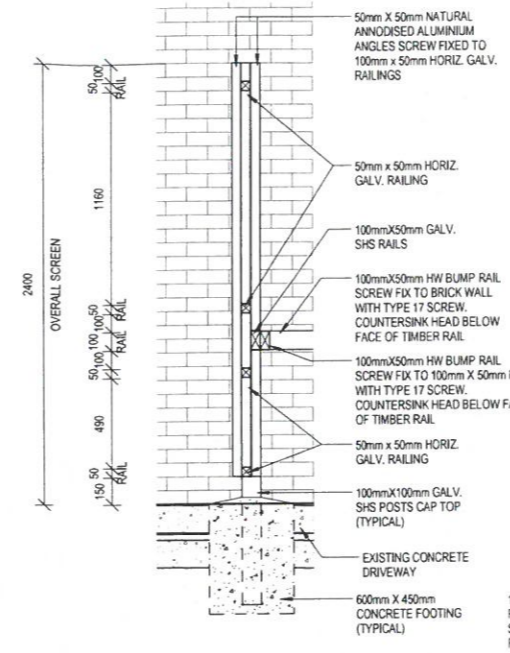

3 Section 2
 A200 1:20

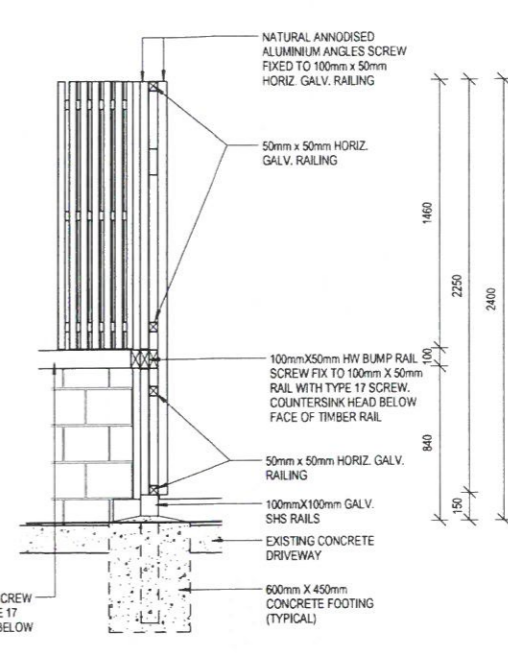

4 Section 3
 A200 1:20

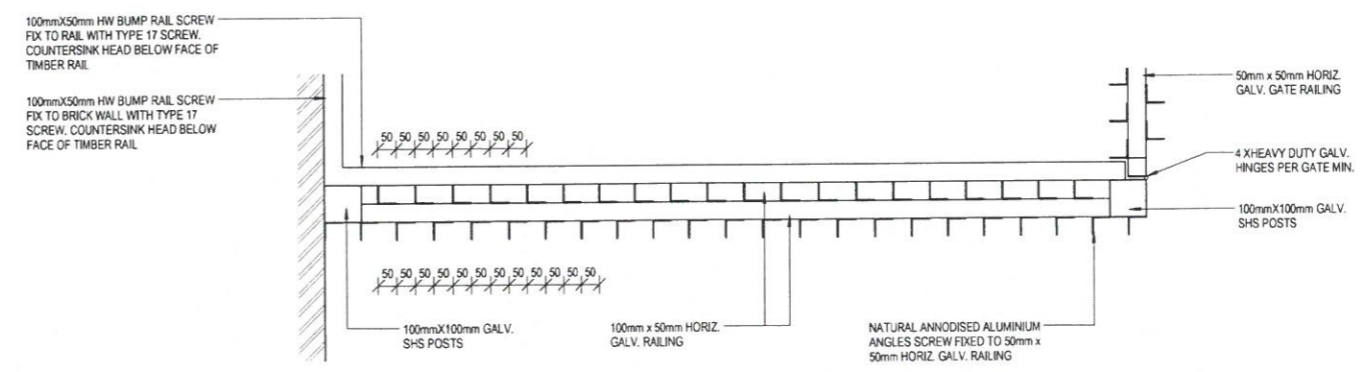

5 Detail 4
 A200 1:10

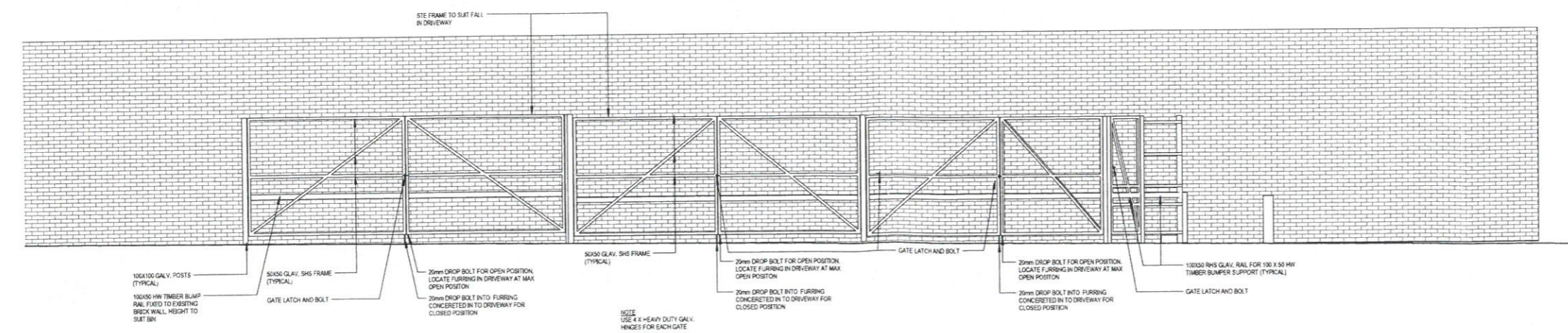

6 Frame detail
 1:50

ThomsonAdsett accept no responsibility for the usability, completeness or accuracy of data transferred electronically. Recipients should when necessary request a hard copy version for verification. Use figured dimensions in preference to scale. All dimensions to be verified on site.

© Copyright
 These drawings and designs and the copyright thereof are the property of Thomson Adsett (NSW) Pty Ltd and must not be used, retained or copied without the written permission of Thomson Adsett (NSW) Pty Ltd.
 A.B.N. 72 195 314 636
 Trading as ThomsonAdsett
 NOMANATED ARCHITECTS Charles Glenville (2135) Dayne Meares (6349), Robert Pullett (5176), David Lane (5451), Christopher Straw (7488)

ThomsonAdsett
 architecture | urban design | interiors
 Level 2
 66 Wentworth Ave Phone: (02) 9003 9000
 Surry Hills NSW 2010 Fax: (02) 9003 9099
 PO Box K342 Email: sydney@thomsonadsett.com
 Haymarket NSW 1240 www.thomsonadsett.com

project
ALLENSTOWN SQUARE
 NEW BIN ENCLOSURE

FOR CHARTER HALL

client
 CONSTRUCTION DETAILS

date:	20 OCTOBER 2015
scale:	As indicated
drawn:	CPI
checked:	CPI
verified:	CPI

15.0275.14	A300	A
project_no.	sheet_no.	revision

TENDER ISSUE

P:\RCK015\0271.14 - ALLENSTOWN PLAZA - BIN ENCLOSURE2_Design10_RuwinAllenstown Plaza - Bin enclosure - DD option 2 - 2015-11-02.rvt

GENERAL LEGEND	
Key Value	Keynote Text
BD	BOLLARD
BIN	EXISTING BIN (SHOPPING CENTRE)
COL	COLUMN TO SIE DWGS
DAB	DIGITAL ADVERTISING BOARD (SHOPPING CENTRE)
KB	KERB
TT	TACTILE INDICATOR TILES TO AS 1428.4
WS	WHEEL STOP BY FITOUT BUILDER

ROCKHAMPTON REGIONAL COUNCIL
AMENDED PLANS APPROVED
 28 June 2024
 DATE
 These plans are approved subject to the current conditions of approval associated with
 Development Permit No.: D/366-2010
 Dated: 29 July 2011

TAG LEGEND		
?(E)	EXISTING	EQUIPMENT
?(D)	DEMOLISHED	FINISH / MATERIAL
?(N)	NEW	JOINERY
?(R)	REUSED/RELOCATED	
DOOR		
WINDOW		

NOT FOR CONSTRUCTION

ISSUE FOR APPROVAL

P4	FOR APPROVAL	08/03/24	TR
P3	FOR APPROVAL	28/02/24	TR
P2	PRELIMINARY FOR APPROVAL	23/02/24	TR
P1	PRELIMINARY OUTDOOR DINING	19/02/24	TR
No.	REVISION	DATE	INIT.

COPYRIGHT - COPYING, REPRODUCTION OR USE OF THIS DESIGN OR DRAWING IN WHOLE OR PART IS PROHIBITED WITHOUT THE WRITTEN CONSENT OF **INSPACE ARCHITECTURE + DESIGN**.

CONTRACTOR TO VERIFY ALL DIMENSIONS ON SITE BEFORE COMMENCING WORK. REPORT ALL DISCREPANCIES TO THE ARCHITECT PRIOR TO CONSTRUCTION. FIGURED DIMENSIONS TO BE TAKEN IN PREFERENCE TO SCALED DRAWINGS.

THIS DRAWING IS NOT TO BE USED FOR CONSTRUCTION UNLESS SIGNED AND ISSUED FOR CONSTRUCTION.



inspace
 ARCHITECTURE + DESIGN

BRIS: 27 BROWNING STREET, SOUTH BRISBANE
 QLD 4101
 (07) 3252 7356 www.inospace.com.au
 Tania Reiken (AIA): Nominated Architect for Registration.
 QLD - 2844 NSW - 11916 TAS - 1275

CLIENT:
BURGER URGE

PROJECT:
BU ALLENSTOWN

LOCATION:
**ALLENSTOWN SQUARE SHOPPING CENTRE
 139-145 DERBY ST,
 ALLENSTOWN, Q 4700**

DRAWING:
DETAIL PLANS - CARPARK

SCALE:	DATE:	DRAWN BY:	NORTH
As indicated @ A1 1:200 @ A3	FEB '24	JS	
JOB No.:	DWG No.:	REV:	
2415	WD-4.00	P4	

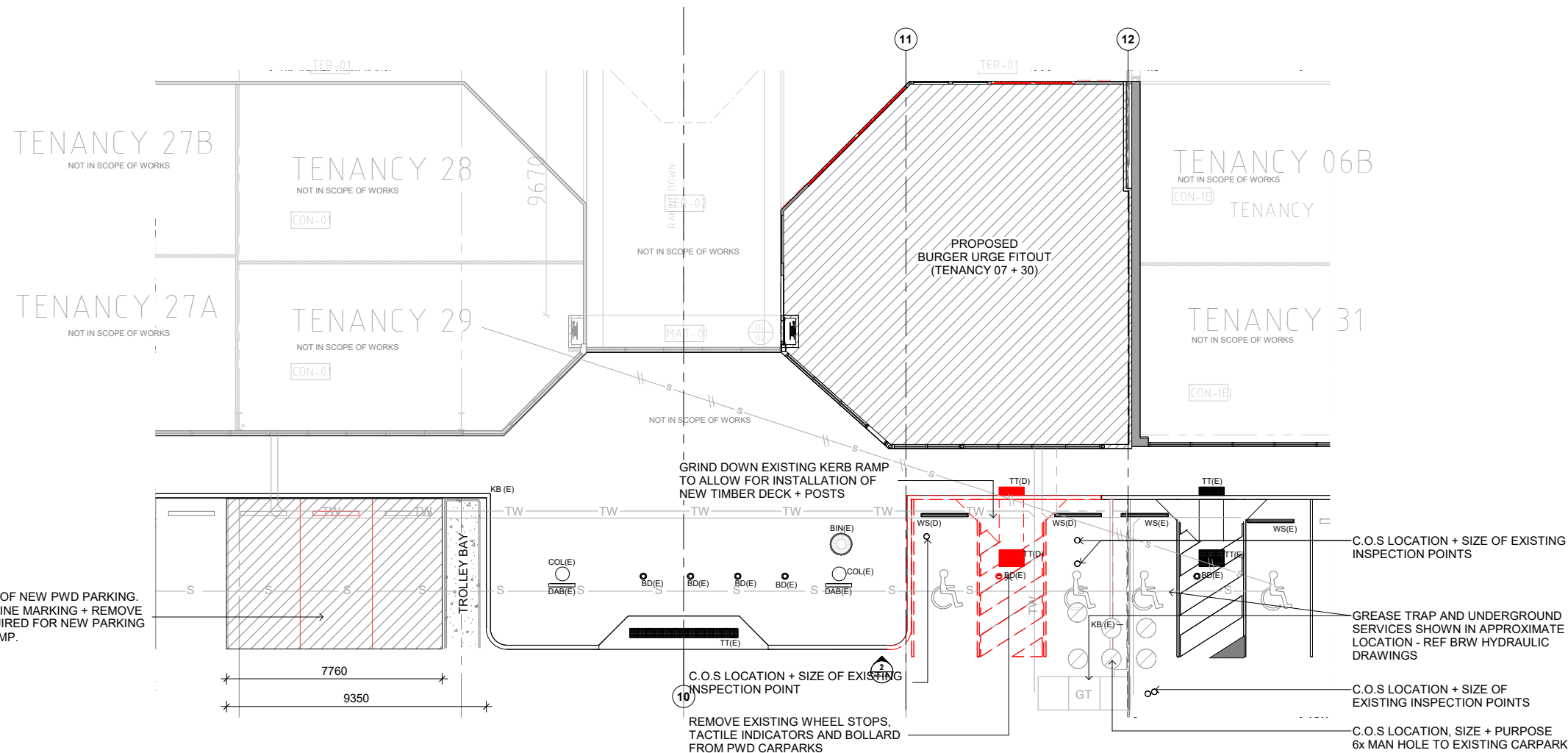

1 **DETAIL PLAN_EXISTING/DEMO CARPARK**
 WD-0.01 1:100

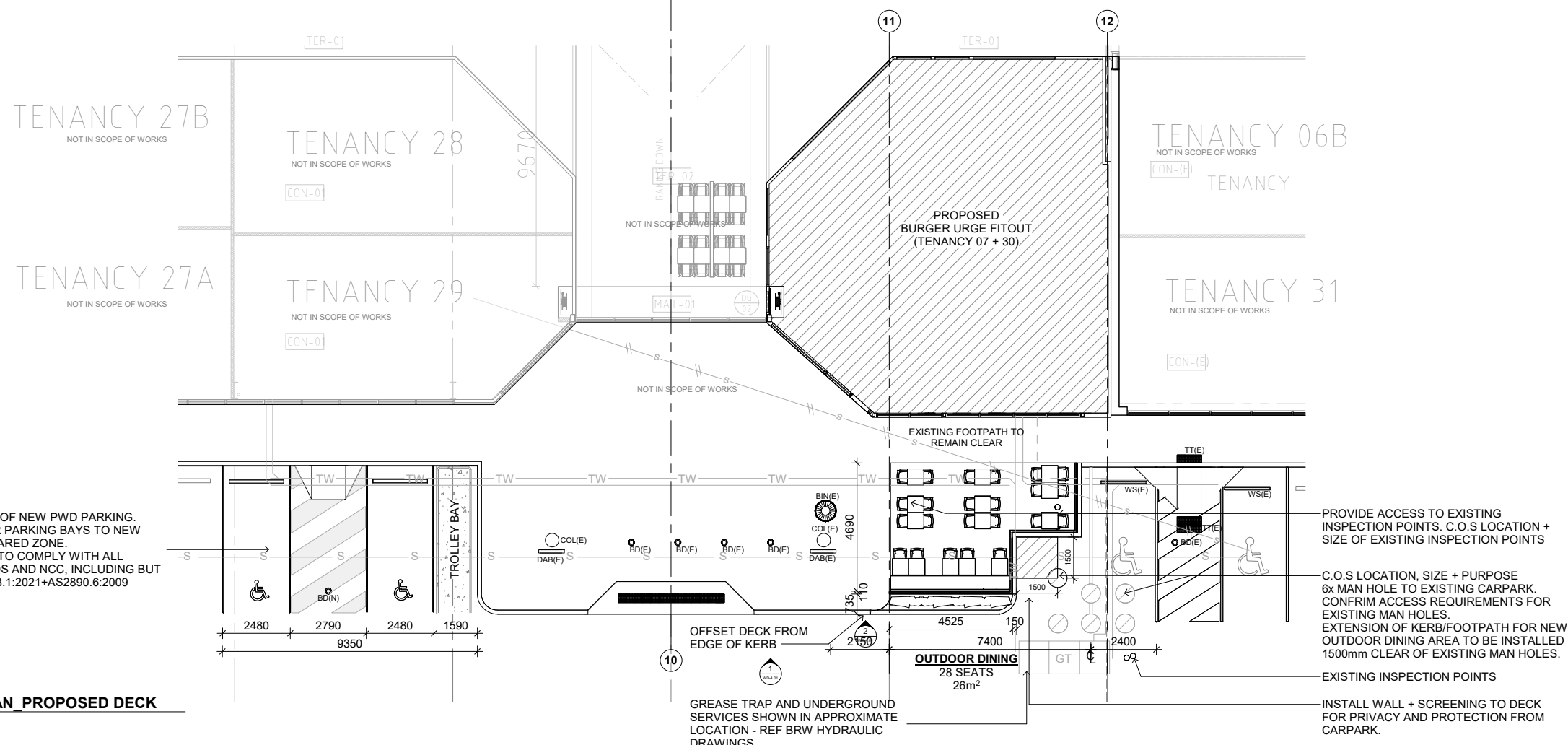

2 **DETAIL PLAN_PROPOSED DECK**
 WD-0.01 1:100

11:100

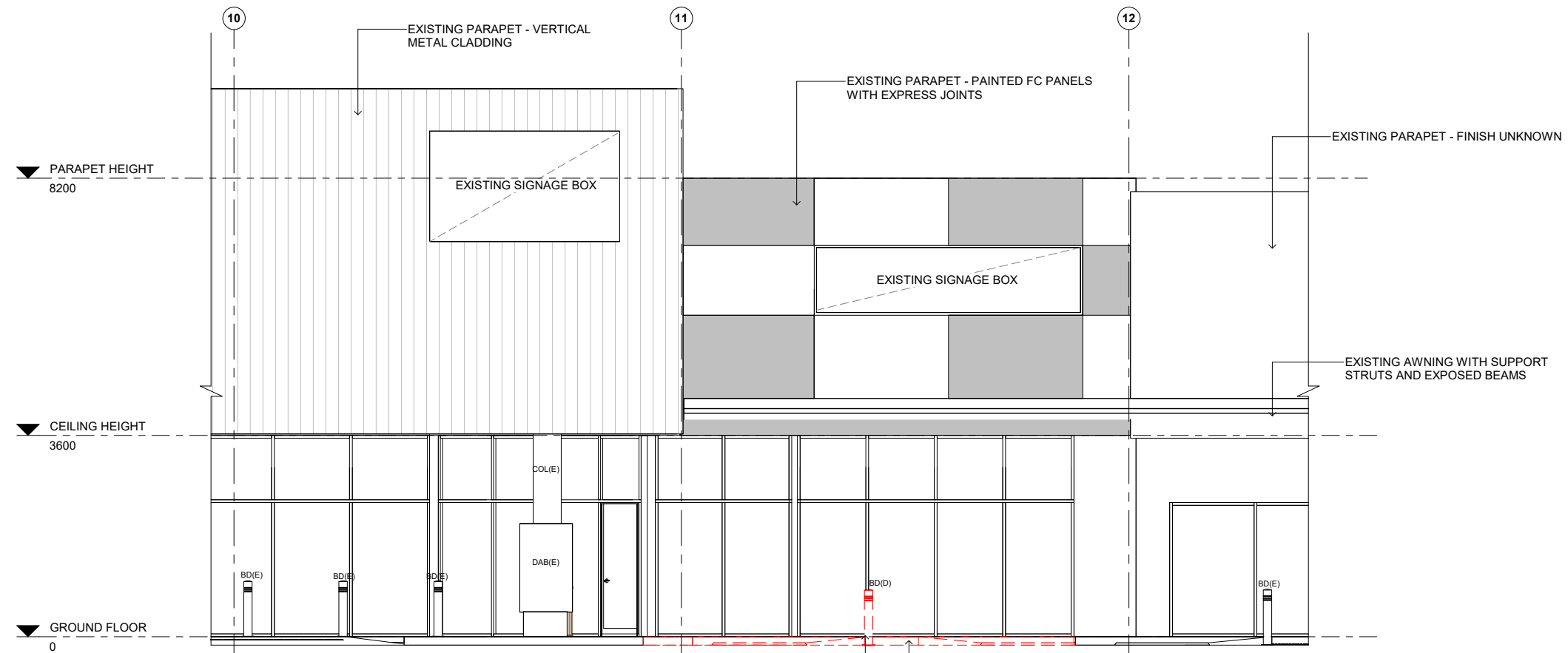

1 EXISTING/DEMO NORTH ELEVATION
MD-0.01 1:50

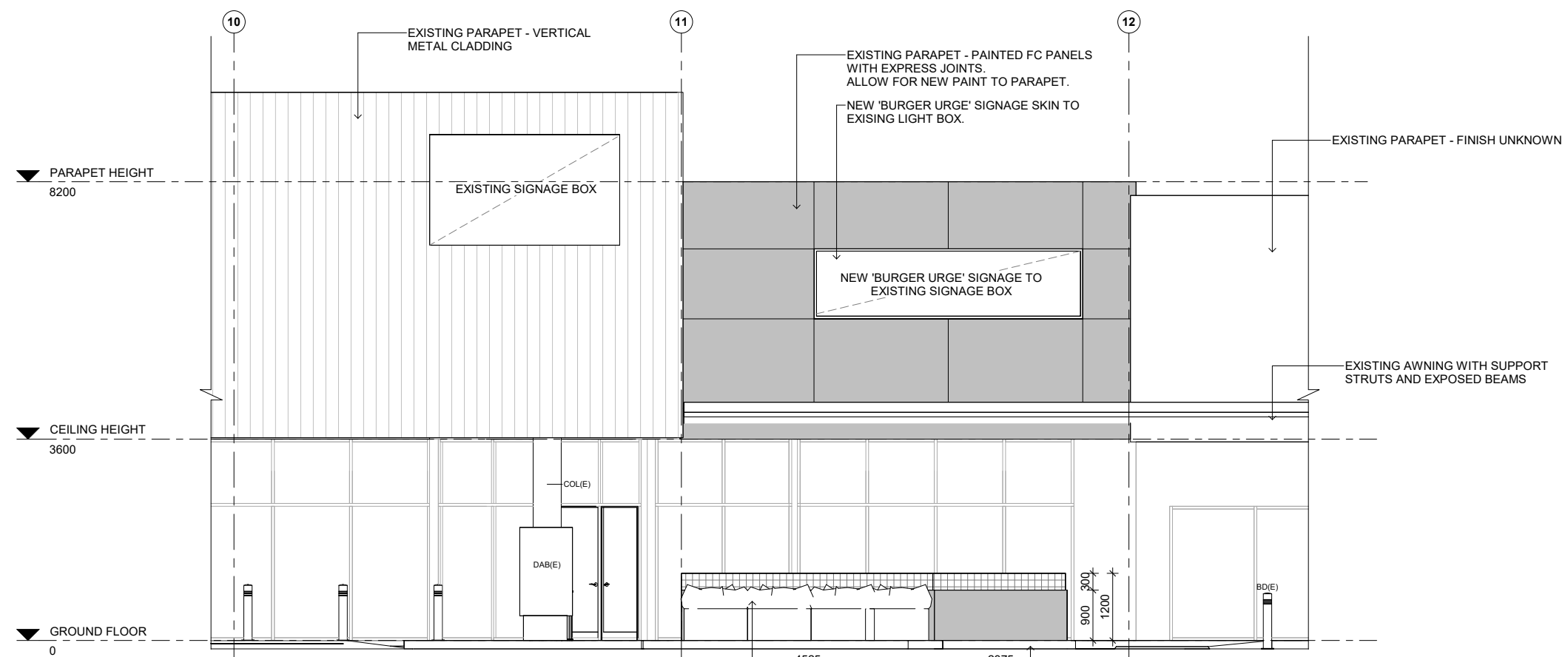

2 PROPOSED NORTH ELEVATION
MD-0.01 1:50

900mm HIGH NIB WALL + 300mm HIGH SCREENING FOR PRIVACY AND PROTECTION FROM CARPARK. PLANTERS TO BE USED AS ADDITIONAL BUFFER.

EXTENSION OF EXISTING FOOTPATH AND KERB - ALL HEIGHTS TO TIE INTO EXISTING FOOTPATH

GENERAL LEGEND	
Key Value	Keynote Text
BD	BOLLARD
COL	COLUMN TO SIE DWGS
DAB	DIGITAL ADVERTISING BOARD (SHOPPING CENTER)

ROCKHAMPTON REGIONAL COUNCIL
AMENDED PLANS APPROVED
28 June 2024
DATE
These plans are approved subject to the current conditions of approval associated with
Development Permit No.: D/366-2010
Dated: 29 July 2011

TAG LEGEND	
?(E) EXISTING	EQUIPMENT
?(D) DEMOLISHED	FINISH / MATERIAL
?(N) NEW	JOINERY
?(R) REUSED/RELOCATED	
DOOR	
WINDOW	

NOT FOR CONSTRUCTION
ISSUE FOR APPROVAL

No.	REVISION	DATE	INIT.
P4	FOR APPROVAL	08/03/24	TR
P3	FOR APPROVAL	26/02/24	TR
P2	PRELIMINARY FOR APPROVAL	23/02/24	TR

COPYRIGHT - COPYING, REPRODUCTION OR USE OF THIS DESIGN OR DRAWING IN WHOLE OR PART IS PROHIBITED WITHOUT THE WRITTEN CONSENT OF **INSPACE ARCHITECTURE + DESIGN**.

CONTRACTOR TO VERIFY ALL DIMENSIONS ON SITE BEFORE COMMENCING WORK. REPORT ALL DISCREPANCIES TO THE ARCHITECT PRIOR TO CONSTRUCTION. FIGURED DIMENSIONS TO BE TAKEN IN PREFERENCE TO SCALED DRAWINGS.

THIS DRAWING IS NOT TO BE USED FOR CONSTRUCTION UNLESS SIGNED AND ISSUED FOR CONSTRUCTION.



inspace
ARCHITECTURE + DESIGN

BRIS: 27 BROWNING STREET, SOUTH BRISBANE
QLD 4101
(07) 3252 7356 www.inspace.com.au
Tania Reiken (AIA): Nominated Architect for Registration.
QLD - 2844 NSW - 11916 TAS - 1275

CLIENT: **BURGER URGE**

PROJECT: **BU ALLENSTOWN**

LOCATION: **ALLENSTOWN SQUARE SHOPPING CENTRE
139-145 DERBY ST,
ALLENSTOWN, Q 4700**

DRAWING: **DETAIL ELEVATIONS - CARPARK**

SCALE: 1:50 @ A1
1:100 @ A3

DATE: FEB '24

DRAWN BY: JS

JOB No.: 2415 DWG No.: WD-4.01 REV: P4



GENERAL LEGEND	
Key Value	Keynote Text
BIN	EXISTING BIN (SHOPPING CENTER)
COL	COLUMN TO SIE DWGS
DAB	DIGITAL ADVERTISING BOARD (SHOPPING CENTER)
KB	KERB

TAG LEGEND			
?(E)	EXISTING		EQUIPMENT
?(D)	DEMOLISHED		FINISH / MATERIAL
?(N)	NEW		JOINERY
?(R)	REUSED/RELOCATED		
	DOOR		
	WINDOW		

NOT FOR CONSTRUCTION

ISSUE FOR APPROVAL

P4	FOR APPROVAL	08/03/24	TR
P3	FOR APPROVAL	26/02/24	TR
P2	PRELIMINARY FOR APPROVAL	23/02/24	TR
No.	REVISION	DATE	INIT.

COPYRIGHT - COPYING, REPRODUCTION OR USE OF THIS DESIGN OR DRAWING IN WHOLE OR PART IS PROHIBITED WITHOUT THE WRITTEN CONSENT OF **INSPACE ARCHITECTURE + DESIGN**.

CONTRACTOR TO VERIFY ALL DIMENSIONS ON SITE BEFORE COMMENCING WORK. REPORT ALL DISCREPANCIES TO THE ARCHITECT PRIOR TO CONSTRUCTION. FIGURED DIMENSIONS TO BE TAKEN IN PREFERENCE TO SCALED DRAWINGS.

THIS DRAWING IS NOT TO BE USED FOR CONSTRUCTION UNLESS SIGNED AND ISSUED FOR CONSTRUCTION.



BRIS: 27 BROWNING STREET, SOUTH BRISBANE
QLD 4101
(07) 3252 7356 www.inspace.com.au
Tania Reiken [AIA]: Nominated Architect for Registration.
QLD - 2844 NSW - 11916 TAS - 1275

CLIENT: **BURGER URGE**

PROJECT: **BU ALLENSTOWN**

LOCATION: **ALLENSTOWN SQUARE SHOPPING CENTRE
139-145 DERBY ST,
ALLENSTOWN, Q 4700**

DRAWING: **DETAIL ELEVATIONS - CARPARK**

SCALE:	DATE:	DRAWN BY:	NORTH
1:50 @ A1	FEB '24	JS	
1:100 @ A3			
JOB No.:	DWG No.:	REV:	
2415	WD-4.02	P4	

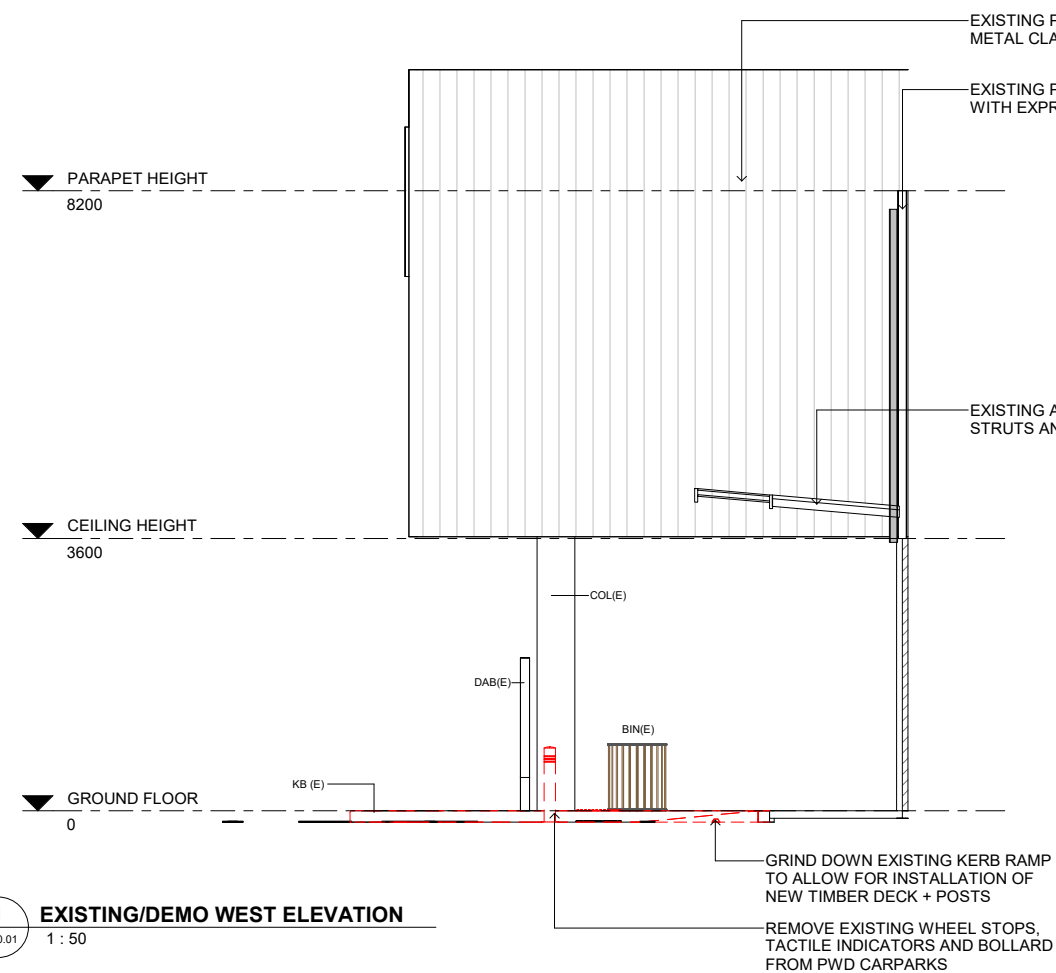

1 EXISTING/DEMO WEST ELEVATION
MD-0.01 1:50

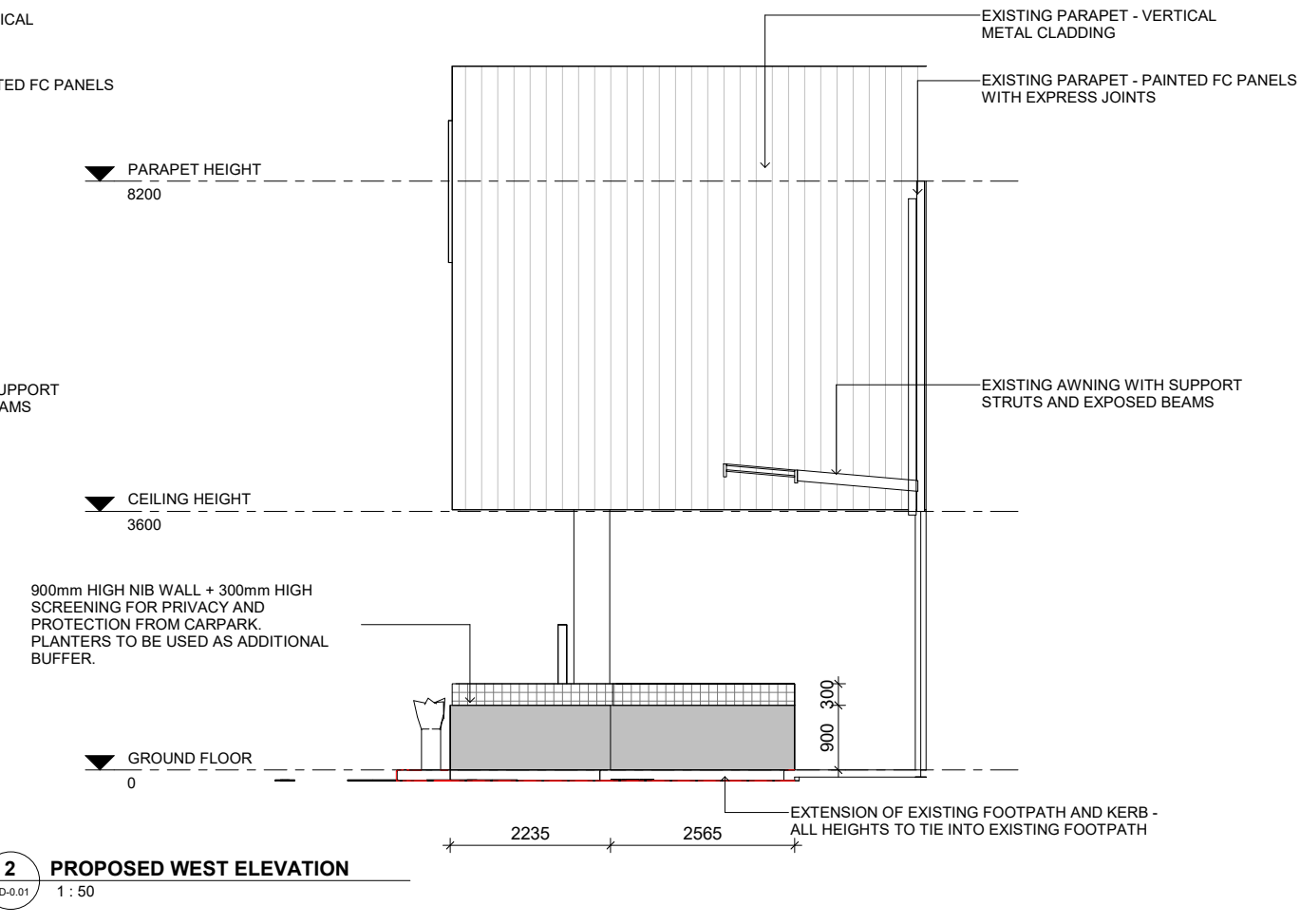

2 PROPOSED WEST ELEVATION
MD-0.01 1:50

ROCKHAMPTON REGIONAL COUNCIL
AMENDED PLANS APPROVED
28 June 2024
DATE
These plans are approved subject to the current conditions of approval associated with
Development Permit No.: D/366-2010
Dated: 29 July 2011

1:50
5
1
2.5
5m