



IMPORTANT NOTE

This plan was prepared to accompany an application to Rockhampton Regional Council and should not be used for any other purpose.

The dimensions and areas shown hereon are subject to field survey and also to the requirements of council and any other authority which may have requirements under any relevant legislation.

In particular, no reliance should be placed on the information on this plan for any financial dealings involving the land.

This note is an integral part of this plan.

client

G. Williams

project

**1 Whyte Road,
Port Curtis**

plan of

**Reconfiguration Plan
6 Lots into 2 Lots
(With Nearmap Underlay)**

rp'd

**Lots 36 & 37 on PL4017,
Lot 38 on LN1433,
Lots 1 & 2 on RP604110 &
Lot 3 on RP604115**

lga

Rockhampton Regional Council

issue	date	details	authorised
A	29-07-2024	Initial Issue	RJKF

created



scale	datum
1:5000 @ A3	-
sheet no.	cad file
1 of 1	9397-01-ROL-A
plan no.	issue
9397-01-ROL	A

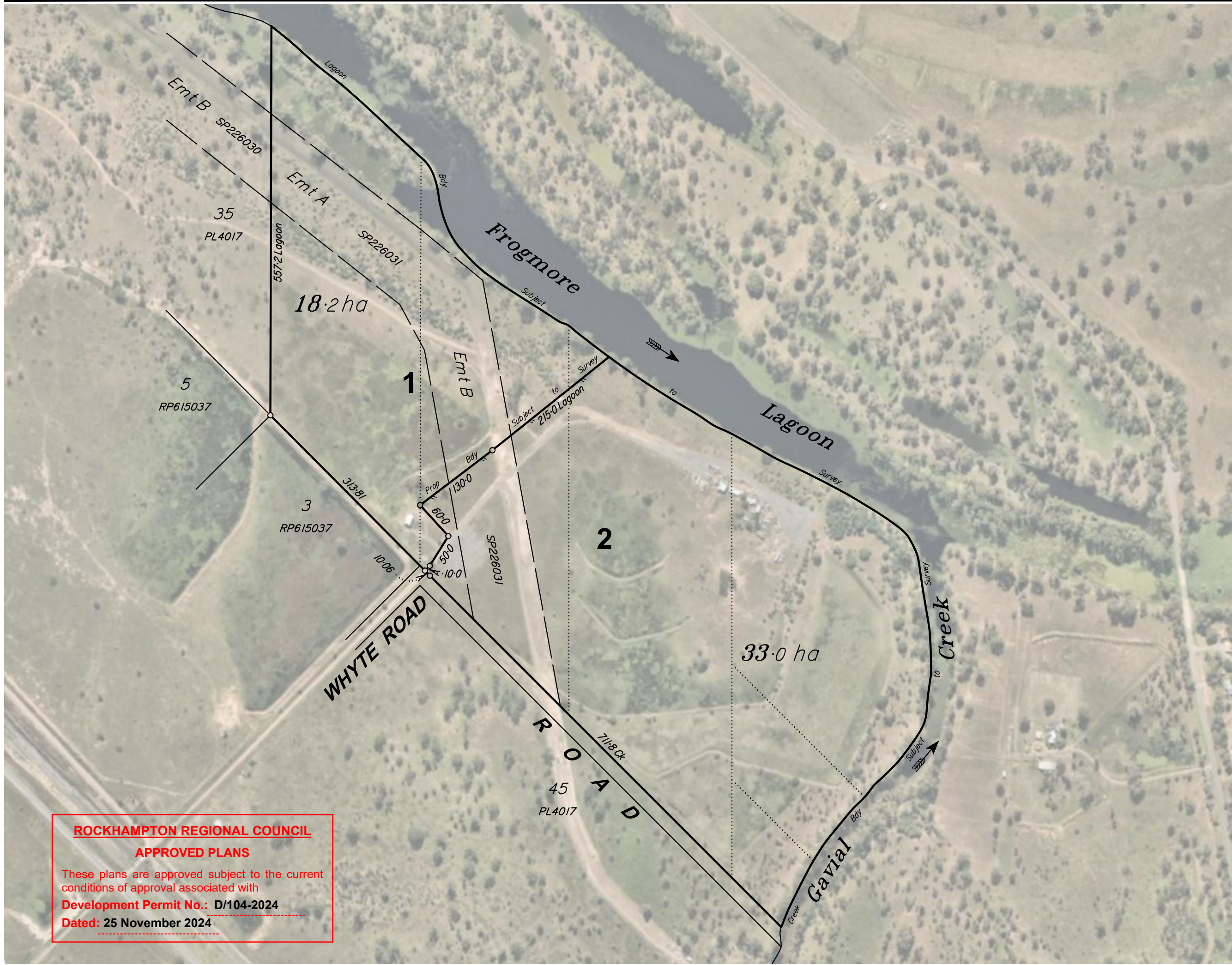

ROCKHAMPTON REGIONAL COUNCIL
APPROVED PLANS
 These plans are approved subject to the current conditions of approval associated with
Development Permit No.: D/104-2024
Dated: 25 November 2024



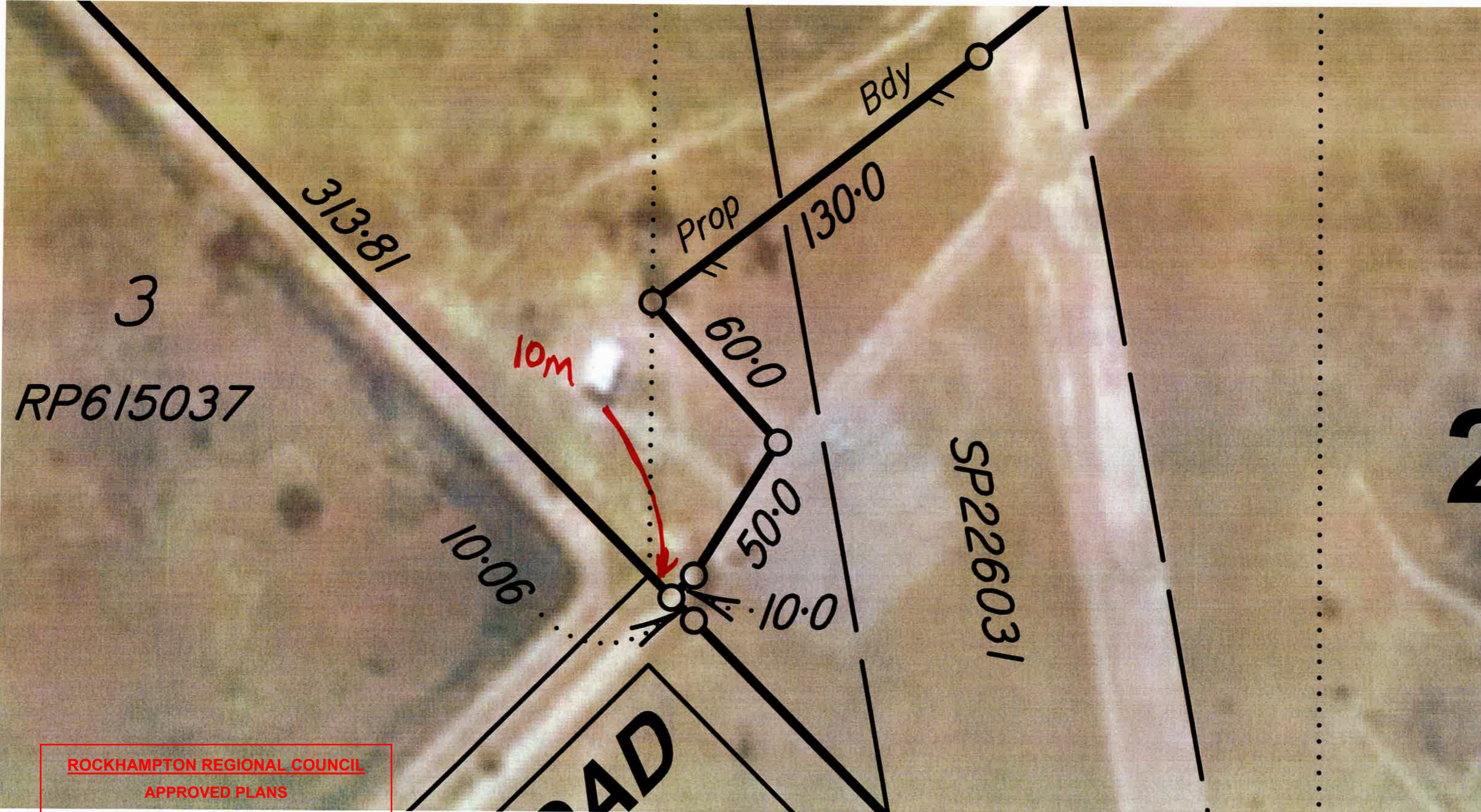

ROCKHAMPTON REGIONAL COUNCIL

APPROVED PLANS

These plans are approved subject to the current conditions of approval associated with

Development Permit No.: D/104-2024

Dated: 25 November 2024