

ROCKHAMPTON REGIONAL COUNCIL
APPROVED PLANS
 These plans are approved subject to the current conditions of approval associated with
Development Permit No.: D/173-2023
Dated: 27 May 2024

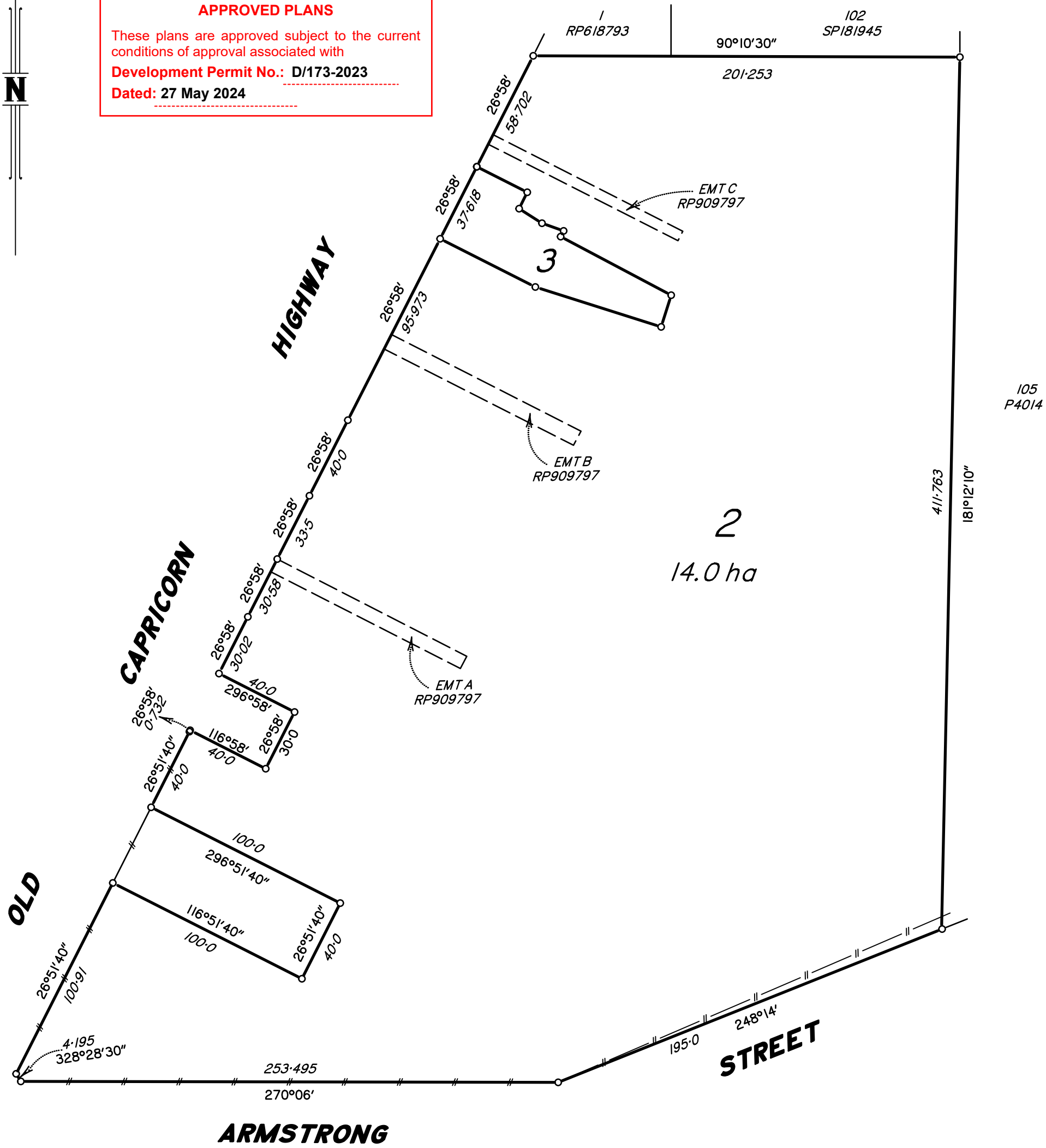

Scale 1:2000 - Lengths are in metres.

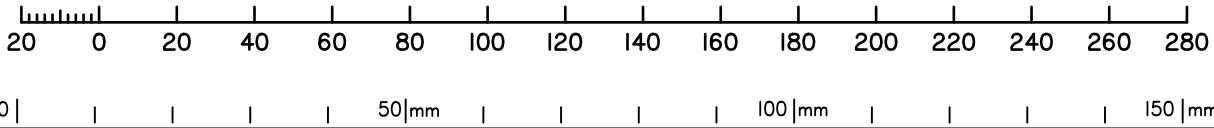

Plan of Lots 2 & 3
Cancelling Lots 2 & 3 on RP909797

This plan was prepared to accompany a Concurrence Agency application to Rockhampton Regional Council, and should not be used for any other purpose. The boundary information, dimensions and areas, shown here are approximate only and subject to field survey, therefore, no reliance should be placed on the information shown on this plan, especially for financial dealings. This note is an integral part of this plan.

GSPC
 (Gracemere Surveying and Planning Consultants Pty Ltd)
 ABN: 40 124 780 445
 PO Box 379 Gracemere QLD 4702
 Rockhampton & Toowoomba
 PH: (07) 4922 7033 email: admin@gspc.com.au FAX: (07) 4922 7044

LOCALITY Gracemere
LOCAL GOVERNMENT Rockhampton Regional Council
HORIZONTAL DATUM MGA
MERIDIAN RP909797
VERTICAL DATUM -
DERIVED vide -
MAP REF 8951-22132

PLAN SCALE 1:2000
AUTOCAD SCALE 1:1000
DATE 08/11/2023
DRAWN BRISTI
SHEET 1 OF 2
REF. 231257-01