

ROCKHAMPTON REGIONAL COUNCIL

APPROVED PLANS

These plans are approved subject to the current conditions of approval associated with

Development Permit No.: D/31-2024

Dated: 20 May 2024

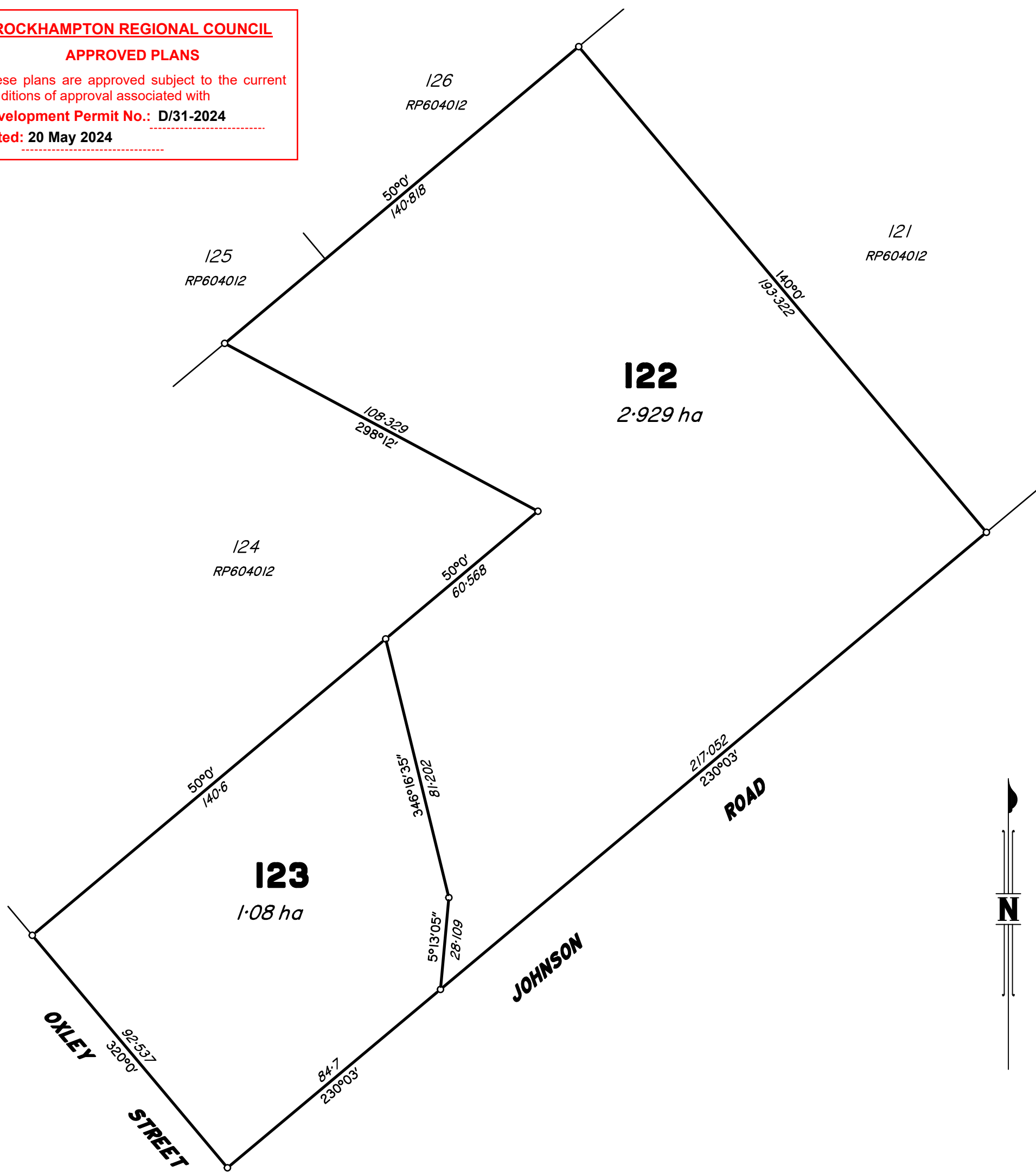

Scale 1:1250 - Lengths are in metres.

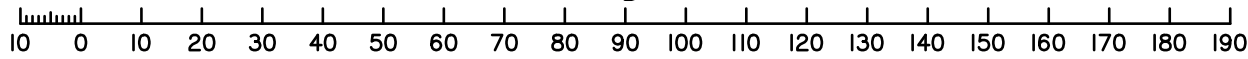

Plan of:

***Proposed Lots 122 & 123
Cancelling Lot 122 & 123 on RP604012.***

This plan was prepared for ROL Application to Rockhampton Regional Council, and should not be used for any other purpose. The boundary information, dimensions and areas, shown here are approximate only and subject to field survey, therefore, no reliance should be placed on the information shown on this plan, especially for financial dealings. This note is an integral part of this plan.

GSPC

(Gracemere Surveying and Planning Consultants Pty Ltd)
 ABN: 40 124 780 445
 PO Box 379 Gracemere QLD 4702
 Rockhampton & Toowoomba
 PH: (07) 4922 7033 email: admin@gspc.com.au FAX: (07) 4922 7044

LOCALITY	GRACEMERE
LOCAL GOVERNMENT	Rockhampton R.C.
HORIZONTAL DATUM	MGA
MERIDIAN	RP604012
VERTICAL DATUM	-----
MAP REF	8951-22243

PLAN SCALE	1:1250
AUTOCAD SCALE	1:1000
DATE	27/2/2024
DRAWN	RUPESH
SHEET	1 OF 1
REF.	241306-01