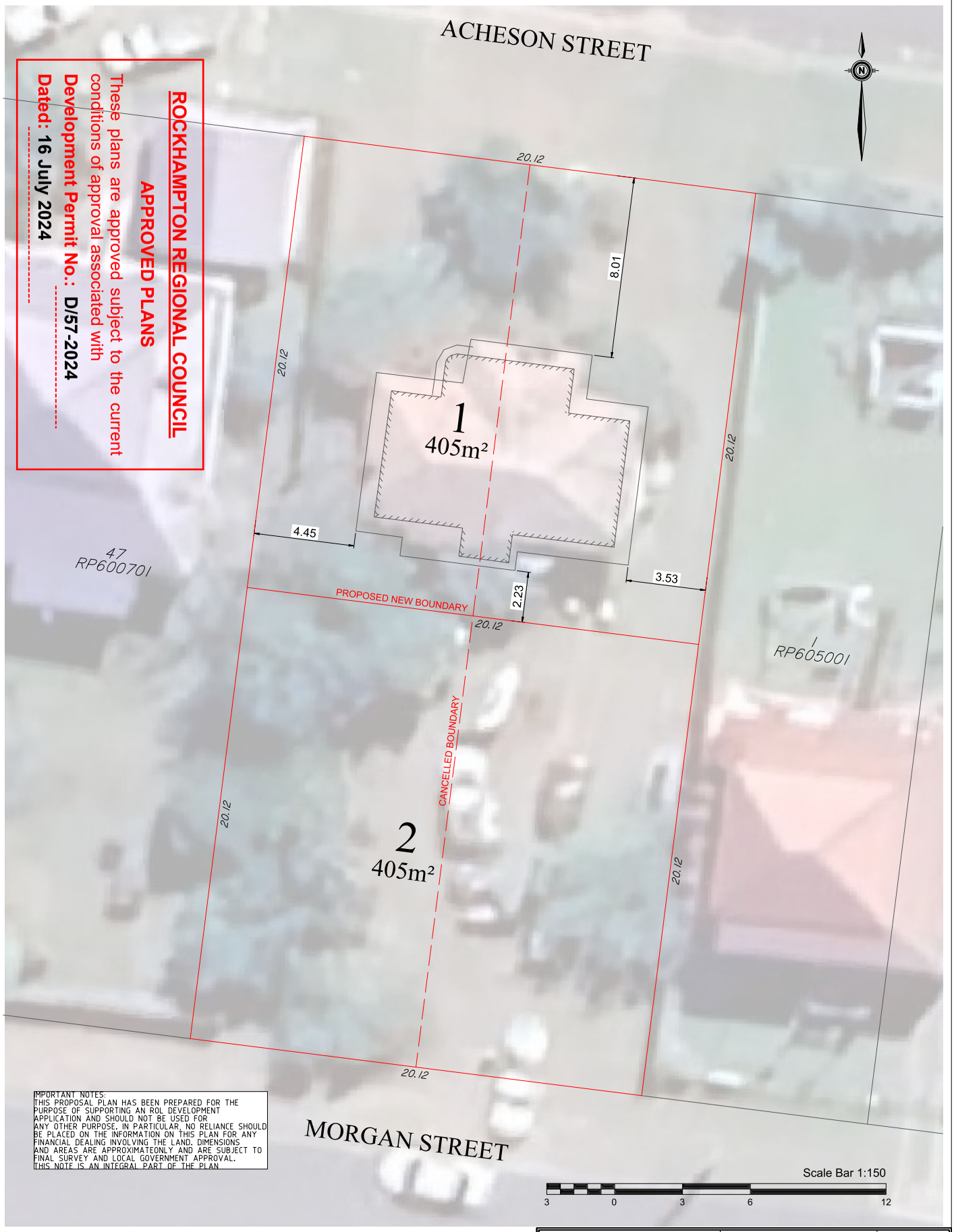

ROCKHAMPTON REGIONAL COUNCIL

APPROVED PLANS

These plans are approved subject to the current conditions of approval associated with

Development Permit No.: DA/57-2024

Dated: 16 July 2024

MPORTANT NOTES:
THIS PROPOSAL PLAN HAS BEEN PREPARED FOR THE PURPOSE OF SUPPORTING AN ROL DEVELOPMENT APPLICATION AND SHOULD NOT BE USED FOR ANY OTHER PURPOSE. IN PARTICULAR, NO RELIANCE SHOULD BE PLACED ON THE INFORMATION ON THIS PLAN FOR ANY FINANCIAL DEALING INVOLVING THE LAND. DIMENSIONS AND AREAS ARE APPROXIMATEONLY AND ARE SUBJECT TO FINAL SURVEY AND LOCAL GOVERNMENT APPROVAL. THIS NOTE IS AN INTEGRAL PART OF THE PLAN

PROJECT.	SITE ADDRESS.	SURVEY DATE
Boundary Re-alignment	3 Acheson Street Wandal QLD 4700	23/04/24
HORIZONTAL DATUM. MGA2020 vide CORS VERTICAL DATUM. AHD Derived PM45240 RL: 28.054	LOCAL AUTHORITY Rockhampton Regional Council	CONTOUR INTERVAL Minor: - Major: -
		REV B

REV.	DATE	DESCRIPTION	DRAWN	SURV	CHKD
A	09/05/24	INFORMATION	SDS	MRS	LRT
B	16/05/24	ADDED HOUSE O/S DIMS	SDS	-	LRT

Project:

SUNRISE SURVEYING

Brisbane (Head Office)
Ground Floor, 18 Finchley St, Milton
admin@sunrisesurveying.com.au
Toowoomba
Tenancy 1, 4 Laurel St, Toowoomba
toowoomba@sunrisesurveying.com.au
Rockhampton
Level 1, 159 Denison St, Rockhampton
rockhampton@sunrisesurveying.com.au
Yeppoon
47 Normanby St, Yeppoon
yeppoon@sunrisesurveying.com.au

CLIENT.
Chantelle Kelly

DRAWING NAME:
4001 24096 002-B

SCALE.
1: 150 @ A3

DRAWING DESCRIPTION.
PROPOSAL PLAN
ROL 2 INTO 2 SUBDIVISION

Sheet 1 of 1

Drawing Plotted Thursday, May 16, 2024 15:06:48 by SamuelSimpson