

CLIFTON STREET

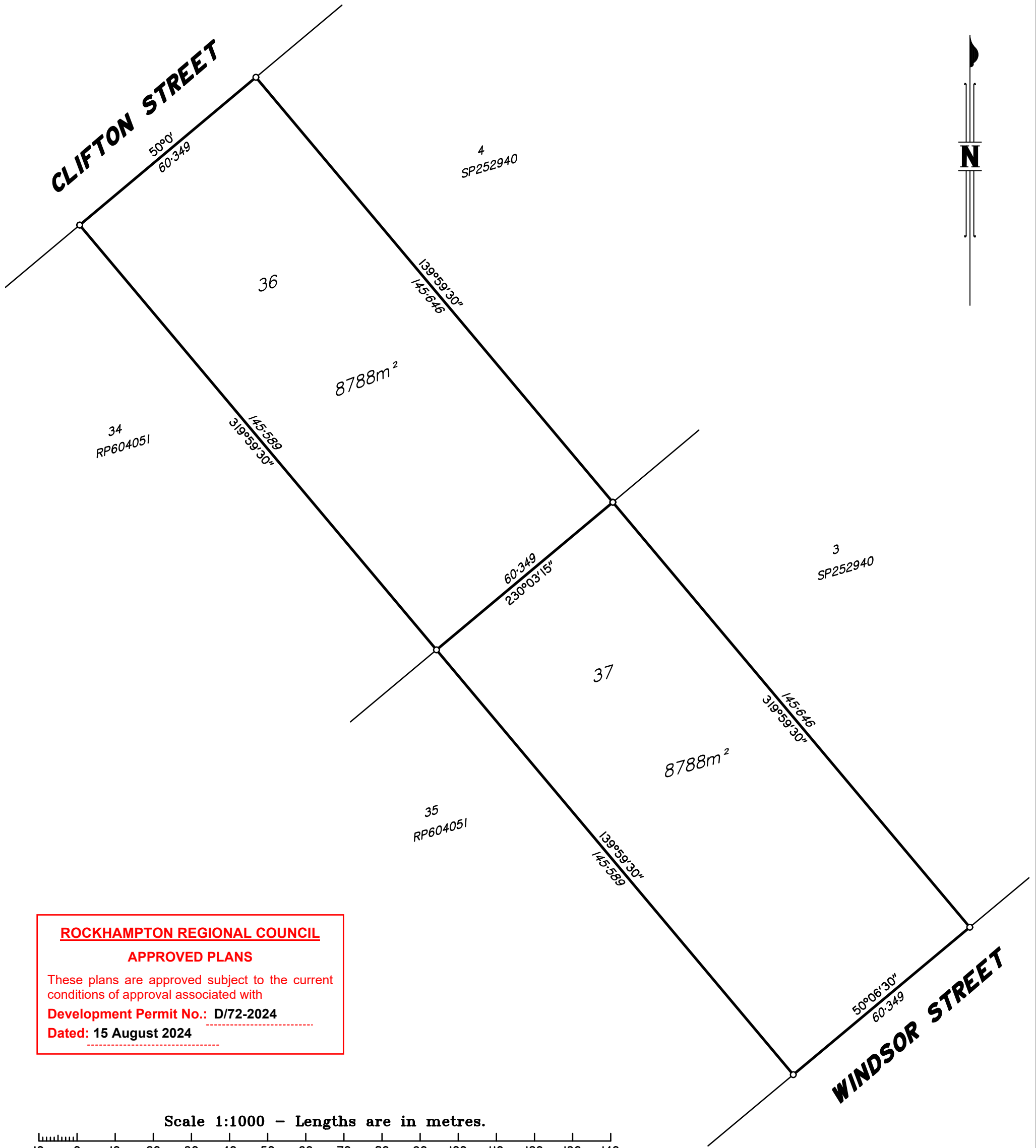

ROCKHAMPTON REGIONAL COUNCIL
APPROVED PLANS
 These plans are approved subject to the current conditions of approval associated with
Development Permit No.: D/72-2024
Dated: 15 August 2024

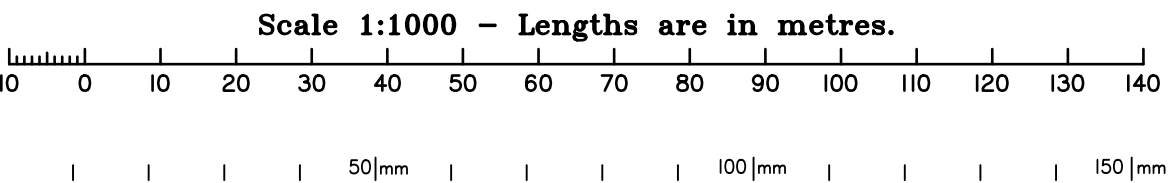

**Plan of Proposed Lots 36 & 37
 Cancelling Lot 36 on RP604051**

| | |
|--------------------------------------|-------------------------|
| LOCALITY Gracemere | PLAN SCALE 1:1000 |
| LOCAL GOVERNMENT Rockhampton R.C. | AUTOCAD SCALE 1:1000 |
| HORIZONTAL DATUM GDA2020 Zone 56 | DATE 21-05-2024 |
| MERIDIAN SP207640 | DRAWN Leon |
| VERTICAL DATUM ----- | SHEET 1 OF 1 |
| DERIVED vide ----- | REF. |
| MAP REF 8951-22234 | 241322-01 |

This plan was prepared to accompany a Reconfiguration of a Lot application to Rockhampton Regional Council, and should not be used for any other purpose. The boundary information, dimensions and areas, shown here are approximate only and subject to field survey, therefore, no reliance should be placed on the information shown on this plan, especially for financial dealings. This note is an integral part of this plan.

GSPC
 (Gracemere Surveying and Planning Consultants Pty Ltd)
 ABN: 40 124 780 445
 PO Box 379 Gracemere QLD 4702
 Rockhampton & Toowoomba
 PH: (07) 4922 7033 email: admin@gspc.com.au FAX: (07) 4922 7044