

Rockhampton Declared Sewer Service Area

Map Series 2024

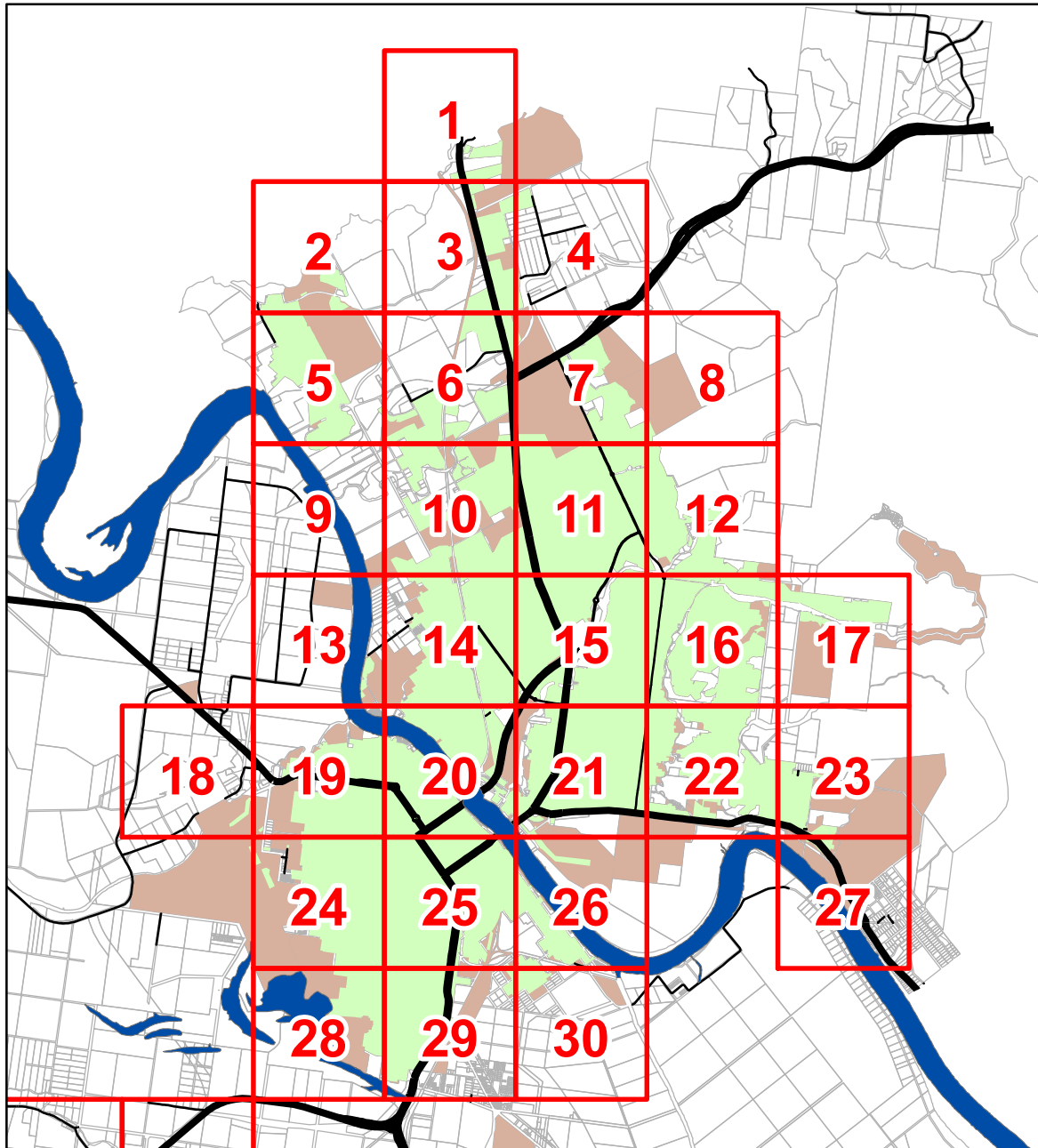

Gracemere Declared Sewer Service Area

Map Series 2024

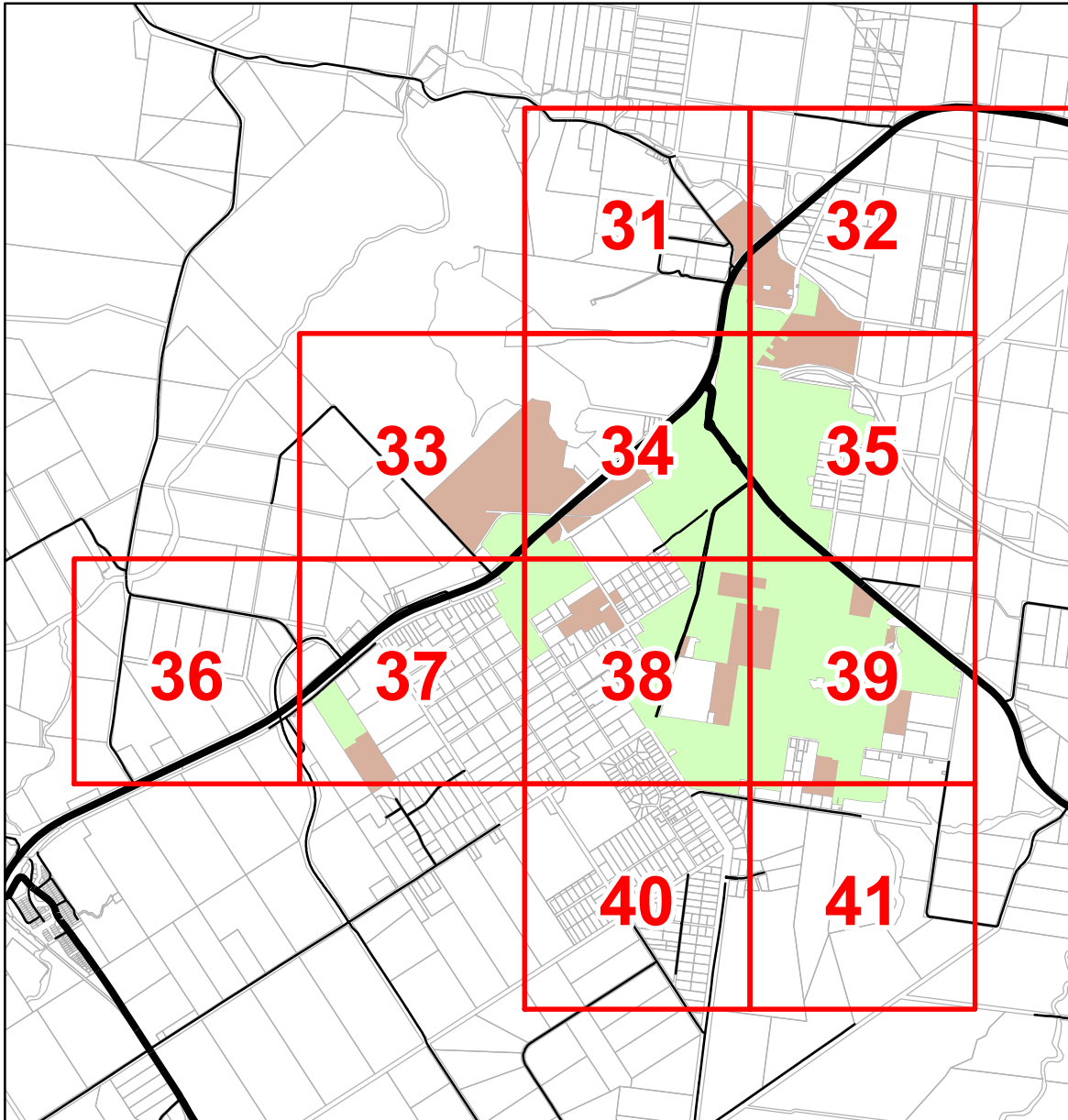

Mt Morgan Declared Sewer Service Area

Map Series 2024

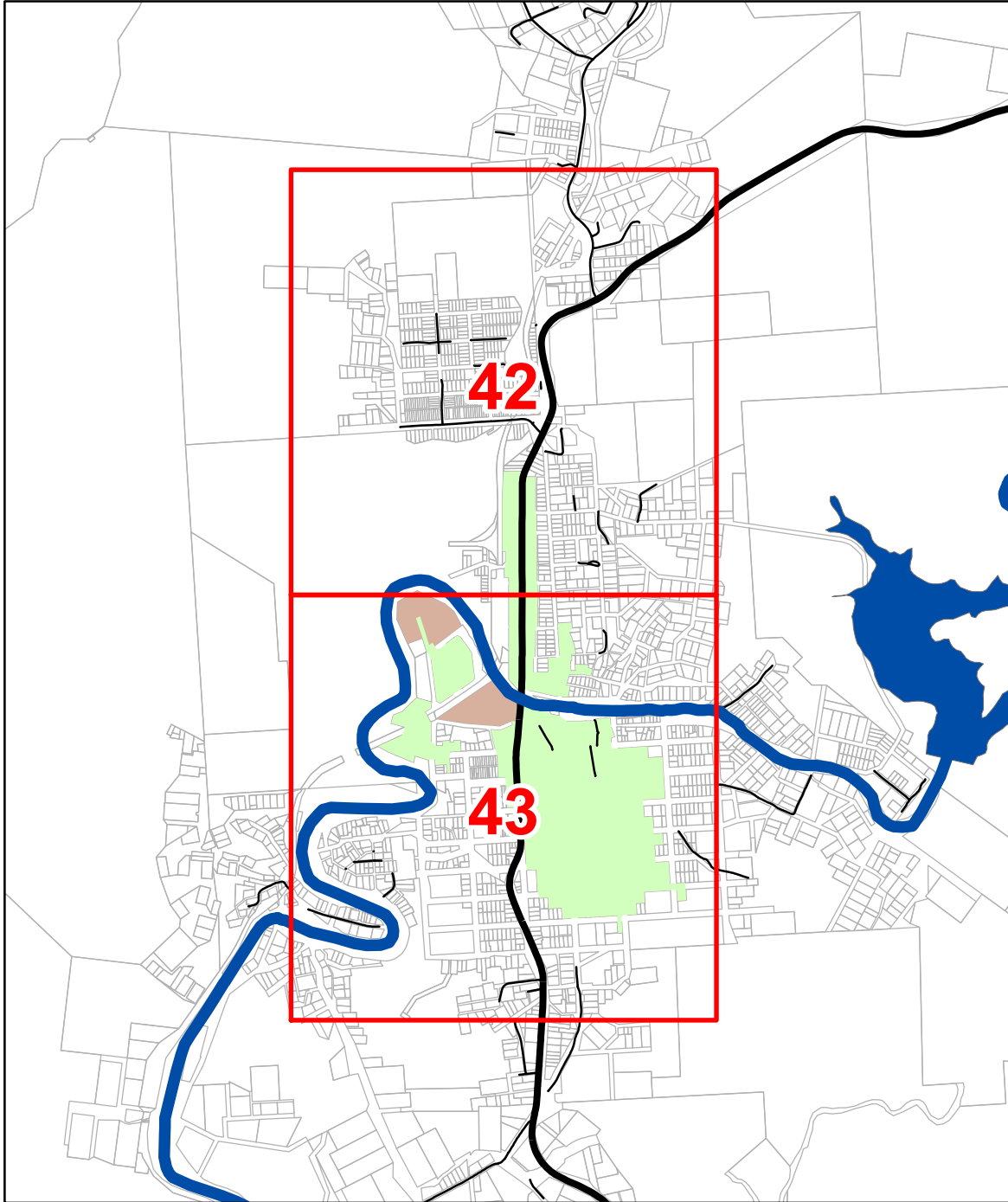

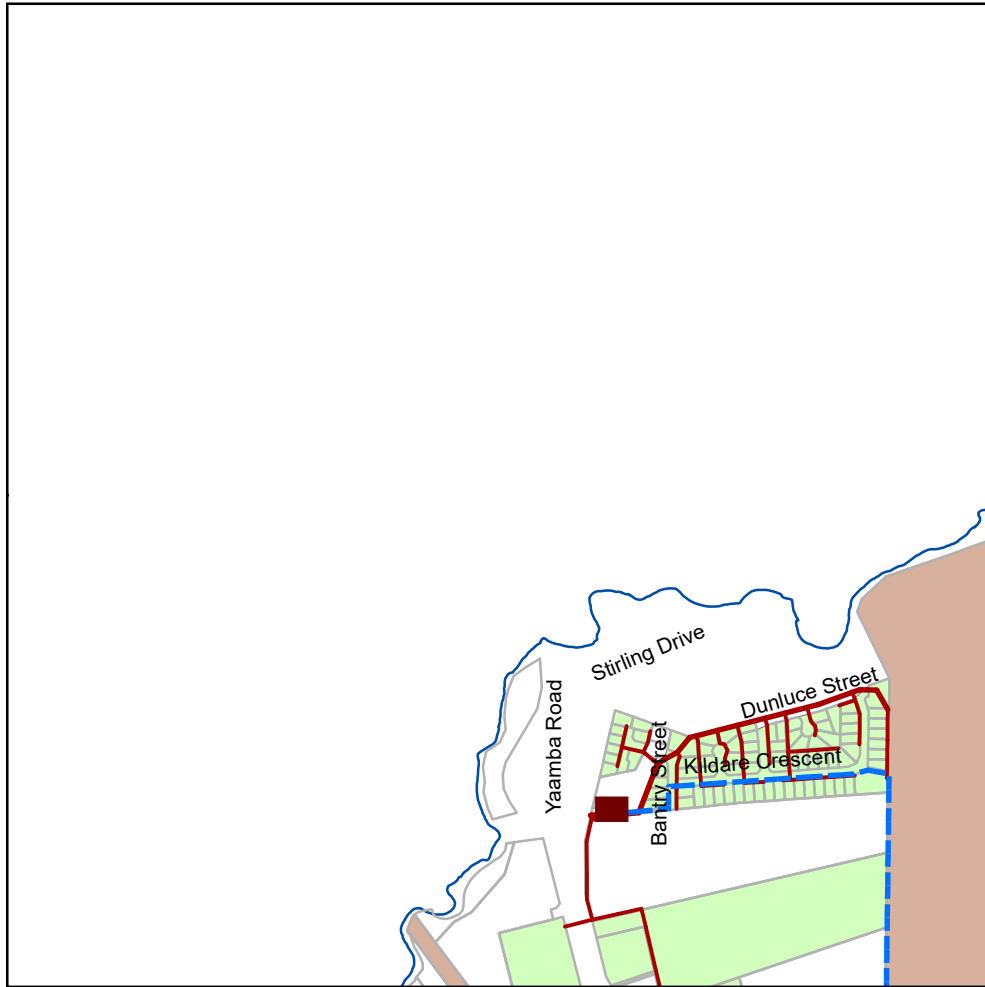



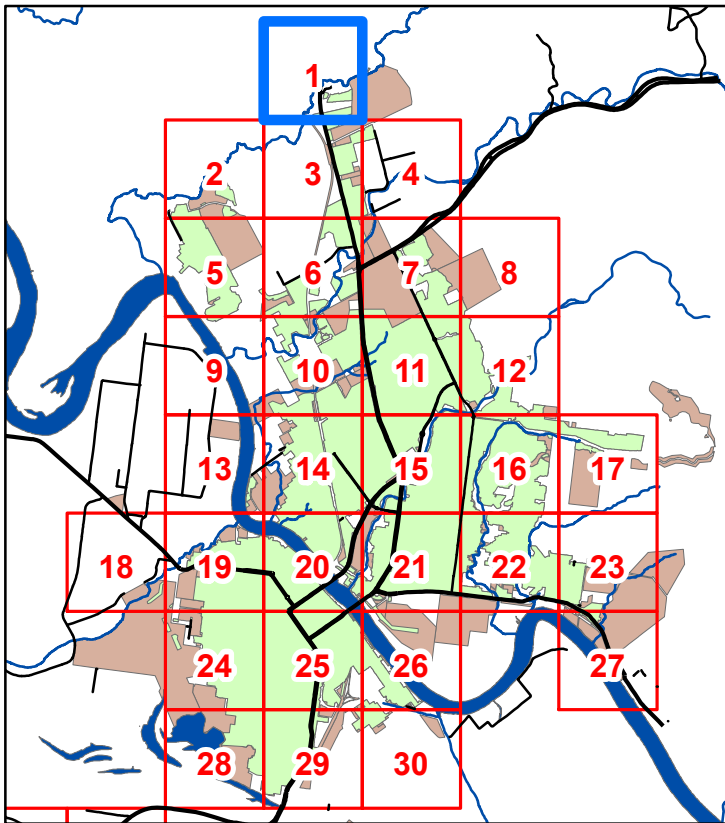





Map 1



Legend



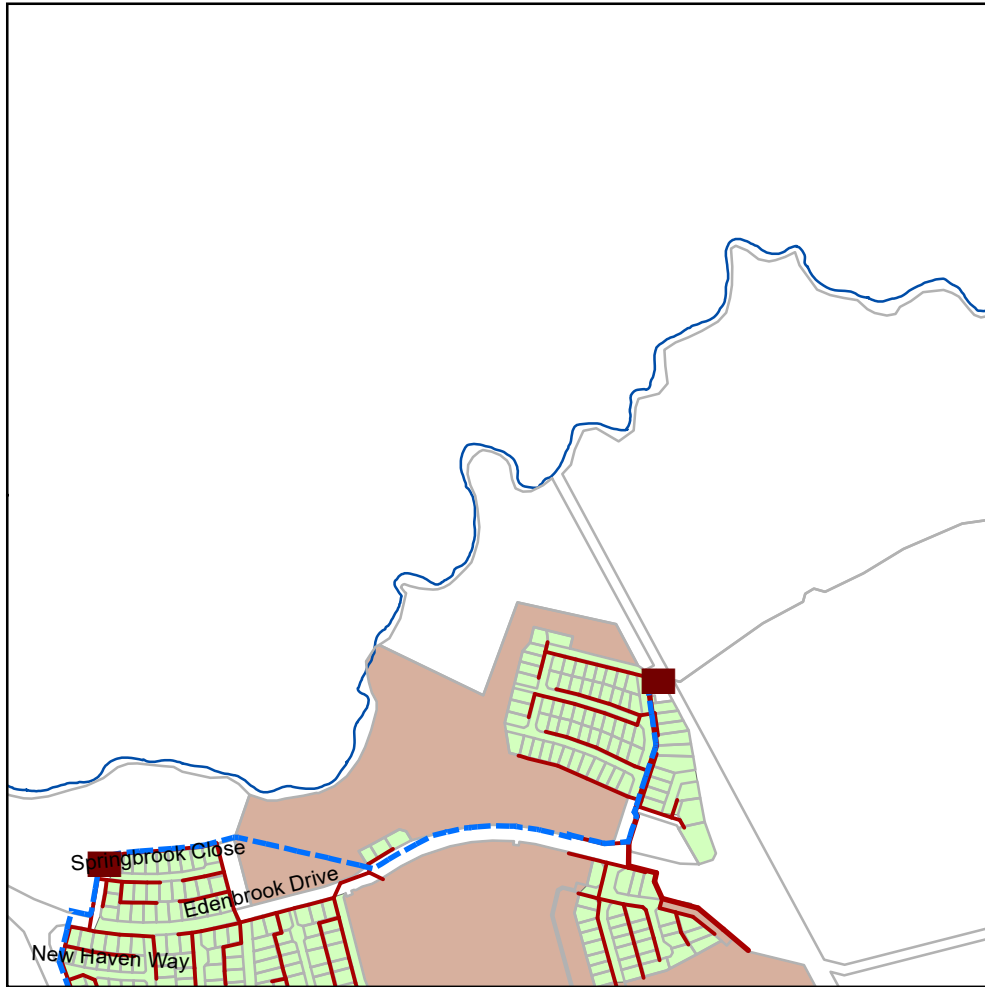



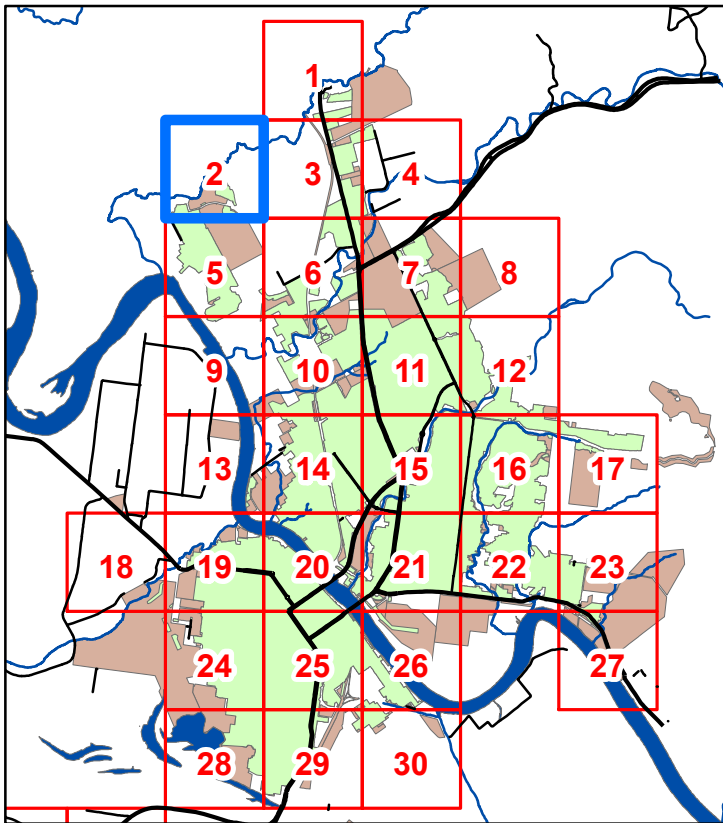

-  Declared Sewer Service Area
-  Serviced Outside Declared Area
-  Treatment Plant
-  Pump Station
-  Reticulation Main
-  Trunk Main
-  Sewer Rising Mains
-  Sewer Rising Mains Private



Map 2



Legend

-  Declared Sewer Service Area
-  Serviced Outside Declared Area
-  Treatment Plant
-  Pump Station
-  Reticulation Main
-  Trunk Main
-  Sewer Rising Mains
-  Sewer Rising Mains Private

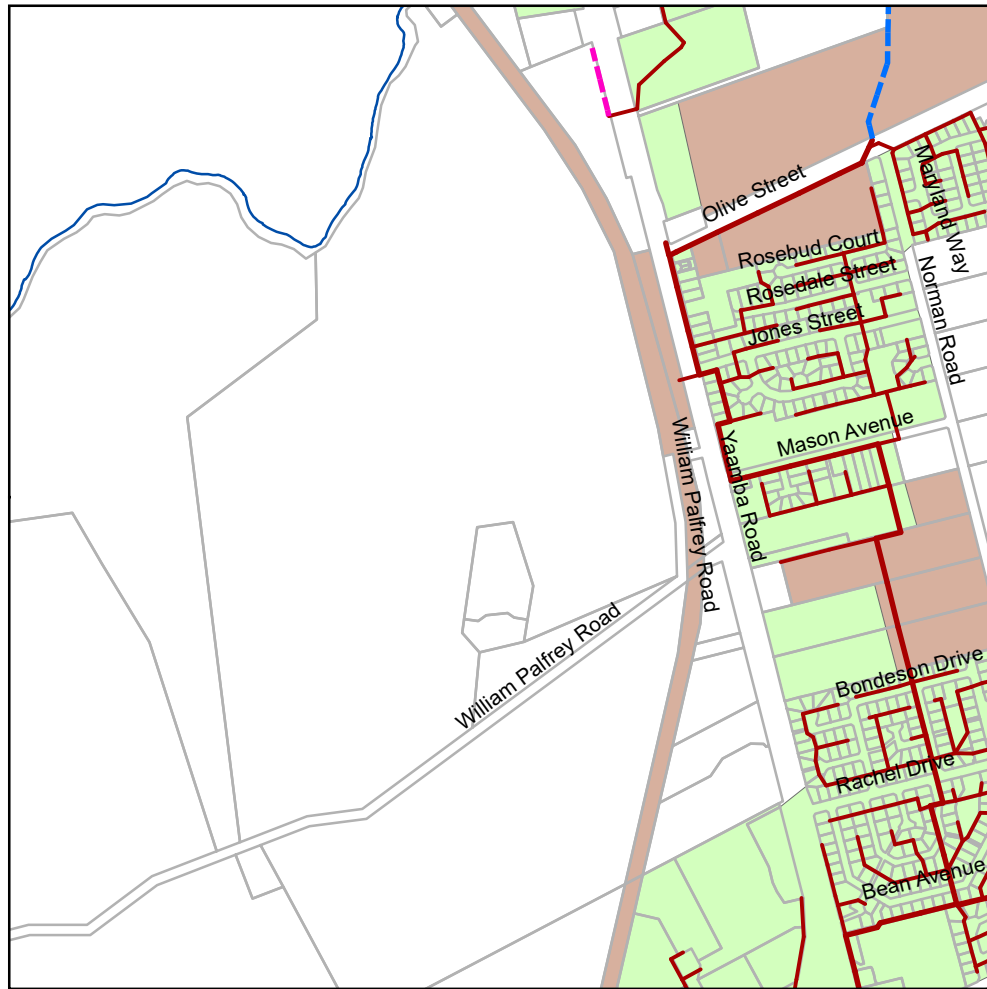

Map 3

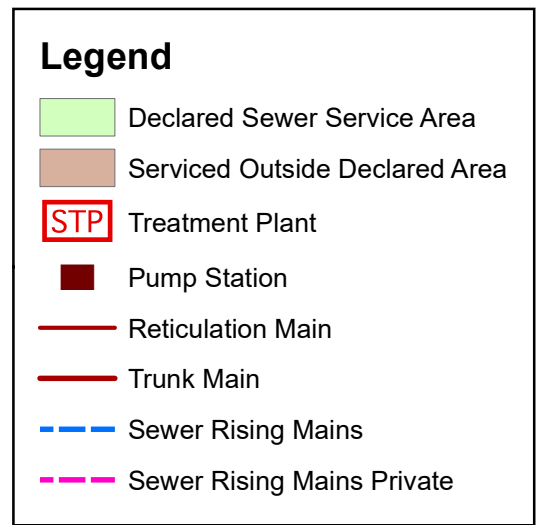
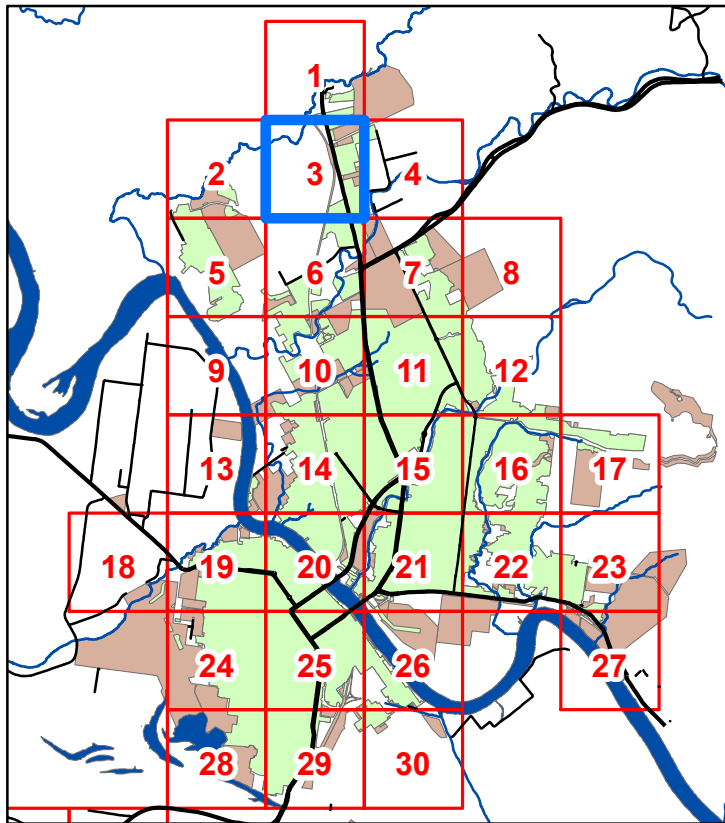

Copyright protects this publication. Reproduction by whatever means is prohibited without prior written permission of the Chief Executive Officer, Rockhampton Regional Council. Rockhampton Regional Council will not be held liable under any circumstances in connection with or arising out of the use of this data nor does it warrant that the data is error free. Any queries should be directed to the Customer Service Centre, Rockhampton Regional Council or telephone 1300 22 55 77. The Digital Cadastral DataBase is current as at July 2024.
© The State Government of Queensland (Dept. of Natural Resources and Mines) 2024.
All other data © Rockhampton Regional Council 2024.

Declared Sewer Service Area Map Rockhampton 2024



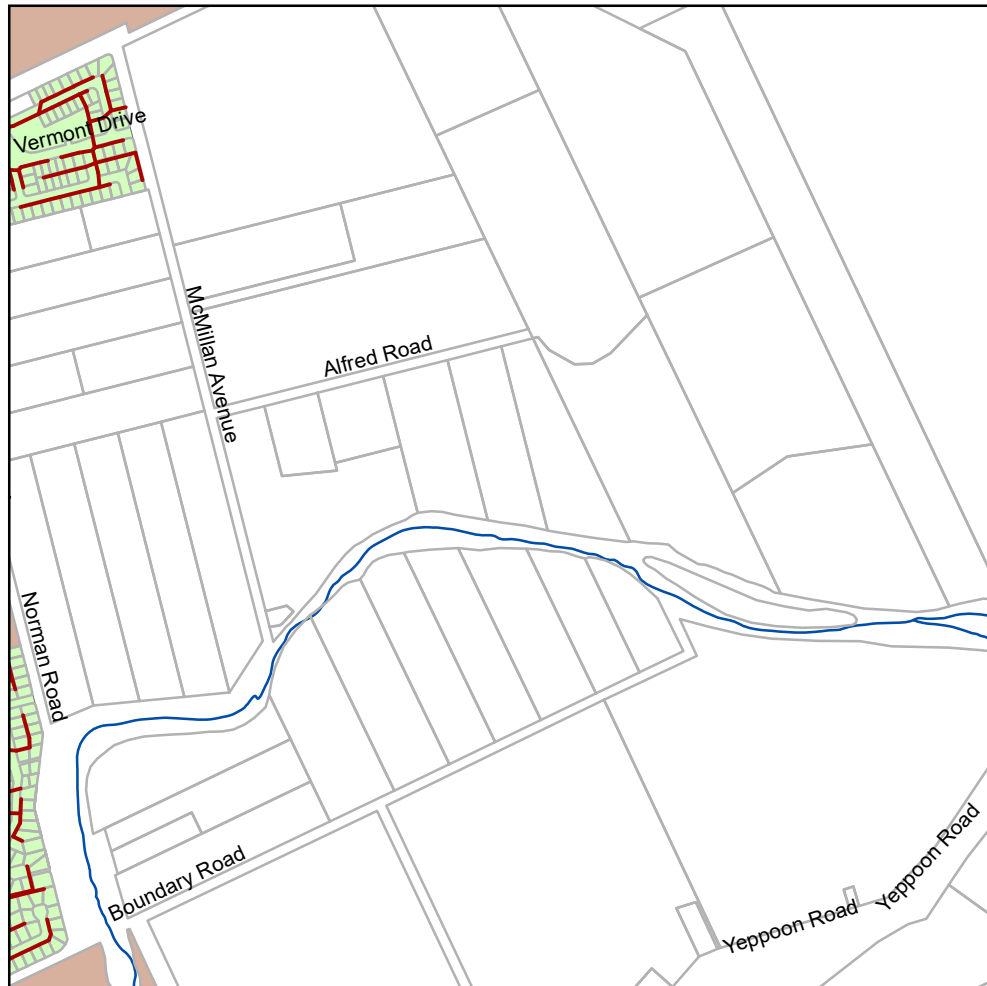



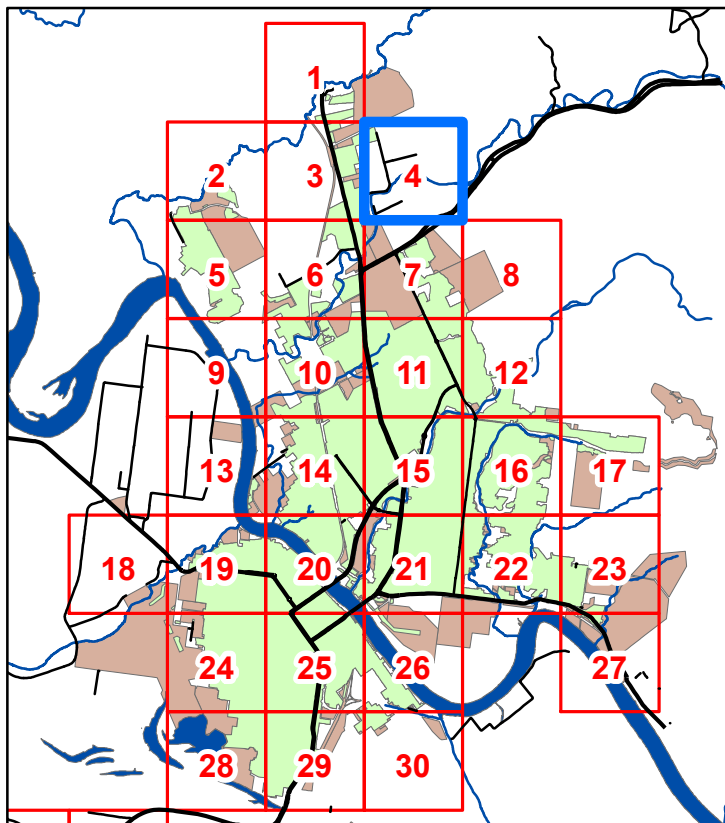





Map 4



Legend



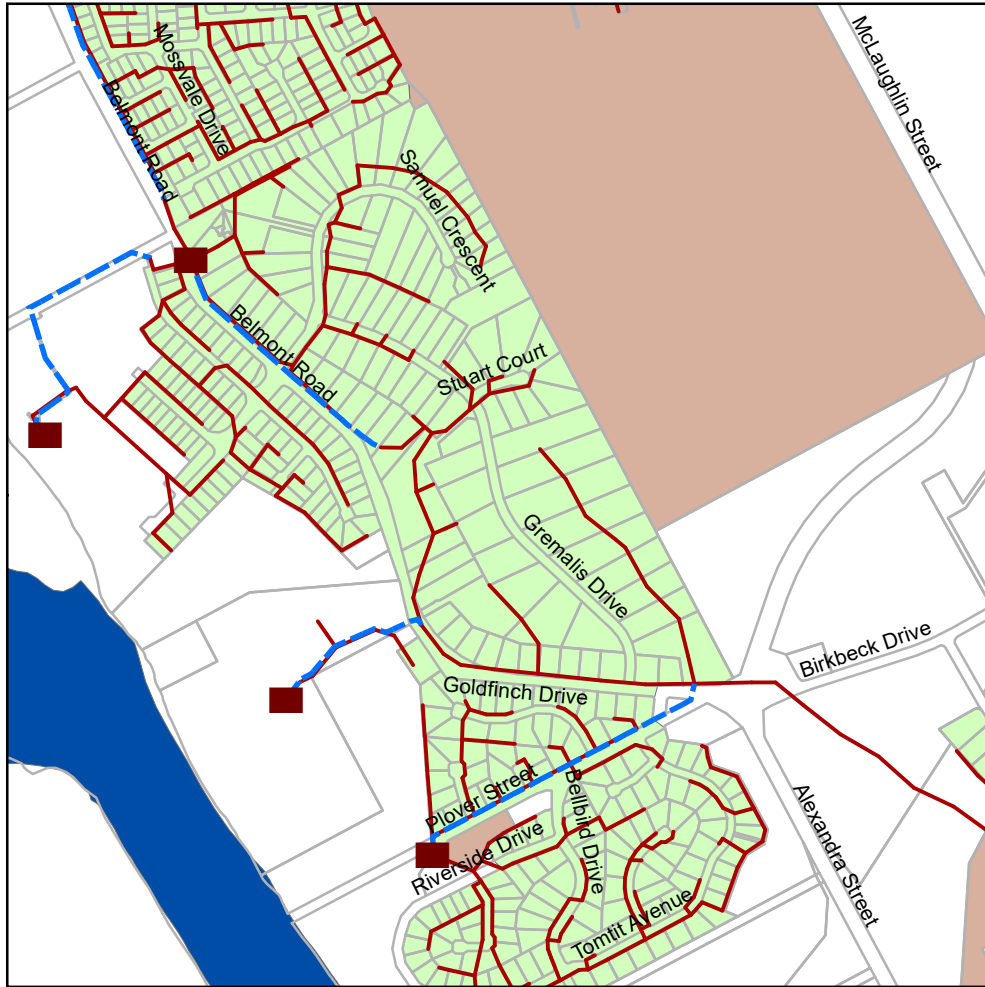



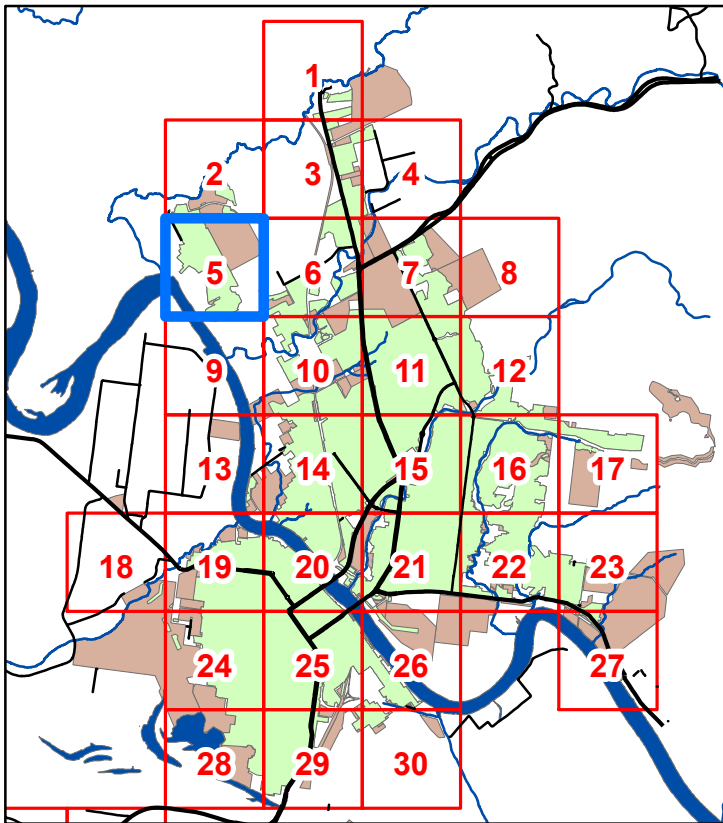

-  Declared Sewer Service Area
-  Serviced Outside Declared Area
-  Treatment Plant
-  Pump Station
-  Reticulation Main
-  Trunk Main
-  Sewer Rising Mains
-  Sewer Rising Mains Private



Map 5



Legend







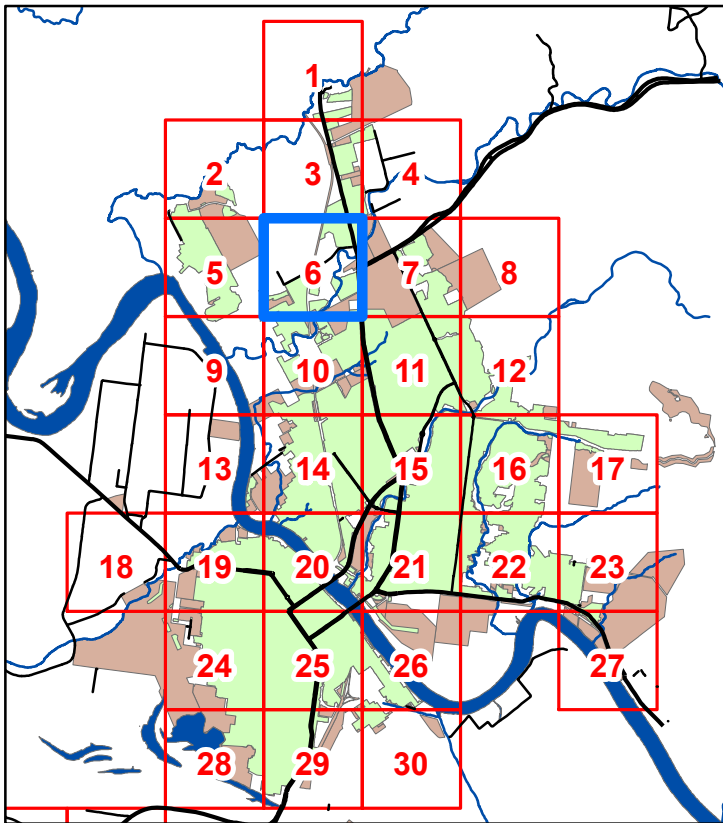

-  Declared Sewer Service Area
-  Serviced Outside Declared Area
-  Treatment Plant
-  Pump Station
-  Reticulation Main
-  Trunk Main
-  Sewer Rising Mains
-  Sewer Rising Mains Private



Map 6



Legend







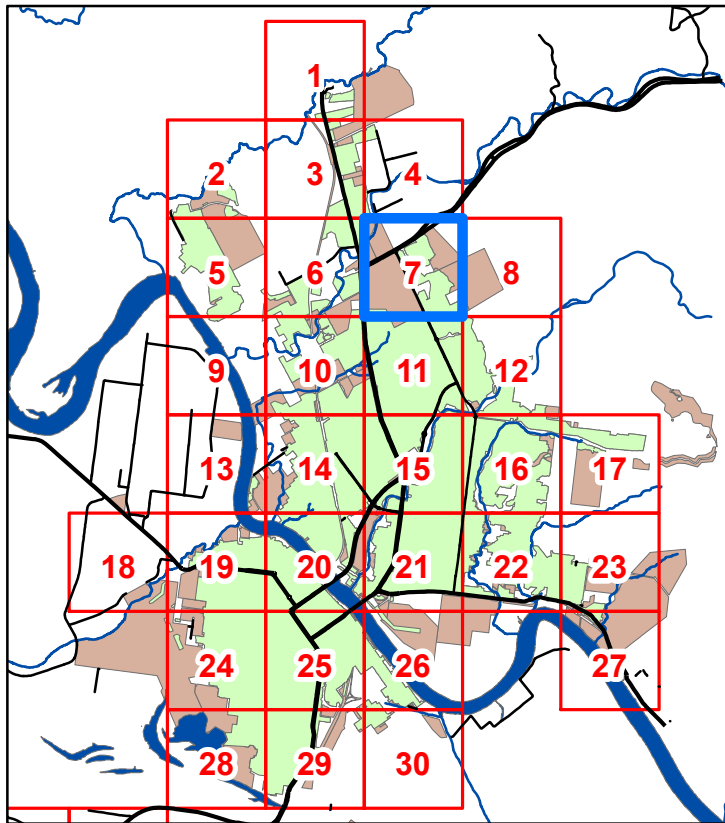

-  Declared Sewer Service Area
-  Serviced Outside Declared Area
-  Treatment Plant
-  Pump Station
-  Reticulation Main
-  Trunk Main
-  Sewer Rising Mains
-  Sewer Rising Mains Private



Map 7



Legend

-  Declared Sewer Service Area
-  Serviced Outside Declared Area
-  Treatment Plant
-  Pump Station
-  Reticulation Main
-  Trunk Main
-  Sewer Rising Mains
-  Sewer Rising Mains Private

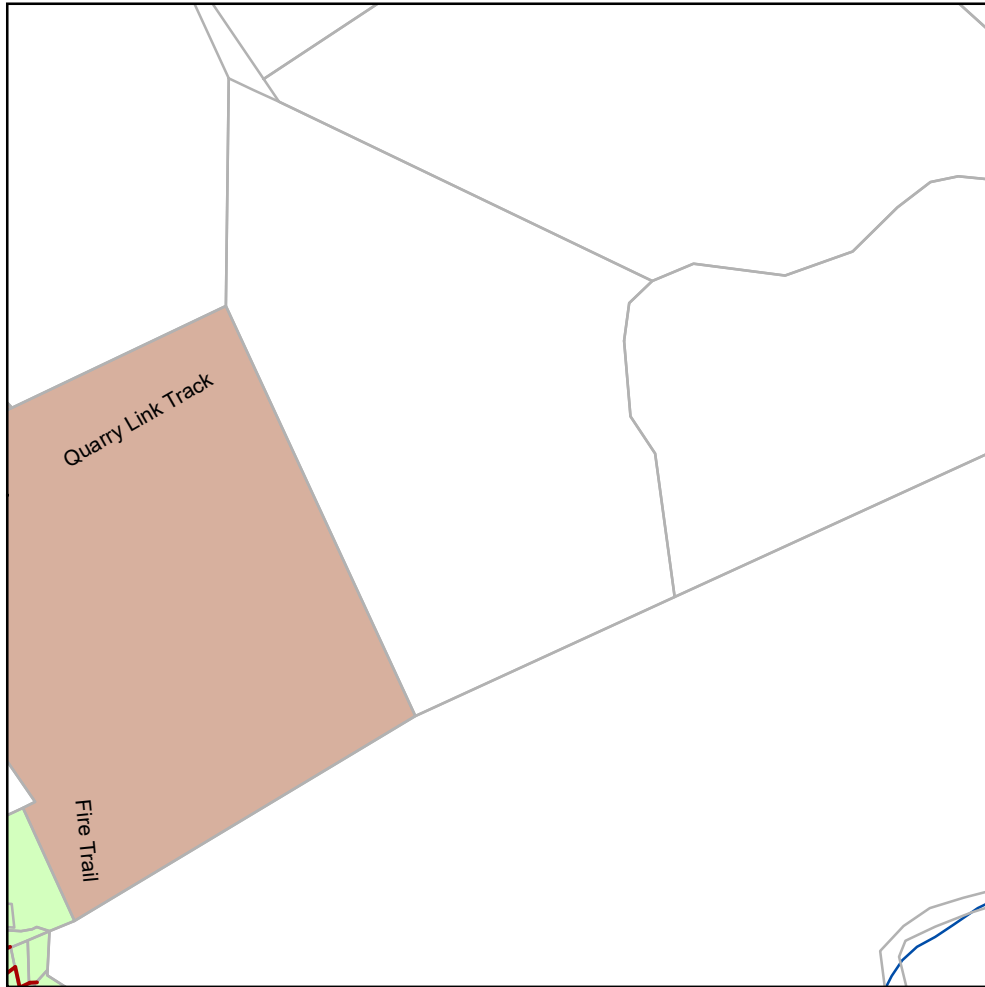

Map 8

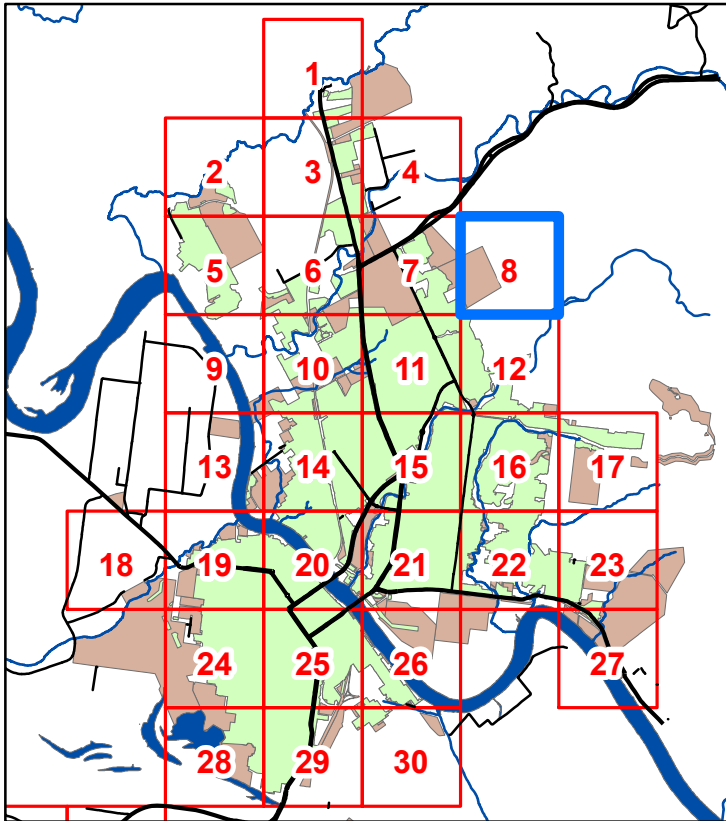

Legend

- Declared Sewer Service Area
- Serviced Outside Declared Area
- Treatment Plant
- Pump Station
- Reticulation Main
- Trunk Main
- Sewer Rising Mains
- Sewer Rising Mains Private

Copyright protects this publication. Reproduction by whatever means is prohibited without prior written permission of the Chief Executive Officer, Rockhampton Regional Council. Rockhampton Regional Council will not be held liable under any circumstances in connection with or arising out of the use of this data nor does it warrant that the data is error free. Any queries should be directed to the Customer Service Centre, Rockhampton Regional Council or telephone 1300 22 55 77. The Digital Cadastral DataBase is current as at July 2024.
© The State Government of Queensland (Dept. of Natural Resources and Mines) 2024.
All other data © Rockhampton Regional Council 2024.

Declared Sewer Service Area Map Rockhampton 2024



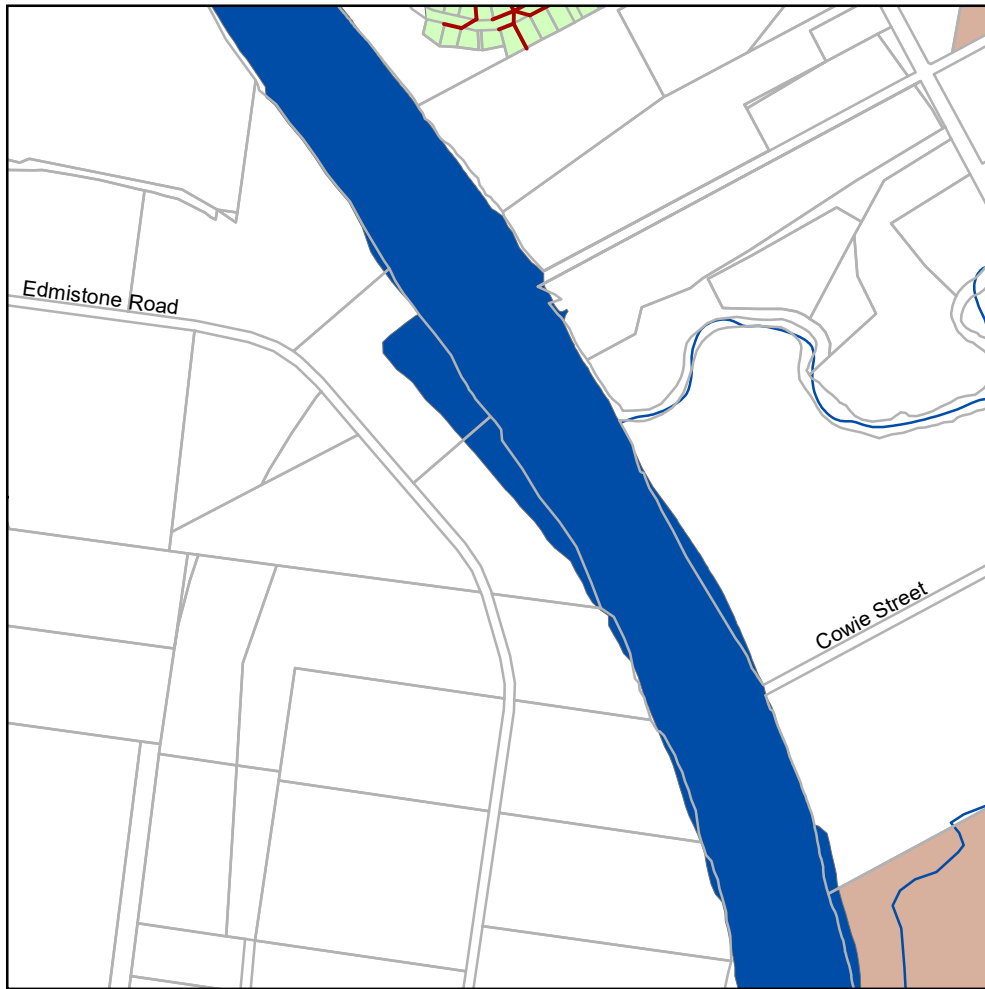

Map 9

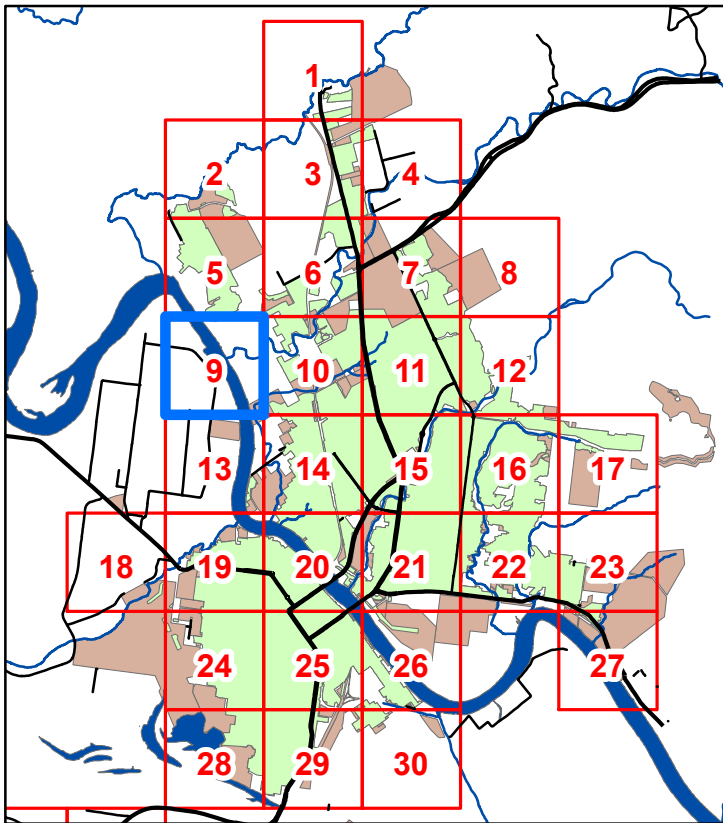

Legend

- Declared Sewer Service Area
- Serviced Outside Declared Area
- Treatment Plant
- Pump Station
- Reticulation Main
- Trunk Main
- Sewer Rising Mains
- Sewer Rising Mains Private

Copyright protects this publication. Reproduction by whatever means is prohibited without prior written permission of the Chief Executive Officer, Rockhampton Regional Council. Rockhampton Regional Council will not be held liable under any circumstances in connection with or arising out of the use of this data nor does it warrant that the data is error free. Any queries should be directed to the Customer Service Centre, Rockhampton Regional Council or telephone 1300 22 55 77. The Digital Cadastral Database is current as at July 2024.
© The State Government of Queensland (Dept. of Natural Resources and Mines) 2024.
All other data © Rockhampton Regional Council 2024.

Declared Sewer Service Area Map Rockhampton 2024





Map 10

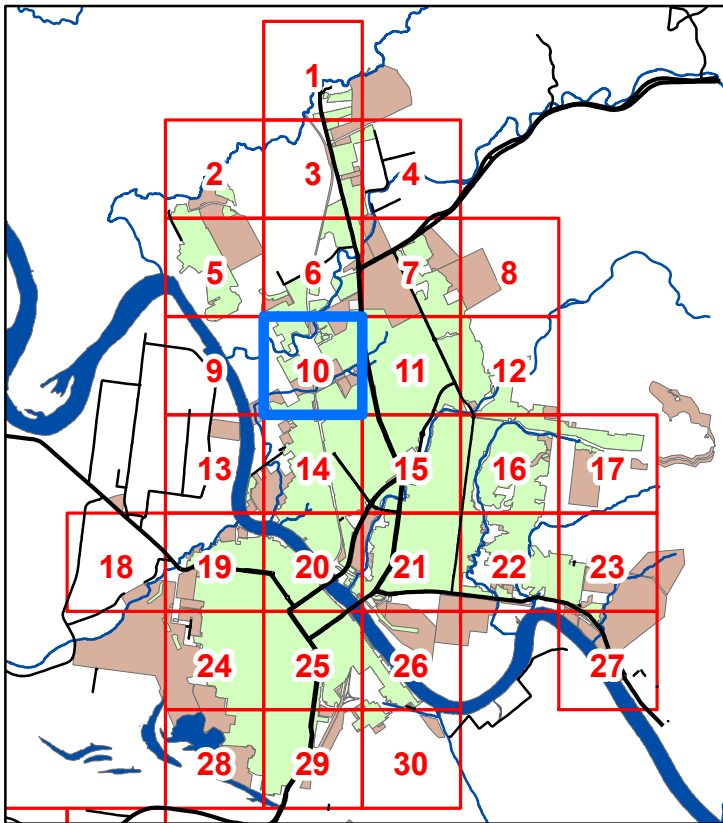

Legend

- Declared Sewer Service Area
- Serviced Outside Declared Area
- STP Treatment Plant
- Pump Station
- Reticulation Main
- Trunk Main
- Sewer Rising Mains
- Sewer Rising Mains Private

Copyright protects this publication. Reproduction by whatever means is prohibited without prior written permission of the Chief Executive Officer, Rockhampton Regional Council. Rockhampton Regional Council will not be held liable under any circumstances in connection with or arising out of the use of this data nor does it warrant that the data is error free. Any queries should be directed to the Customer Service Centre, Rockhampton Regional Council or telephone 1300 22 55 77. The Digital Cadastral DataBase is current as at July 2024.
© The State Government of Queensland (Dept. of Natural Resources and Mines) 2024.
All other data © Rockhampton Regional Council 2024.

Declared Sewer Service Area Map Rockhampton 2024



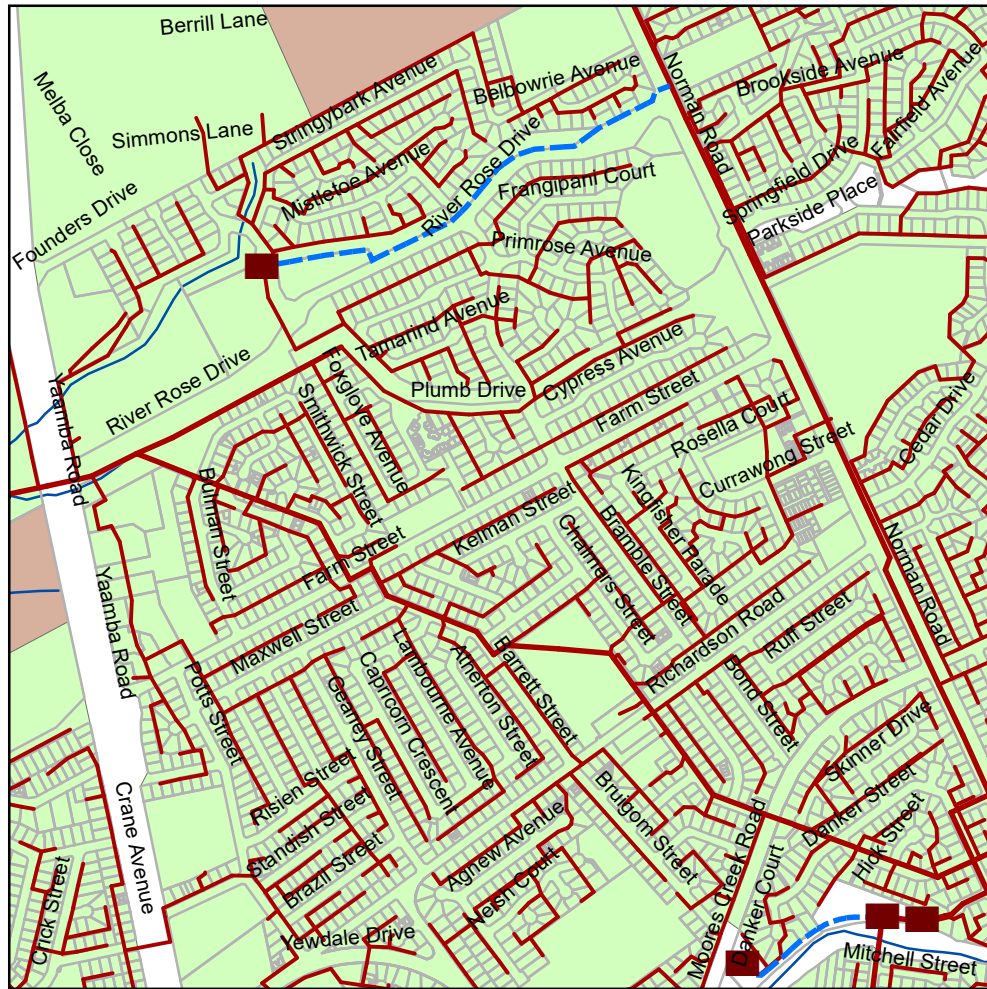

Map 11

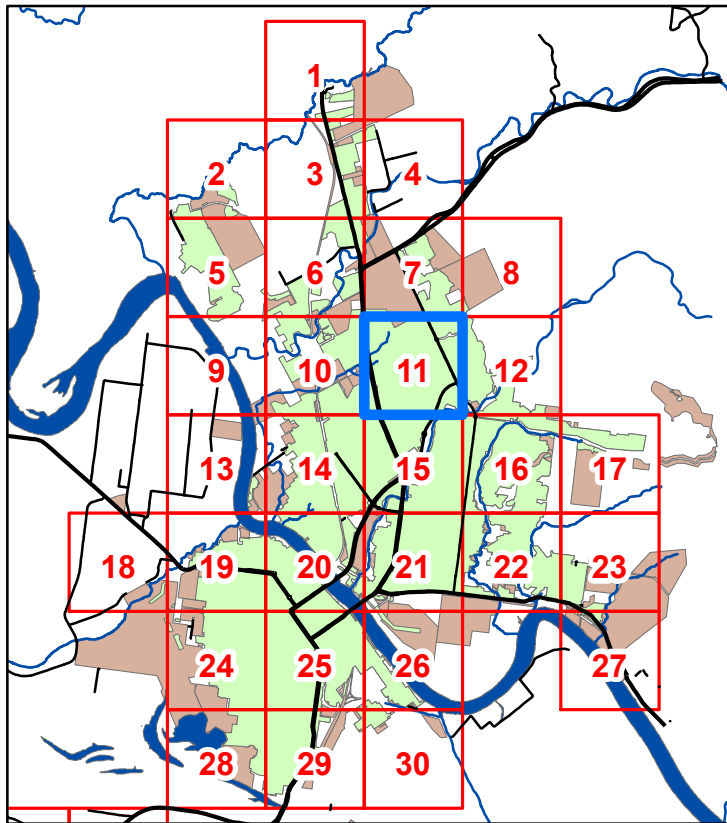

Legend

- Declared Sewer Service Area
- Serviced Outside Declared Area
- STP Treatment Plant
- Pump Station
- Reticulation Main
- Trunk Main
- Sewer Rising Mains
- Sewer Rising Mains Private

Copyright protects this publication. Reproduction by whatever means is prohibited without prior written permission of the Chief Executive Officer, Rockhampton Regional Council. Rockhampton Regional Council will not be held liable under any circumstances in connection with or arising out of the use of this data nor does it warrant that the data is error free. Any queries should be directed to the Customer Service Centre, Rockhampton Regional Council or telephone 1300 22 55 77. The Digital Cadastral DataBase is current as at July 2024.
 © The State Government of Queensland (Dept. of Natural Resources and Mines) 2024.
 All other data © Rockhampton Regional Council 2024.

**Declared Sewer Service Area Map
Rockhampton 2024**







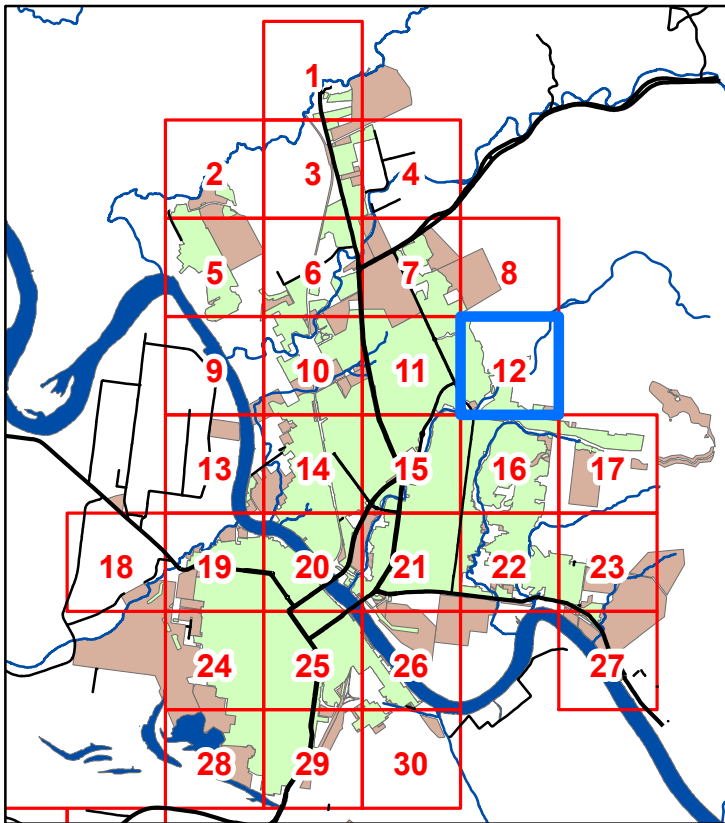





Map 12



Legend



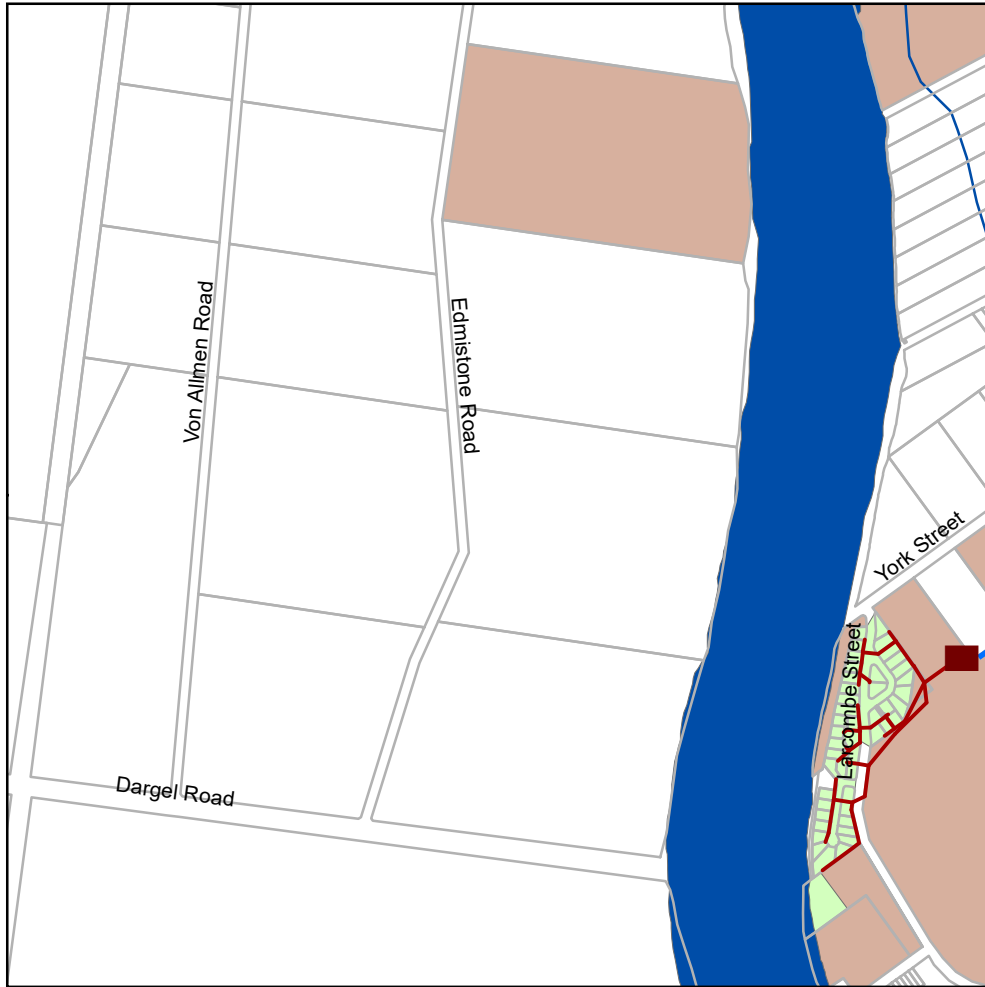



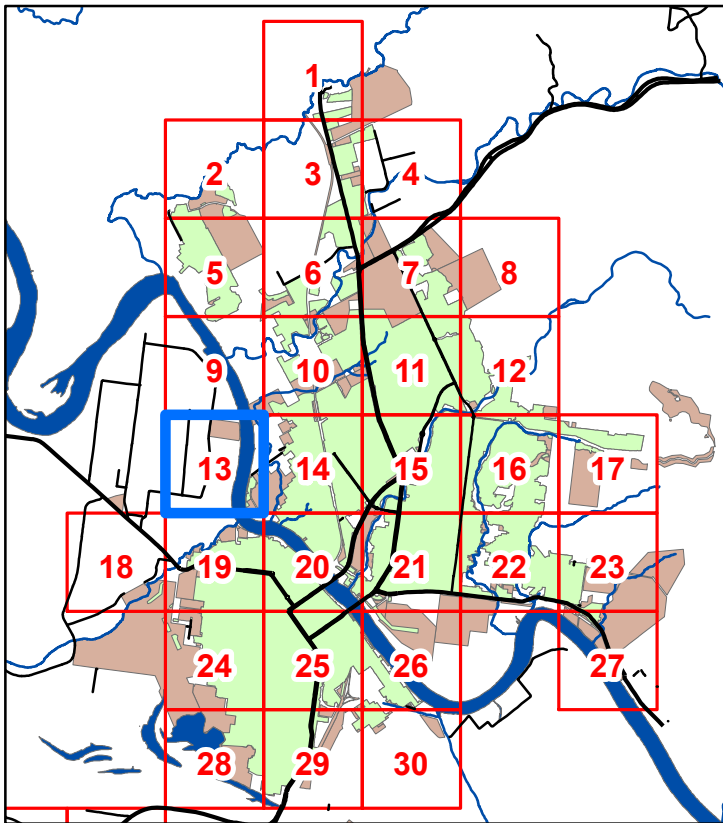

-  Declared Sewer Service Area
-  Serviced Outside Declared Area
-  Treatment Plant
-  Pump Station
-  Reticulation Main
-  Trunk Main
-  Sewer Rising Mains
-  Sewer Rising Mains Private



Map 13



Legend



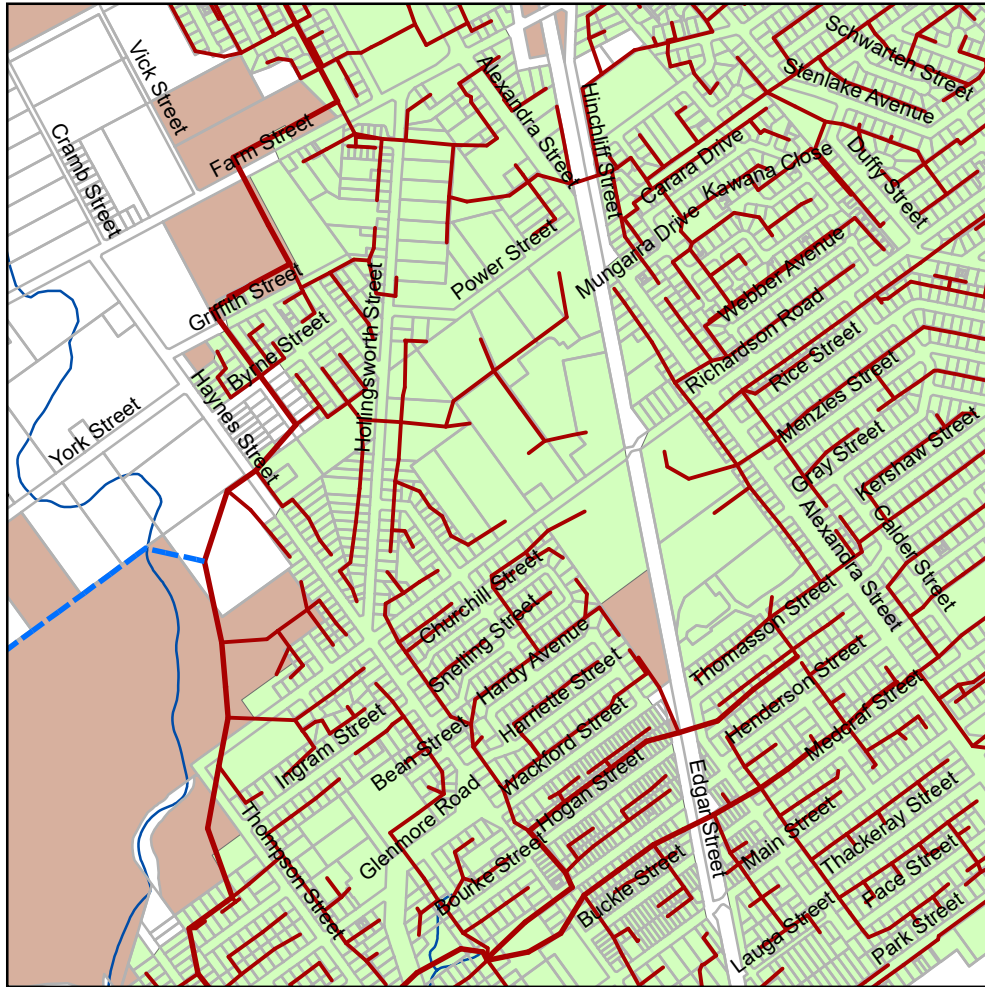



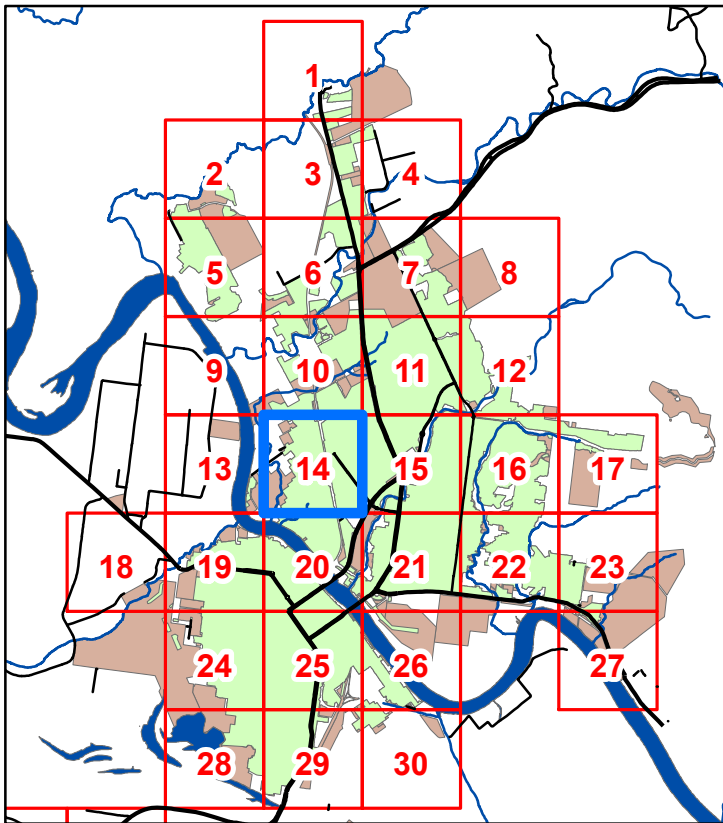

-  Declared Sewer Service Area
-  Serviced Outside Declared Area
-  Treatment Plant
-  Pump Station
-  Reticulation Main
-  Trunk Main
-  Sewer Rising Mains
-  Sewer Rising Mains Private



Map 14



Legend

-  Declared Sewer Service Area
-  Serviced Outside Declared Area
-  Treatment Plant
-  Pump Station
-  Reticulation Main
-  Trunk Main
-  Sewer Rising Mains
-  Sewer Rising Mains Private

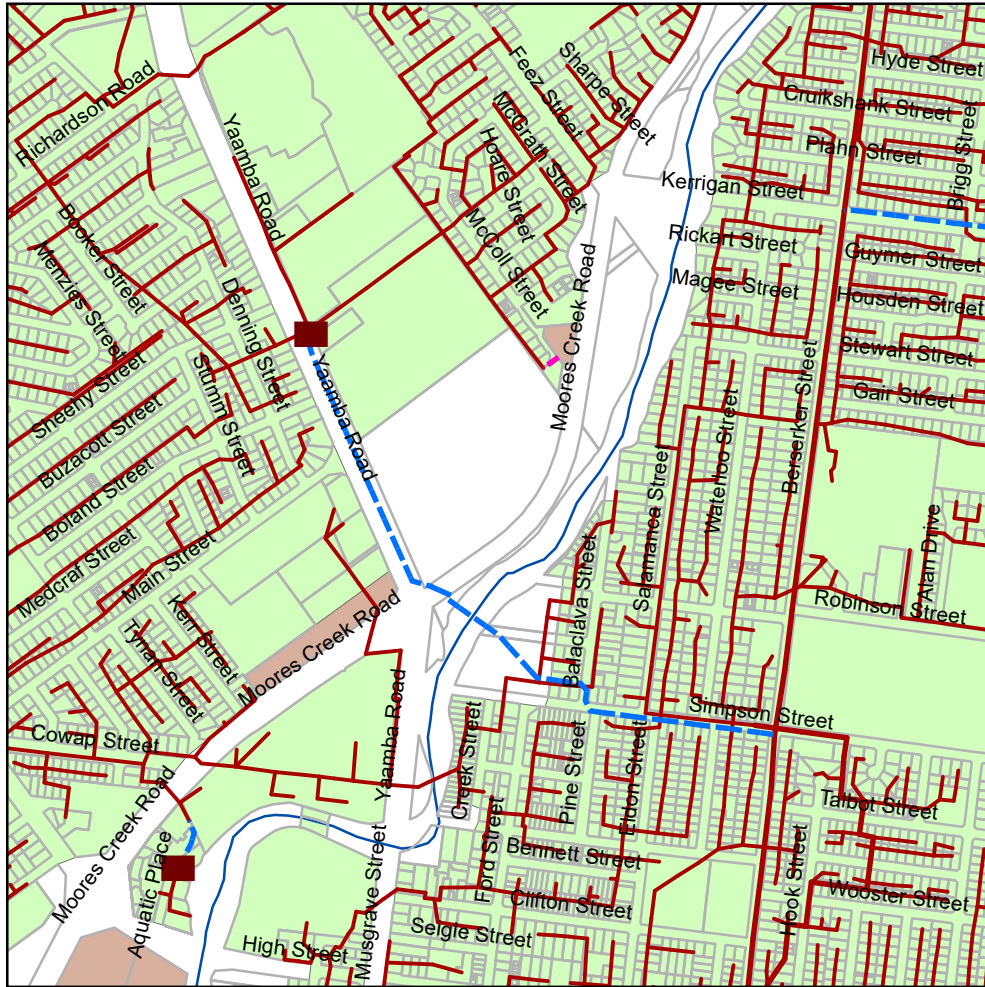

Map 15

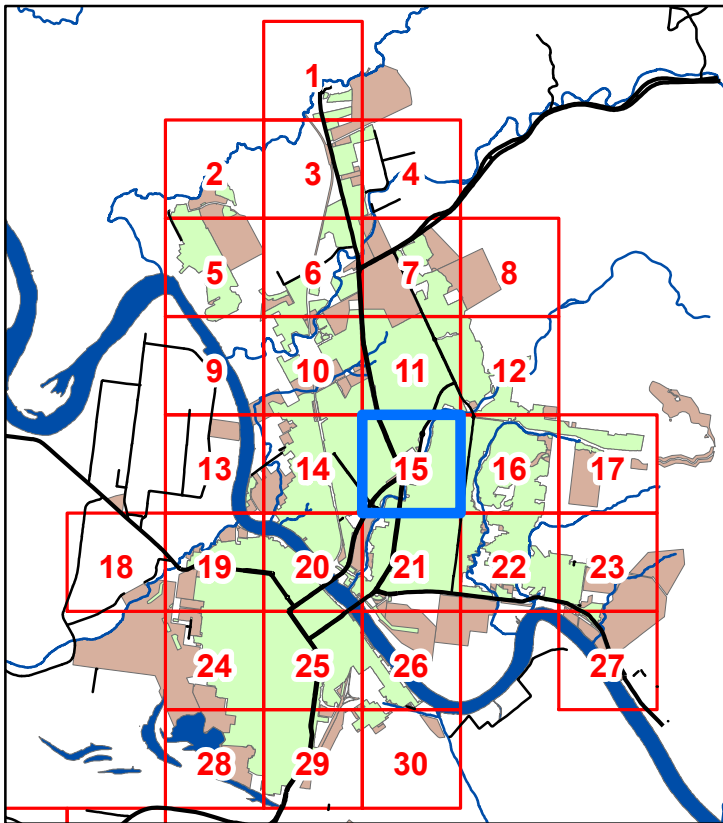

Legend

- Declared Sewer Service Area
- Serviced Outside Declared Area
- STP Treatment Plant
- Pump Station
- Reticulation Main
- Trunk Main
- Sewer Rising Mains
- Sewer Rising Mains Private

Copyright protects this publication. Reproduction by whatever means is prohibited without prior written permission of the Chief Executive Officer, Rockhampton Regional Council. Rockhampton Regional Council will not be held liable under any circumstances in connection with or arising out of the use of this data nor does it warrant that the data is error free. Any queries should be directed to the Customer Service Centre, Rockhampton Regional Council or telephone 1300 22 55 77. The Digital Cadastral DataBase is current as at July 2024.
 © The State Government of Queensland (Dept. of Natural Resources and Mines) 2024.
 All other data © Rockhampton Regional Council 2024.

Declared Sewer Service Area Map Rockhampton 2024



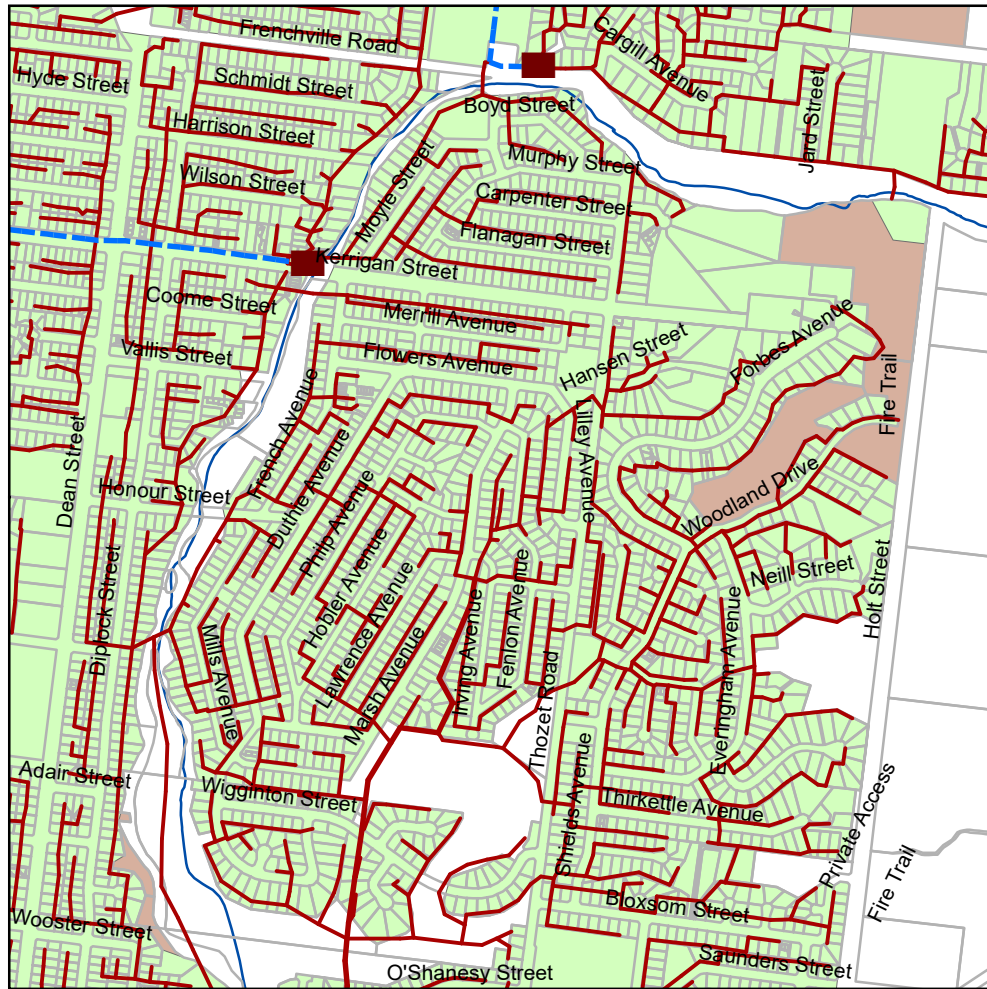

Map 16

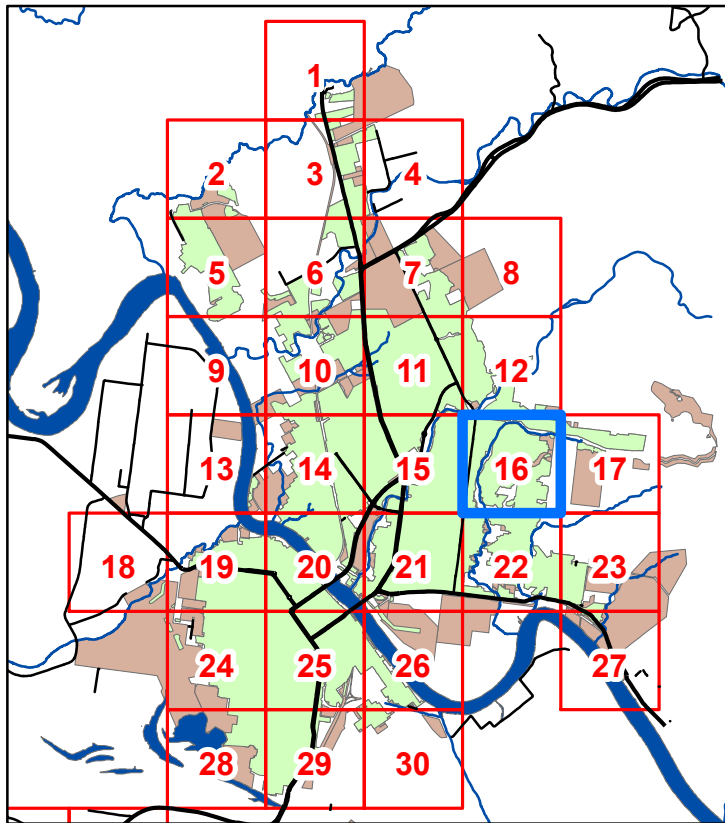

Legend

- Declared Sewer Service Area
- Serviced Outside Declared Area
- Treatment Plant
- Pump Station
- Reticulation Main
- Trunk Main
- Sewer Rising Mains
- Sewer Rising Mains Private

Copyright protects this publication. Reproduction by whatever means is prohibited without prior written permission of the Chief Executive Officer, Rockhampton Regional Council. Rockhampton Regional Council will not be held liable under any circumstances in connection with or arising out of the use of this data nor does it warrant that the data is error free. Any queries should be directed to the Customer Service Centre, Rockhampton Regional Council or telephone 1300 22 55 77. The Digital Cadastral DataBase is current as at July 2024.
© The State Government of Queensland (Dept. of Natural Resources and Mines) 2024.
All other data © Rockhampton Regional Council 2024.

Declared Sewer Service Area Map Rockhampton 2024



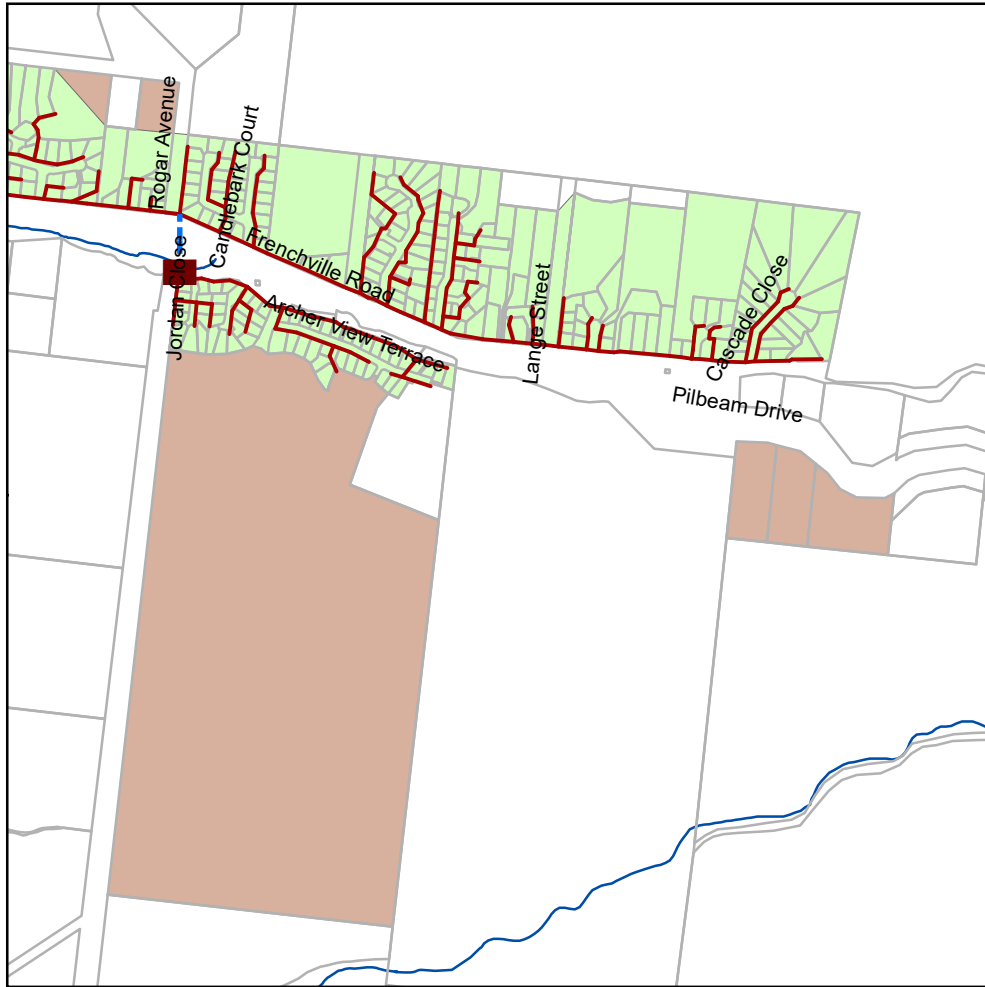



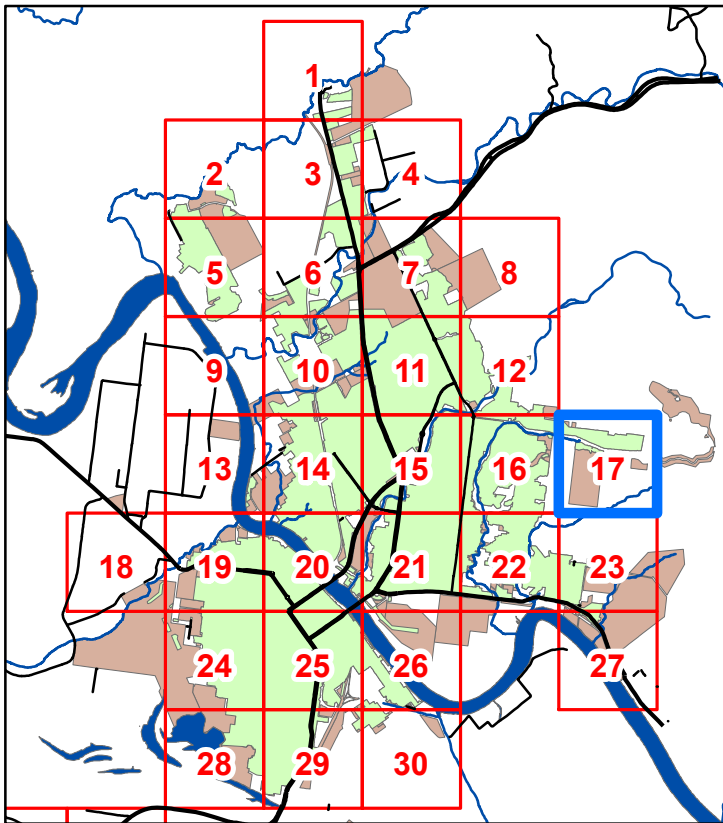





Map 17



Legend



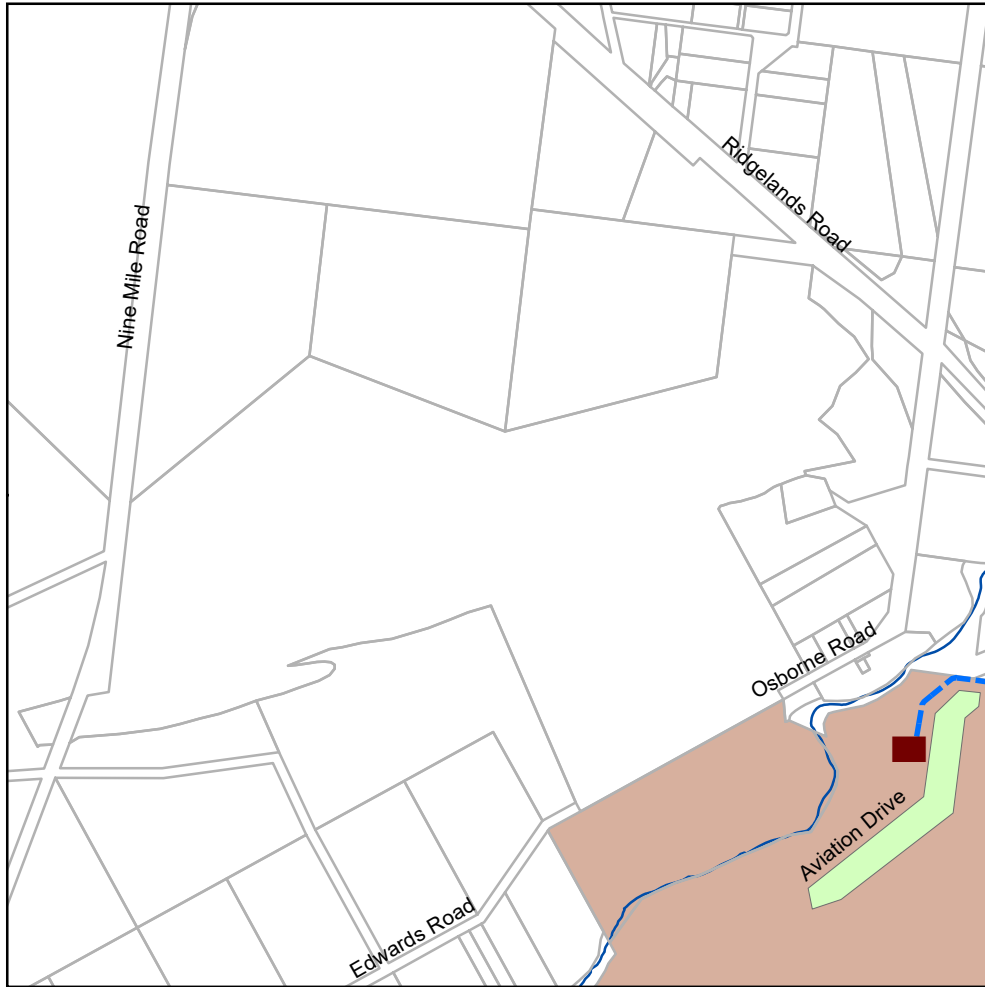



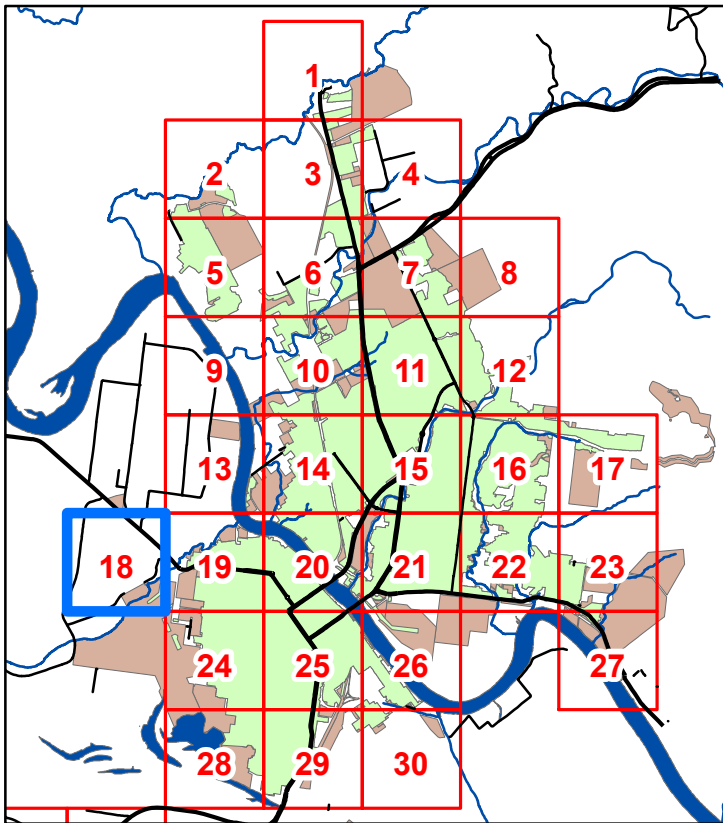

-  Declared Sewer Service Area
-  Serviced Outside Declared Area
-  Treatment Plant
-  Pump Station
-  Reticulation Main
-  Trunk Main
-  Sewer Rising Mains
-  Sewer Rising Mains Private



Map 18



Legend

-  Declared Sewer Service Area
-  Served Outside Declared Area
-  Treatment Plant
-  Pump Station
-  Reticulation Main
-  Trunk Main
-  Sewer Rising Mains
-  Sewer Rising Mains Private

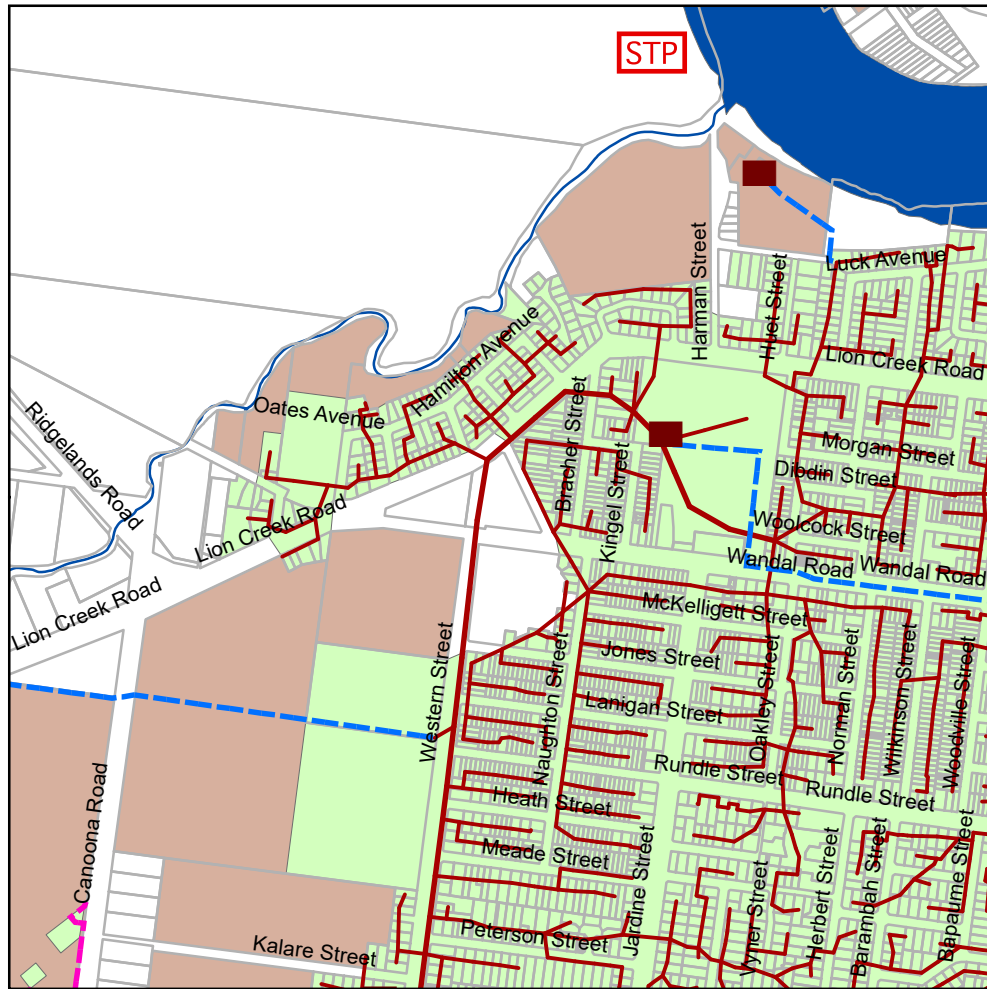

Map 19

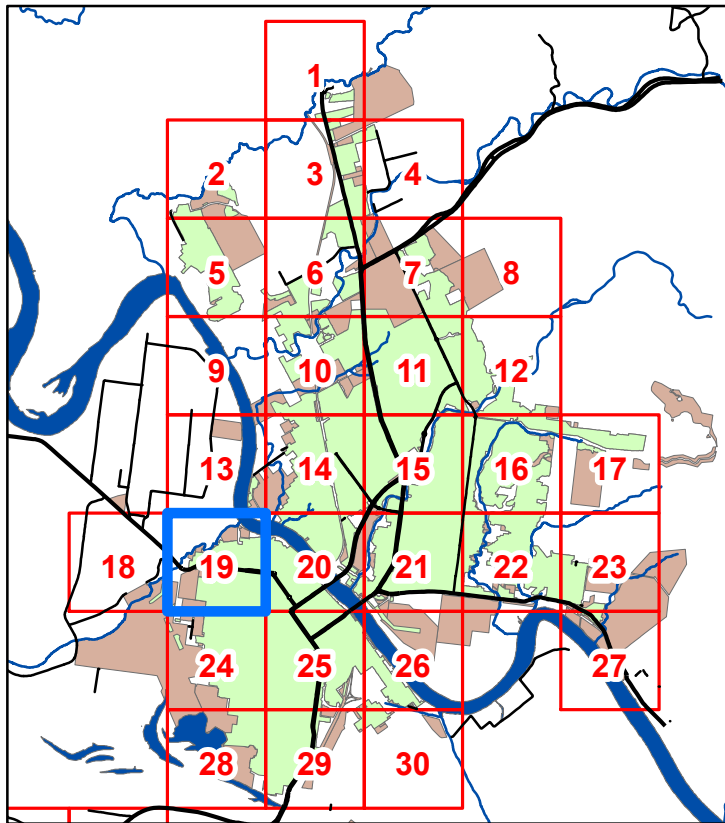

Legend

- Declared Sewer Service Area
- Serviced Outside Declared Area
- STP Treatment Plant
- Pump Station
- Reticulation Main
- Trunk Main
- Sewer Rising Mains
- Sewer Rising Mains Private

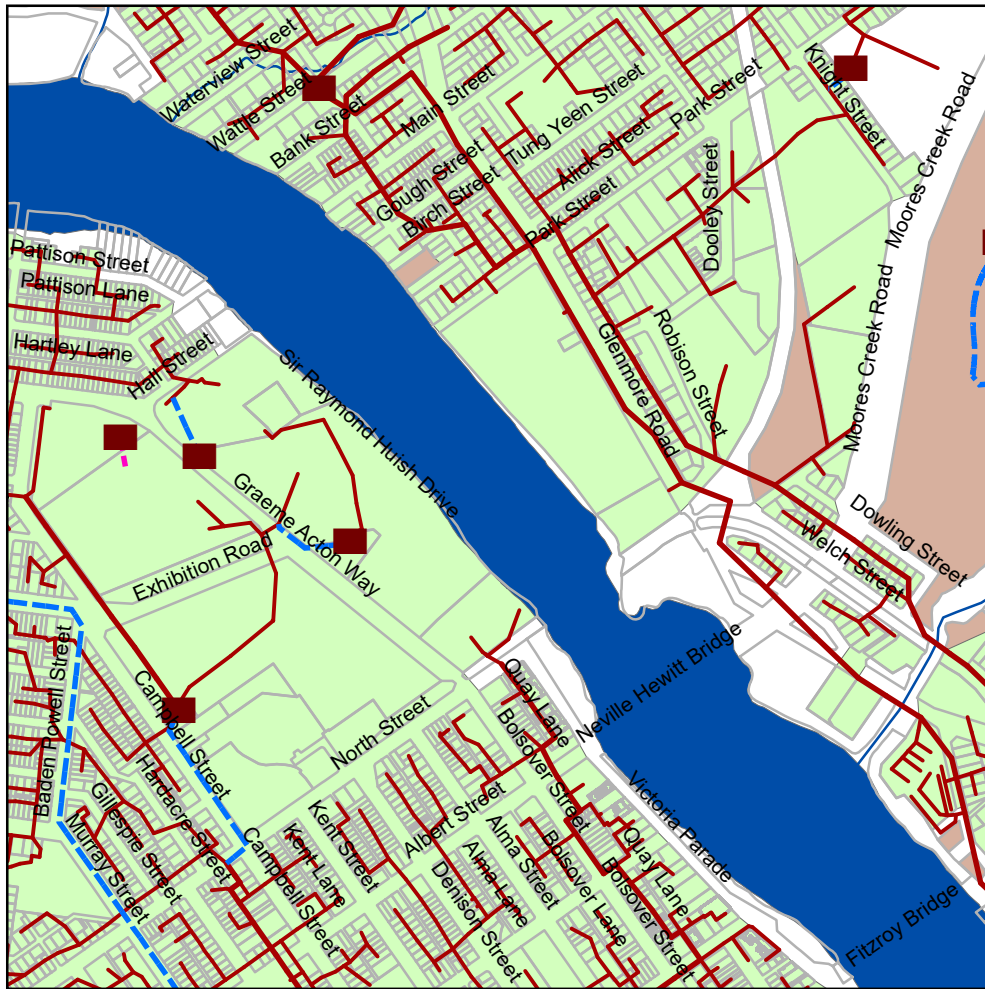

Map 20

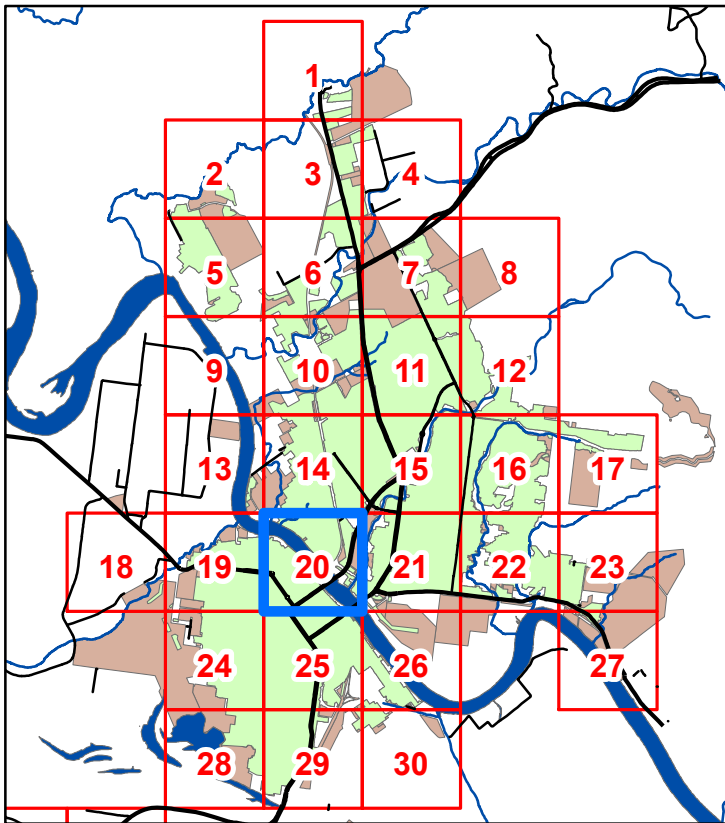

Legend

- Declared Sewer Service Area
- Serviced Outside Declared Area
- STP Treatment Plant
- Pump Station
- Reticulation Main
- Trunk Main
- Sewer Rising Mains
- Sewer Rising Mains Private

Copyright protects this publication. Reproduction by whatever means is prohibited without prior written permission of the Chief Executive Officer, Rockhampton Regional Council. Rockhampton Regional Council will not be held liable under any circumstances in connection with or arising out of the use of this data nor does it warrant that the data is error free. Any queries should be directed to the Customer Service Centre, Rockhampton Regional Council or telephone 1300 22 55 77. The Digital Cadastral DataBase is current as at July 2024.
© The State Government of Queensland (Dept. of Natural Resources and Mines) 2024.
All other data © Rockhampton Regional Council 2024.

Declared Sewer Service Area Map Rockhampton 2024



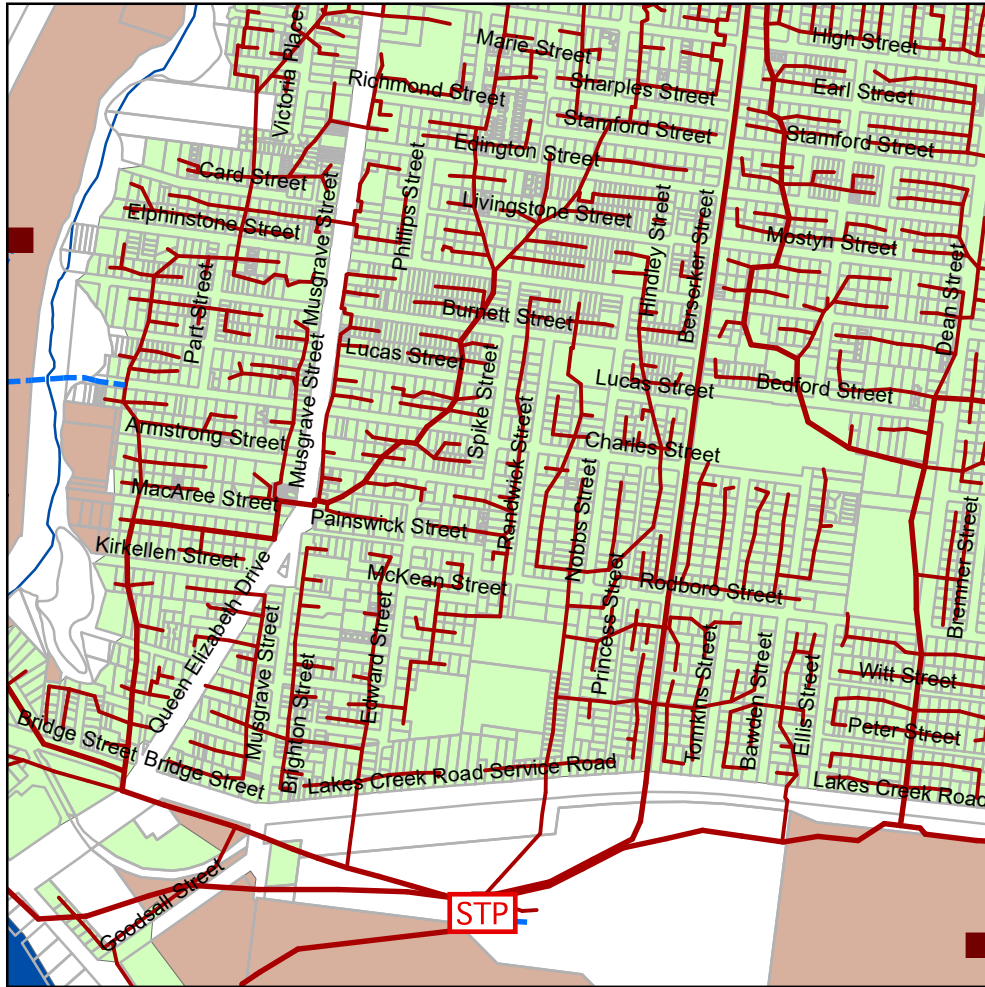



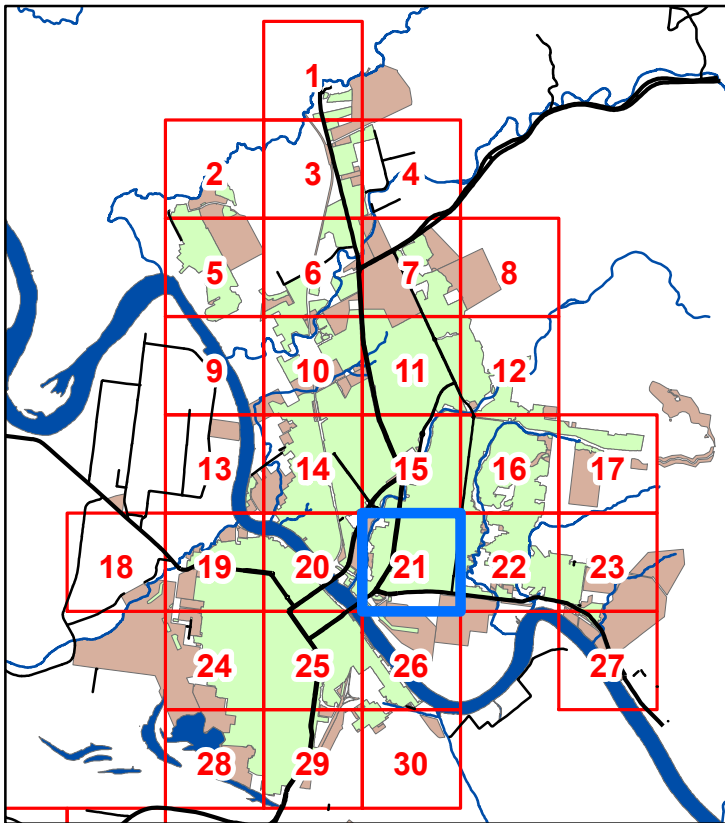





Map 21



Legend

-  Declared Sewer Service Area
-  Serviced Outside Declared Area
-  Treatment Plant
-  Pump Station
-  Reticulation Main
-  Trunk Main
-  Sewer Rising Mains
-  Sewer Rising Mains Private

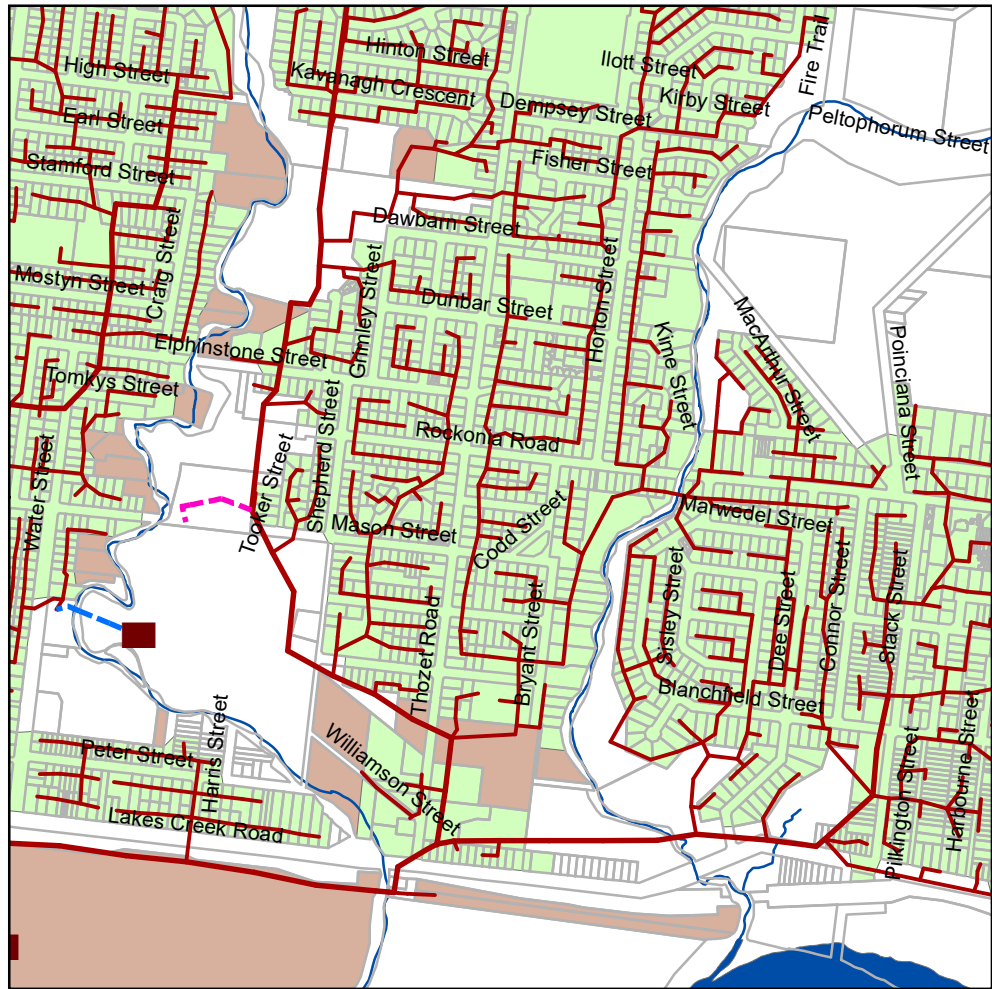

Map 22

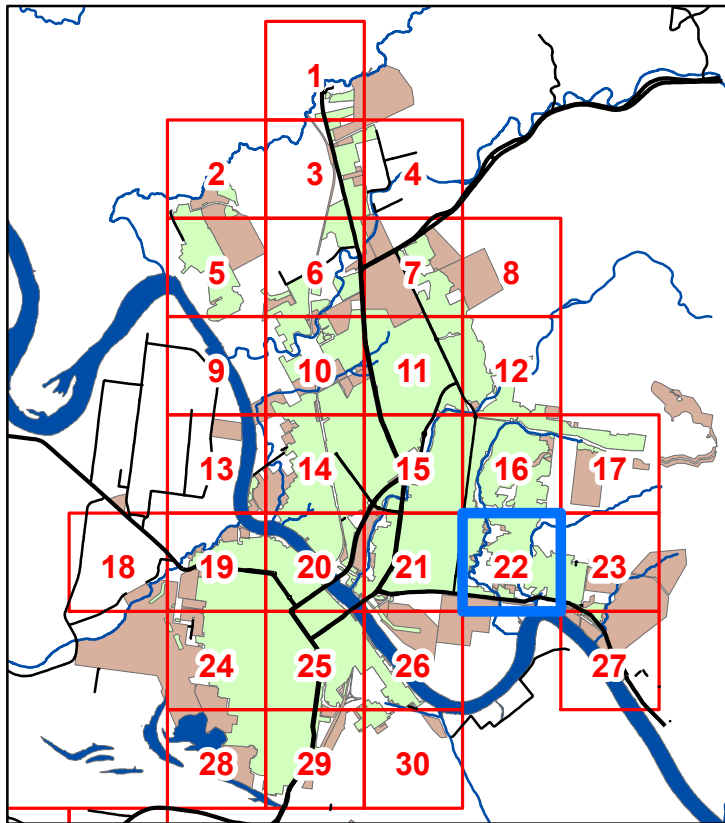

Legend



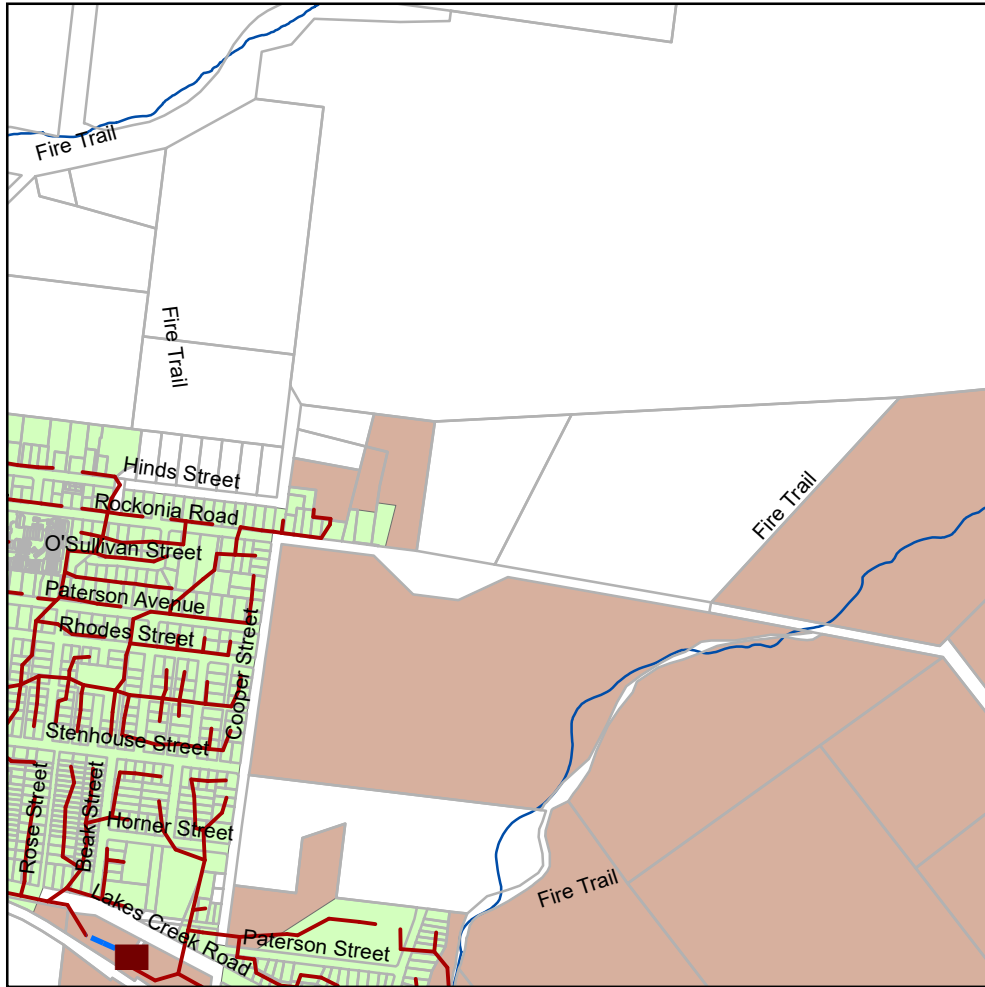



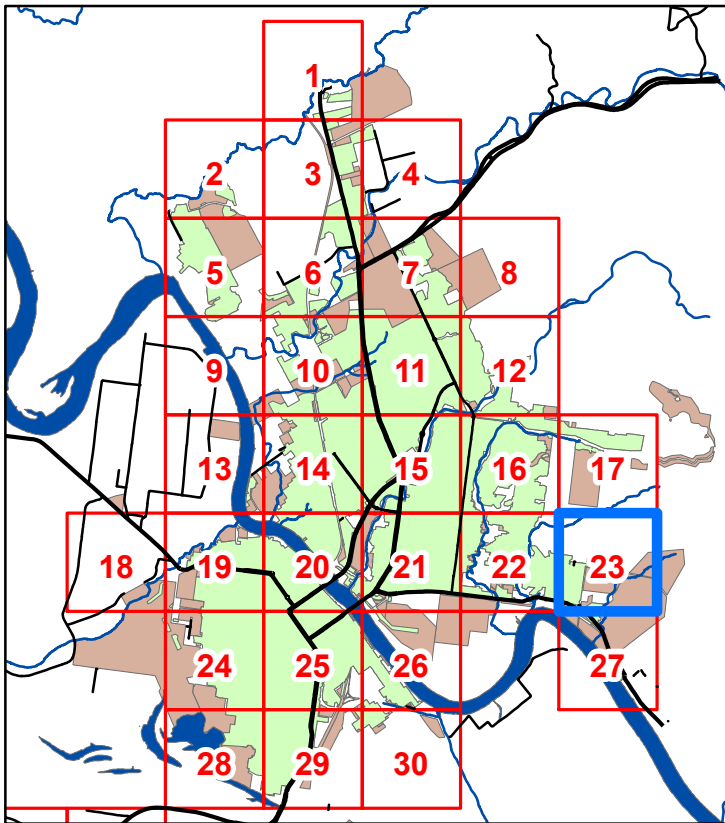

- Declared Sewer Service Area
- Serviced Outside Declared Area
- STP Treatment Plant
- Pump Station
- Reticulation Main
- Trunk Main
- Sewer Rising Mains
- Sewer Rising Mains Private



Map 23



Legend

-  Declared Sewer Service Area
-  Serviced Outside Declared Area
-  Treatment Plant
-  Pump Station
-  Reticulation Main
-  Trunk Main
-  Sewer Rising Mains
-  Sewer Rising Mains Private

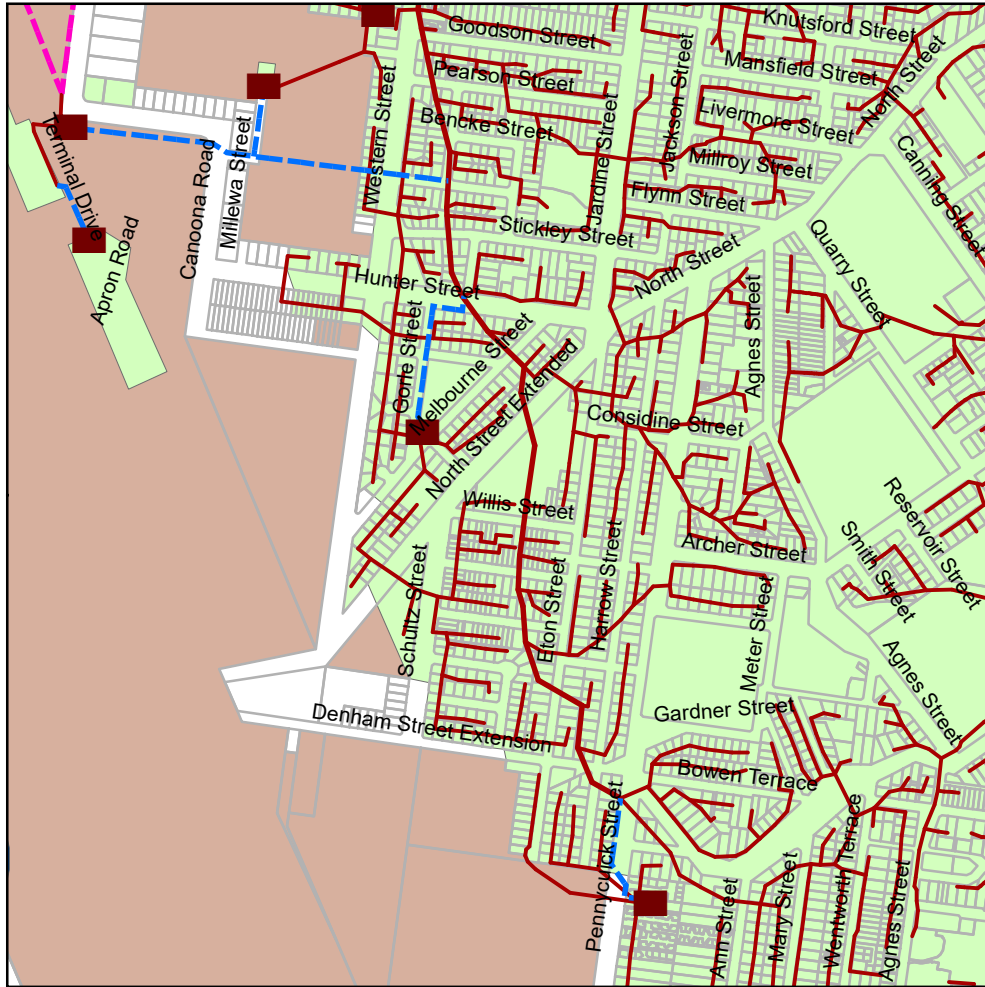

Map 24

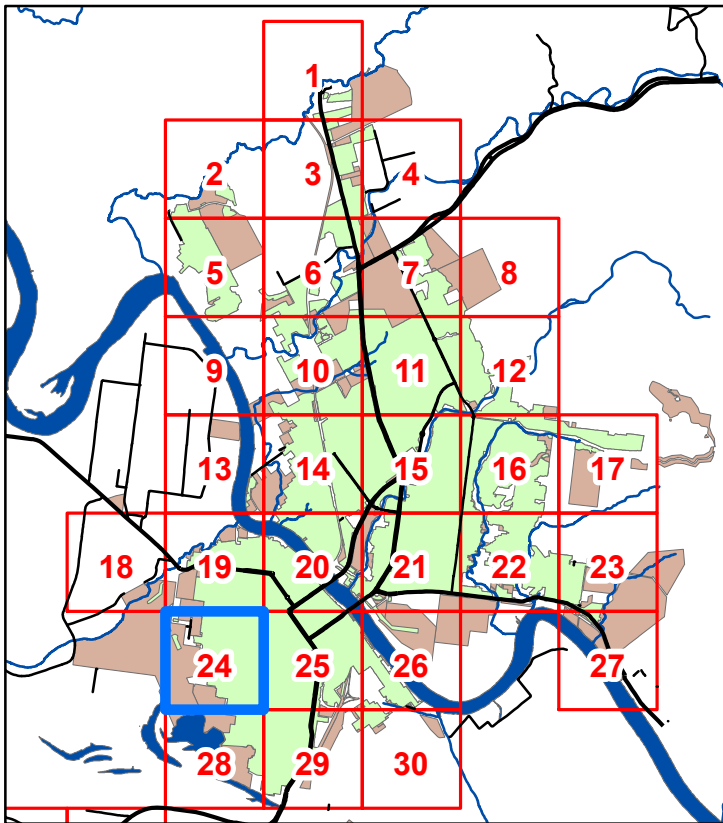

Legend

- Declared Sewer Service Area
- Serviced Outside Declared Area
- STP Treatment Plant
- Pump Station
- Reticulation Main
- Trunk Main
- Sewer Rising Mains
- Sewer Rising Mains Private



Map 25

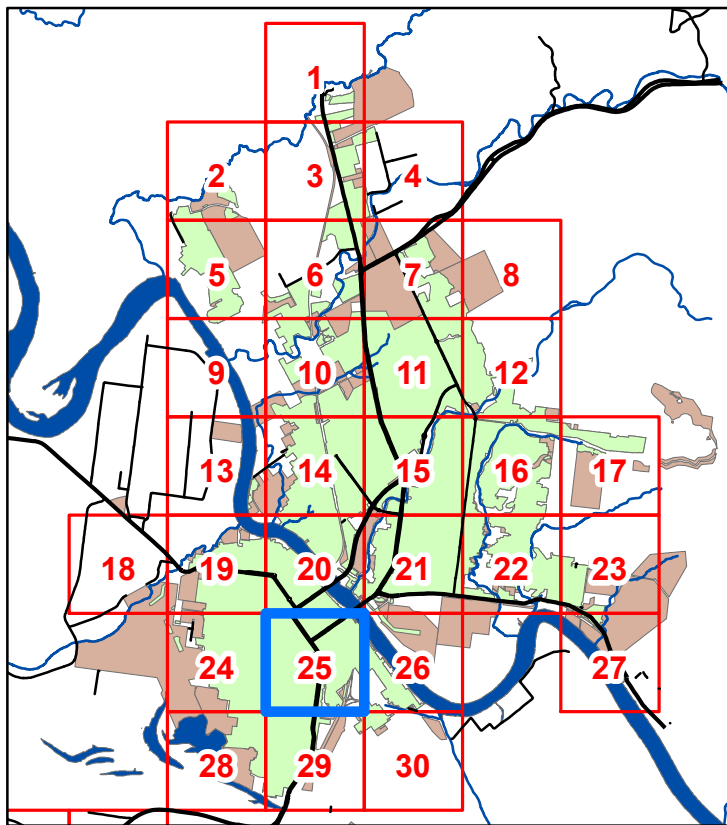

Legend

- Declared Sewer Service Area
- Serviced Outside Declared Area
- Treatment Plant
- Pump Station
- Reticulation Main
- Trunk Main
- Sewer Rising Mains
- Sewer Rising Mains Private

Copyright protects this publication. Reproduction by whatever means is prohibited without prior written permission of the Chief Executive Officer, Rockhampton Regional Council. Rockhampton Regional Council will not be held liable under any circumstances in connection with or arising out of the use of this data nor does it warrant that the data is error free. Any queries should be directed to the Customer Service Centre, Rockhampton Regional Council or telephone 1300 22 55 77. The Digital Cadastral DataBase is current as at July 2024.
© The State Government of Queensland (Dept. of Natural Resources and Mines) 2024.
All other data © Rockhampton Regional Council 2024.

Declared Sewer Service Area Map Rockhampton 2024



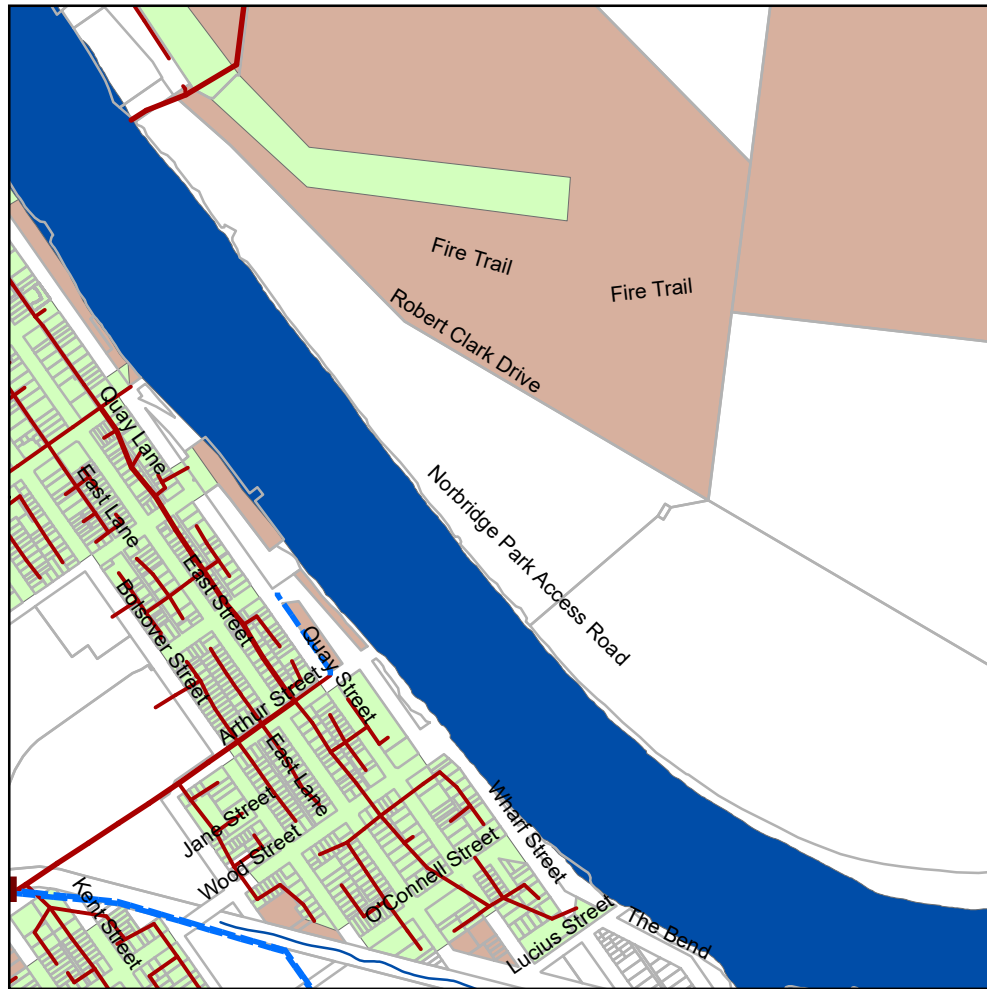



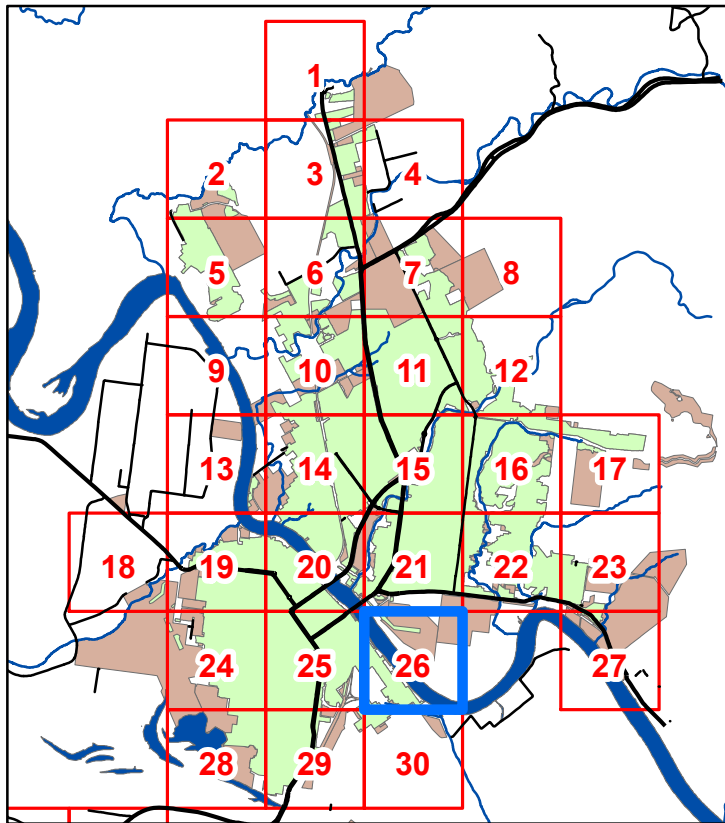





Map 26



Legend



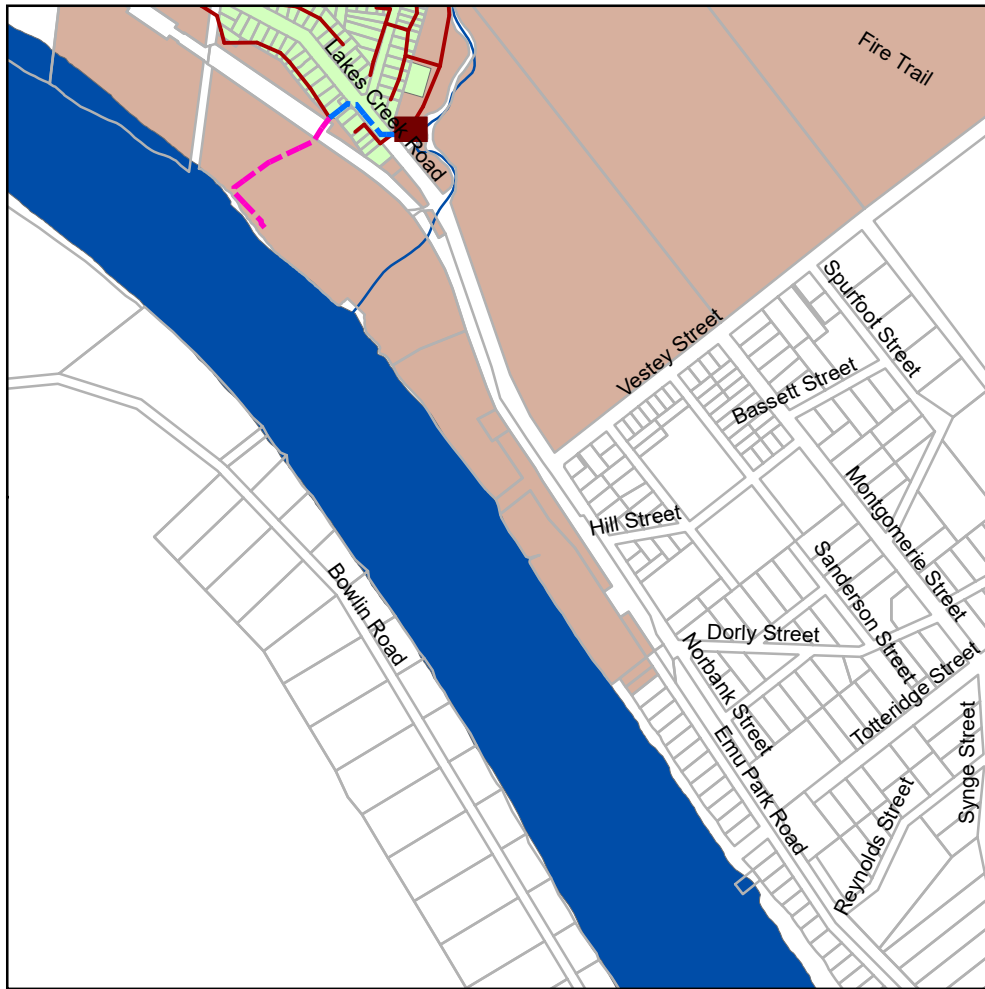



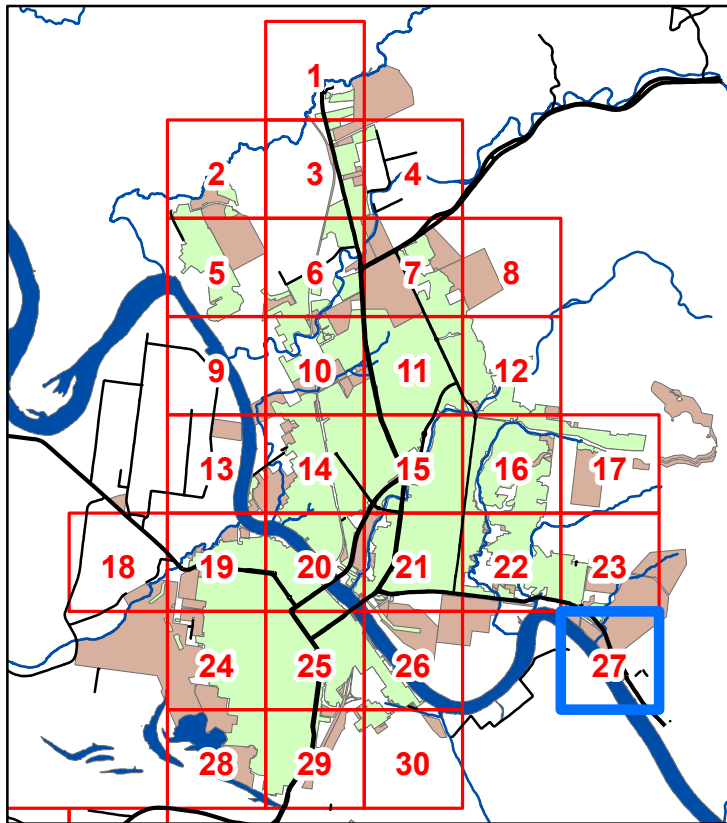

-  Declared Sewer Service Area
-  Serviced Outside Declared Area
-  Treatment Plant
-  Pump Station
-  Reticulation Main
-  Trunk Main
-  Sewer Rising Mains
-  Sewer Rising Mains Private



Map 27



Legend



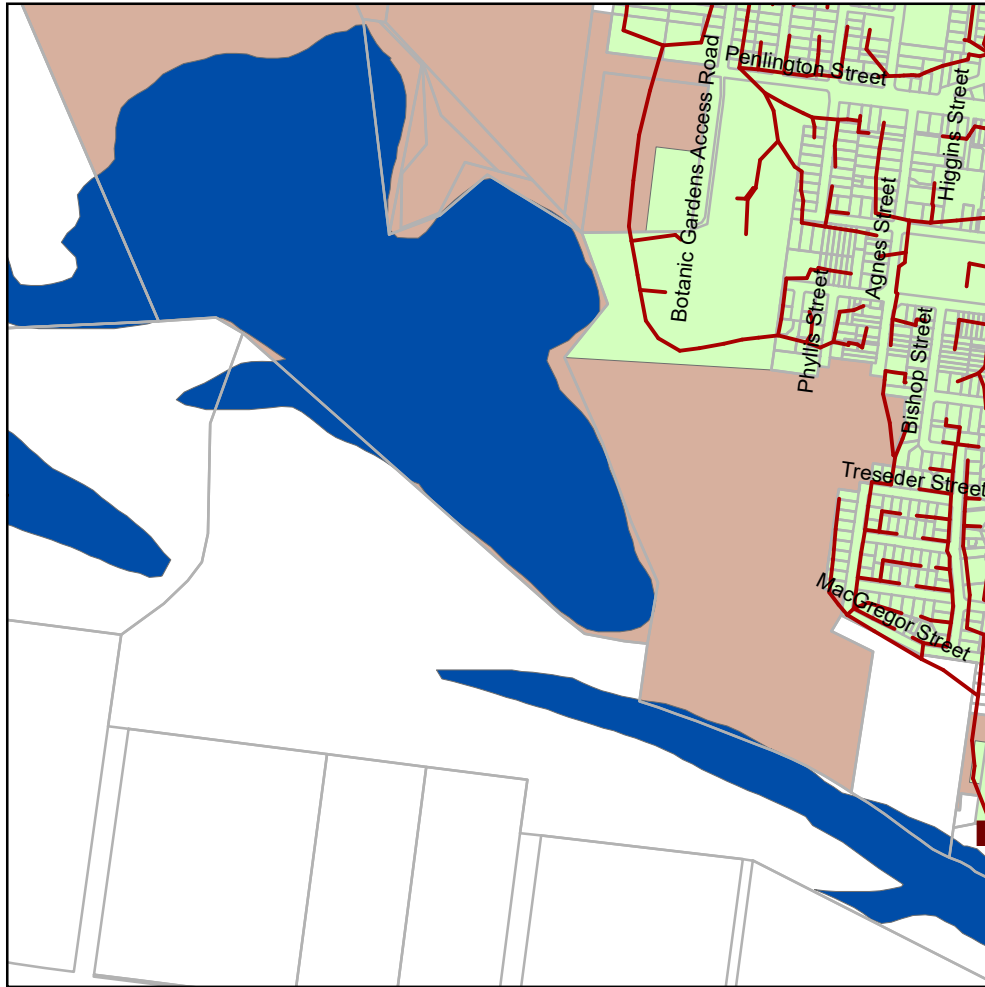



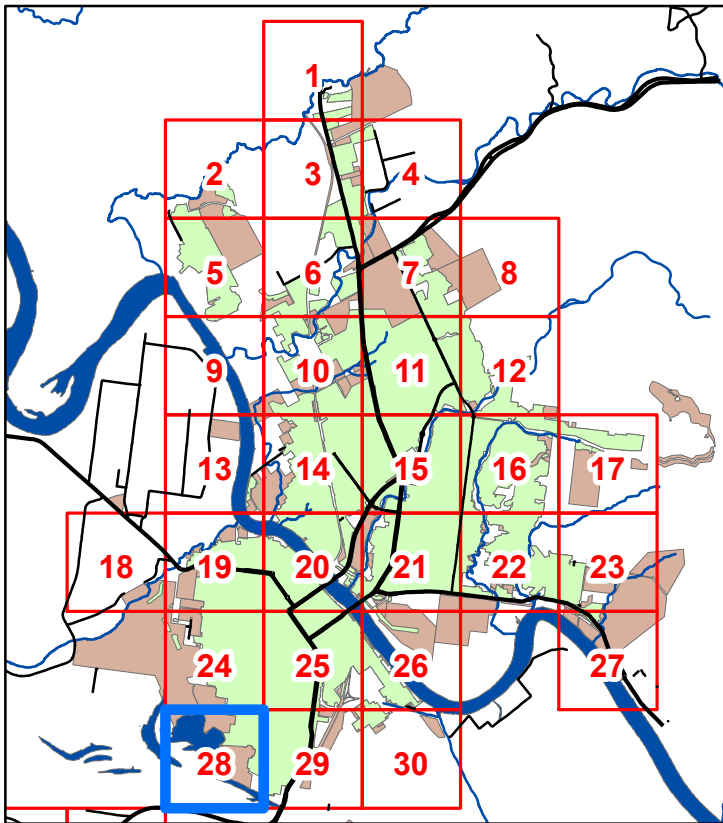

-  Declared Sewer Service Area
-  Serviced Outside Declared Area
-  Treatment Plant
-  Pump Station
-  Reticulation Main
-  Trunk Main
-  Sewer Rising Mains
-  Sewer Rising Mains Private



Map 28



Legend

-  Declared Sewer Service Area
-  Serviced Outside Declared Area
-  Treatment Plant
-  Pump Station
-  Reticulation Main
-  Trunk Main
-  Sewer Rising Mains
-  Sewer Rising Mains Private

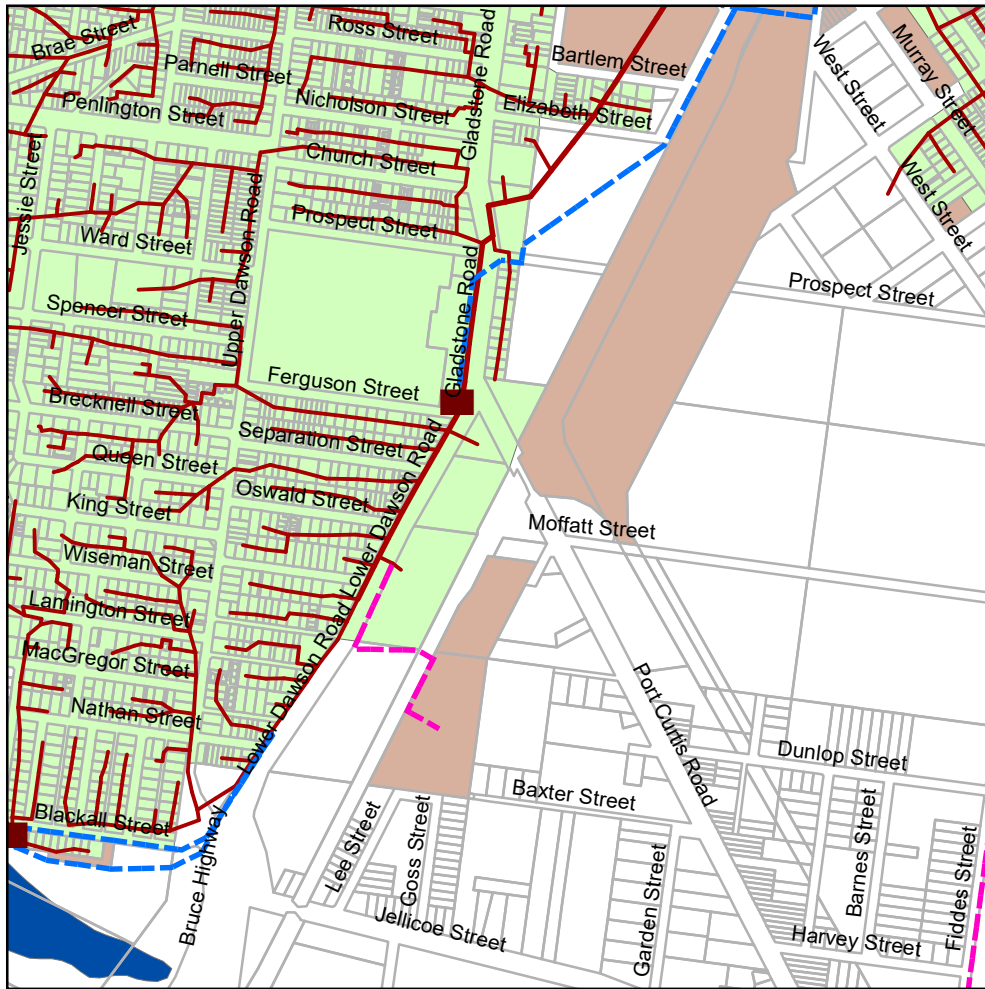

Map 29

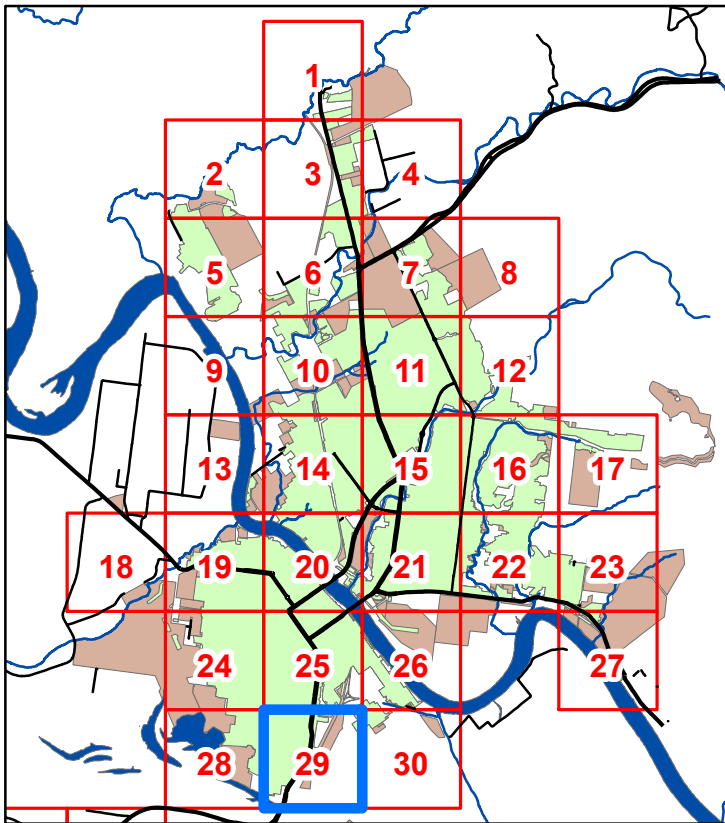

Legend

- Declared Sewer Service Area
- Serviced Outside Declared Area
- STP Treatment Plant
- Pump Station
- Reticulation Main
- Trunk Main
- Sewer Rising Mains
- Sewer Rising Mains Private

Copyright protects this publication. Reproduction by whatever means is prohibited without prior written permission of the Chief Executive Officer, Rockhampton Regional Council. Rockhampton Regional Council will not be held liable under any circumstances in connection with or arising out of the use of this data nor does it warrant that the data is error free. Any queries should be directed to the Customer Service Centre, Rockhampton Regional Council or telephone 1300 22 55 77. The Digital Cadastral DataBase is current as at July 2024.
© The State Government of Queensland (Dept. of Natural Resources and Mines) 2024.
All other data © Rockhampton Regional Council 2024.

Declared Sewer Service Area Map Rockhampton 2024



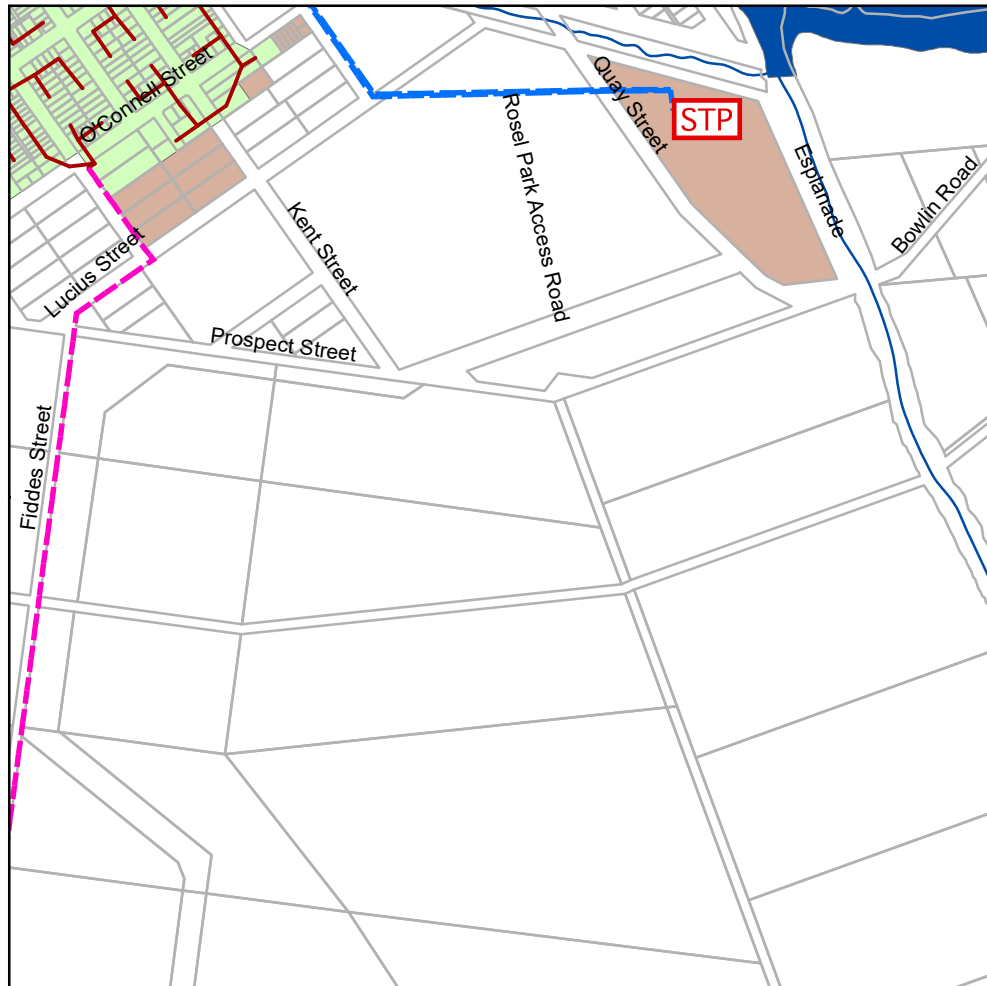



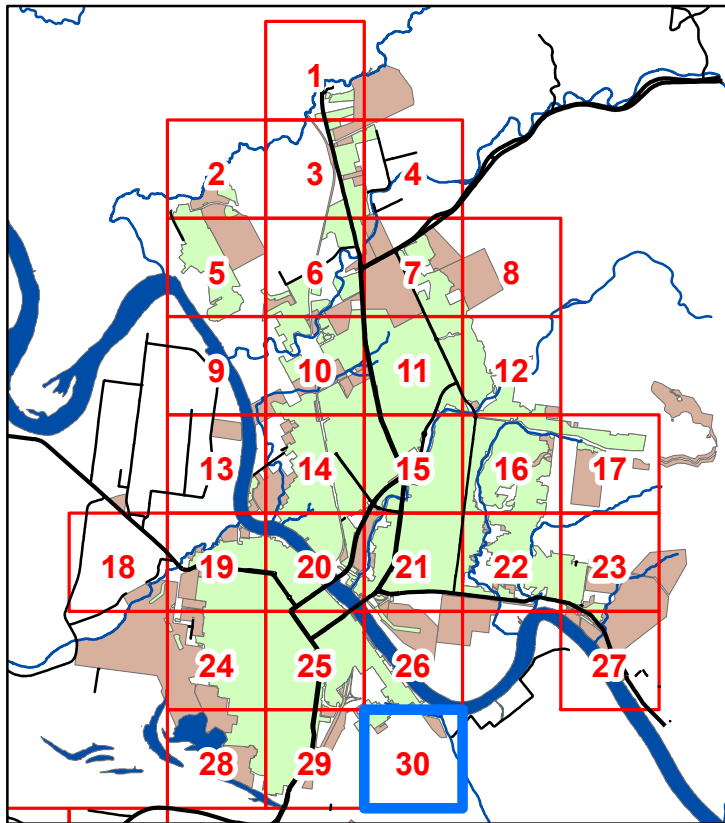





Map 30



Legend



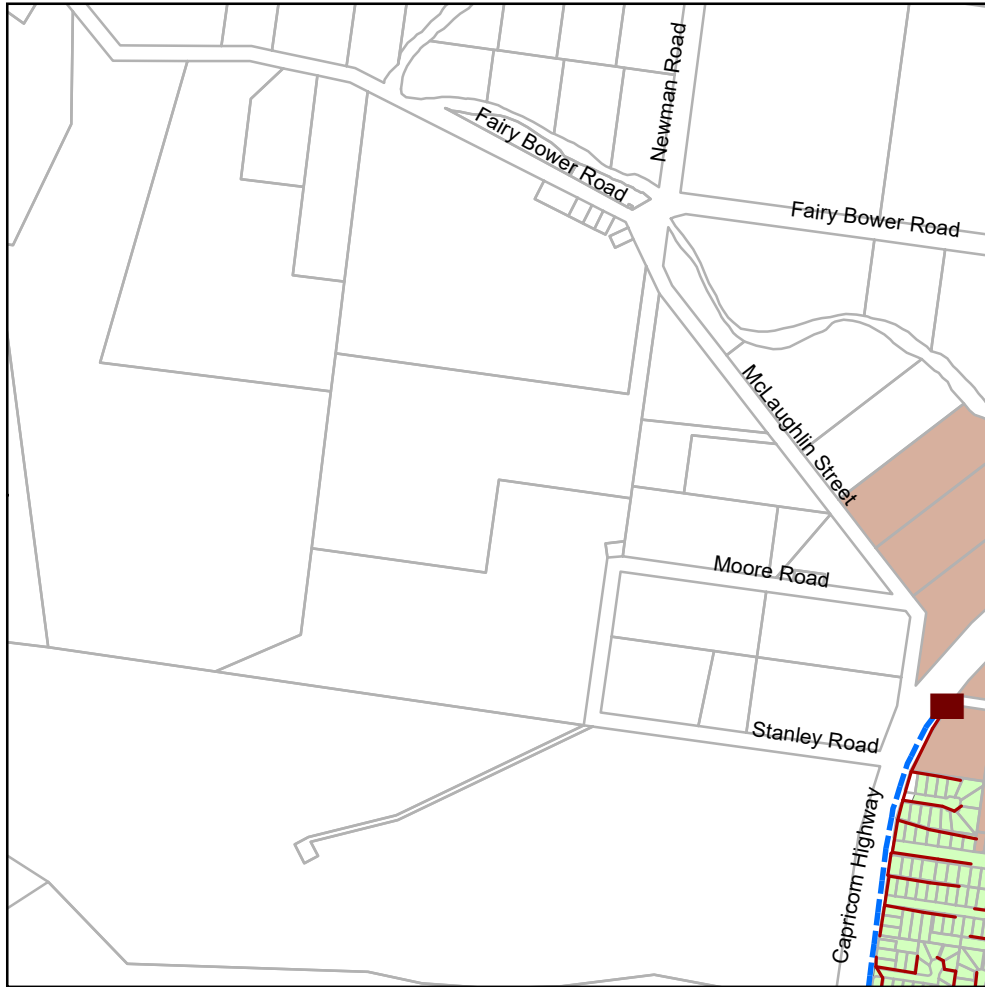



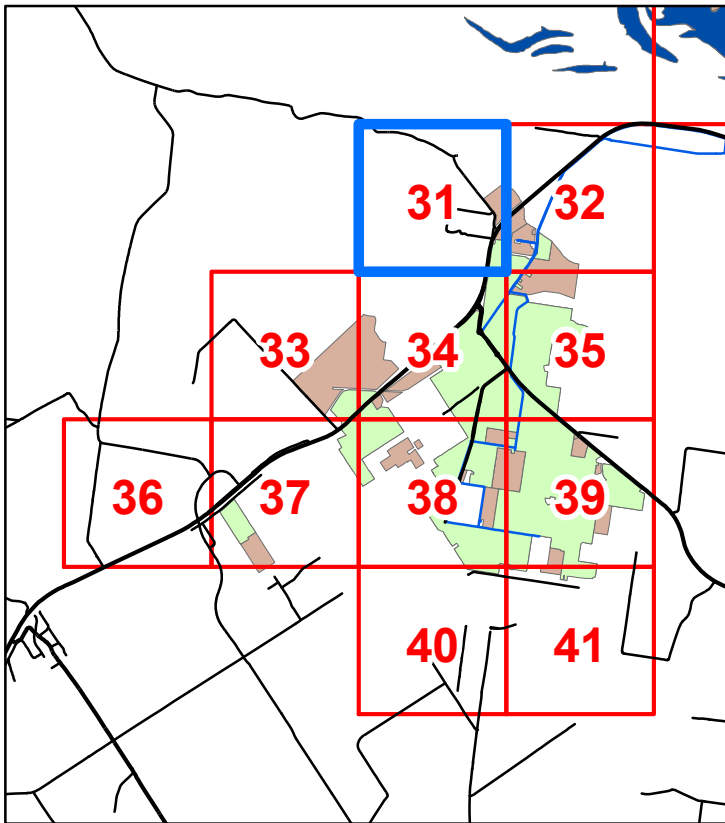

-  Declared Sewer Service Area
-  Serviced Outside Declared Area
-  Treatment Plant
-  Pump Station
-  Reticulation Main
-  Trunk Main
-  Sewer Rising Mains
-  Sewer Rising Mains Private



Map 31



Legend



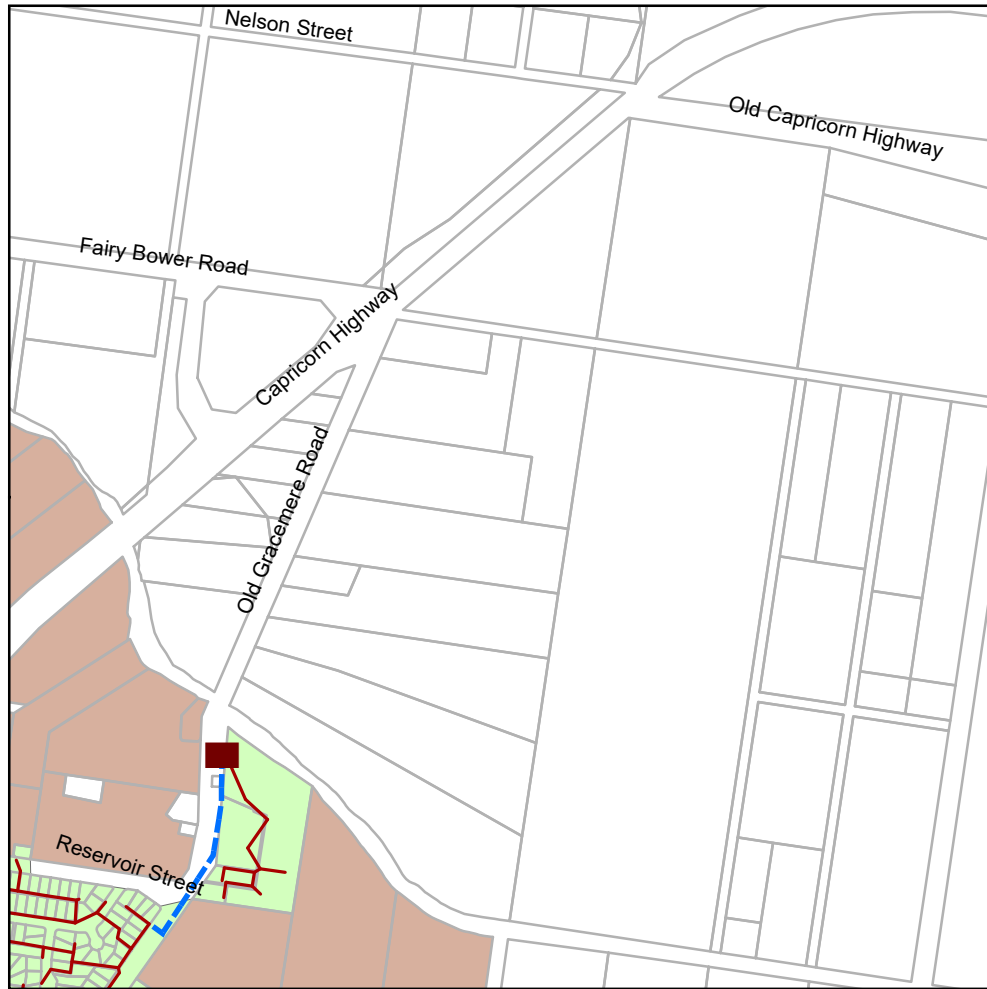



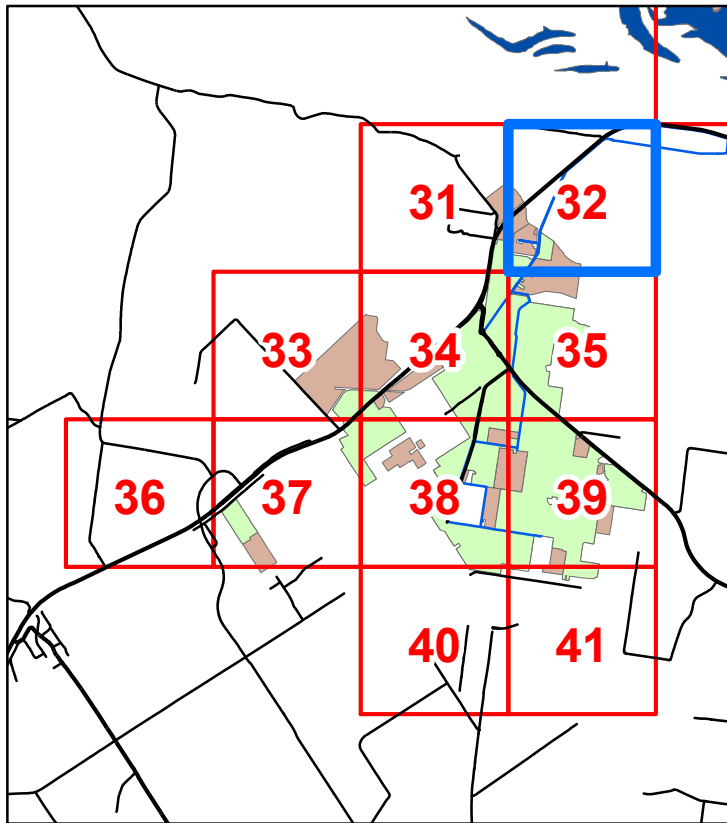

-  Declared Sewer Service Area
-  Serviced Outside Declared Area
-  Treatment Plant
-  Pump Station
-  Sewer Rising Mains
-  Sewer Rising Mains Private
-  Trunk Main
-  Reticulation Main



Map 32



Legend



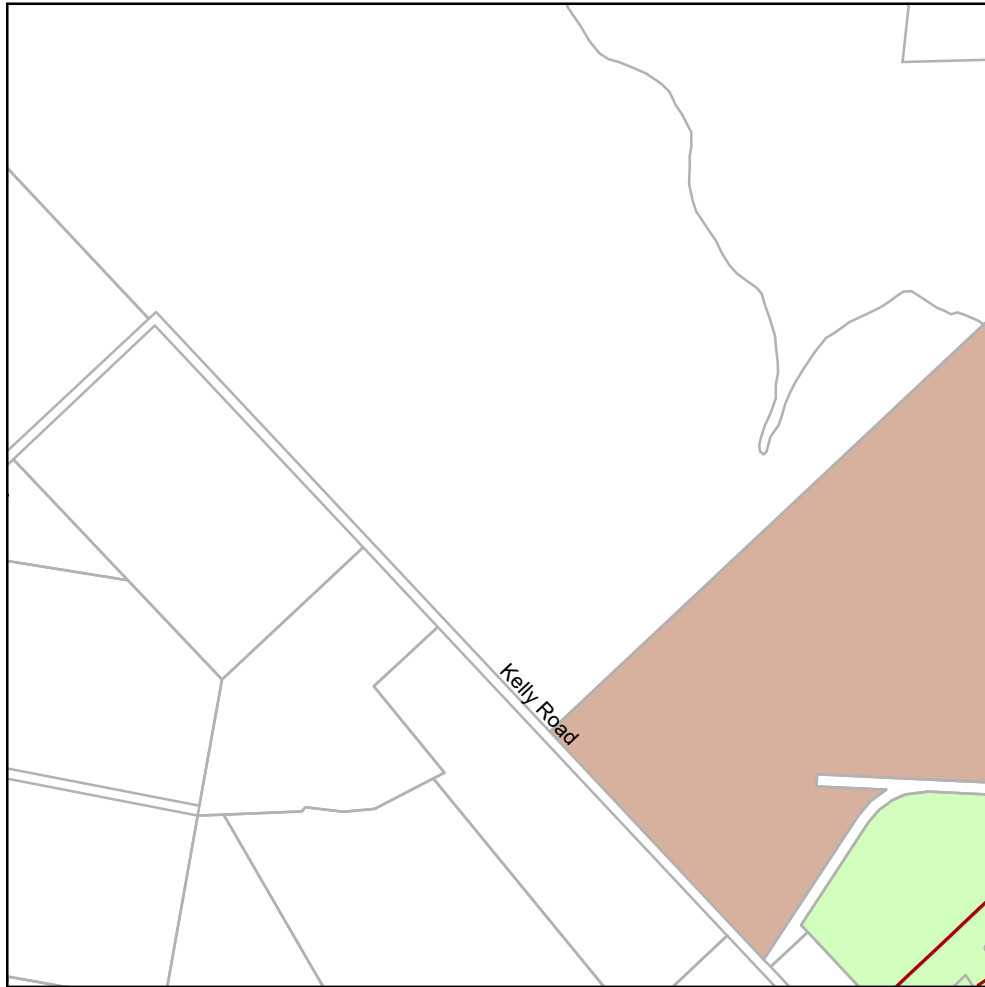



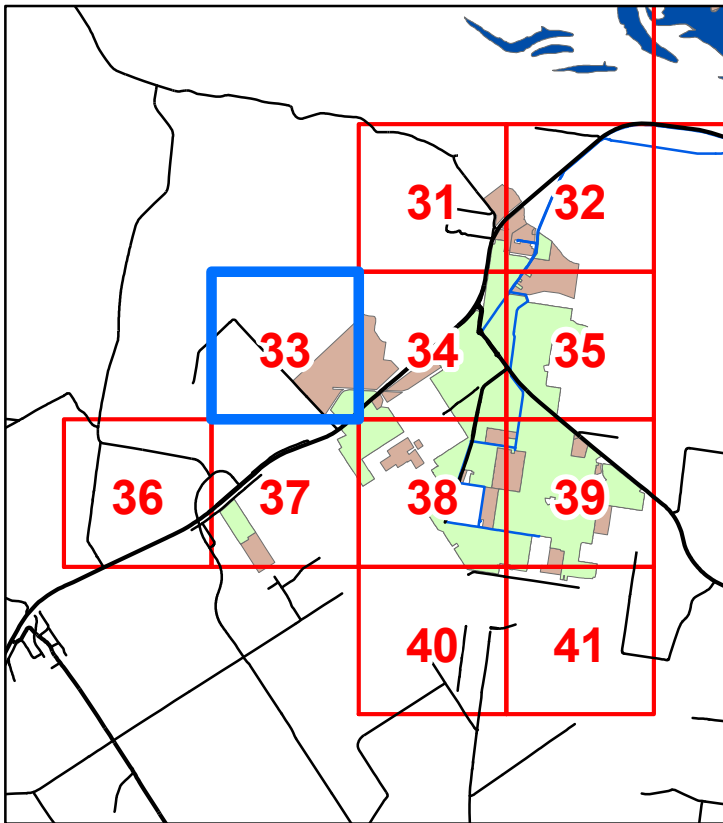

-  Declared Sewer Service Area
-  Serviced Outside Declared Area
-  Treatment Plant
-  Pump Station
-  Sewer Rising Mains
-  Sewer Rising Mains Private
-  Trunk Main
-  Reticulation Main



Map 33



Legend



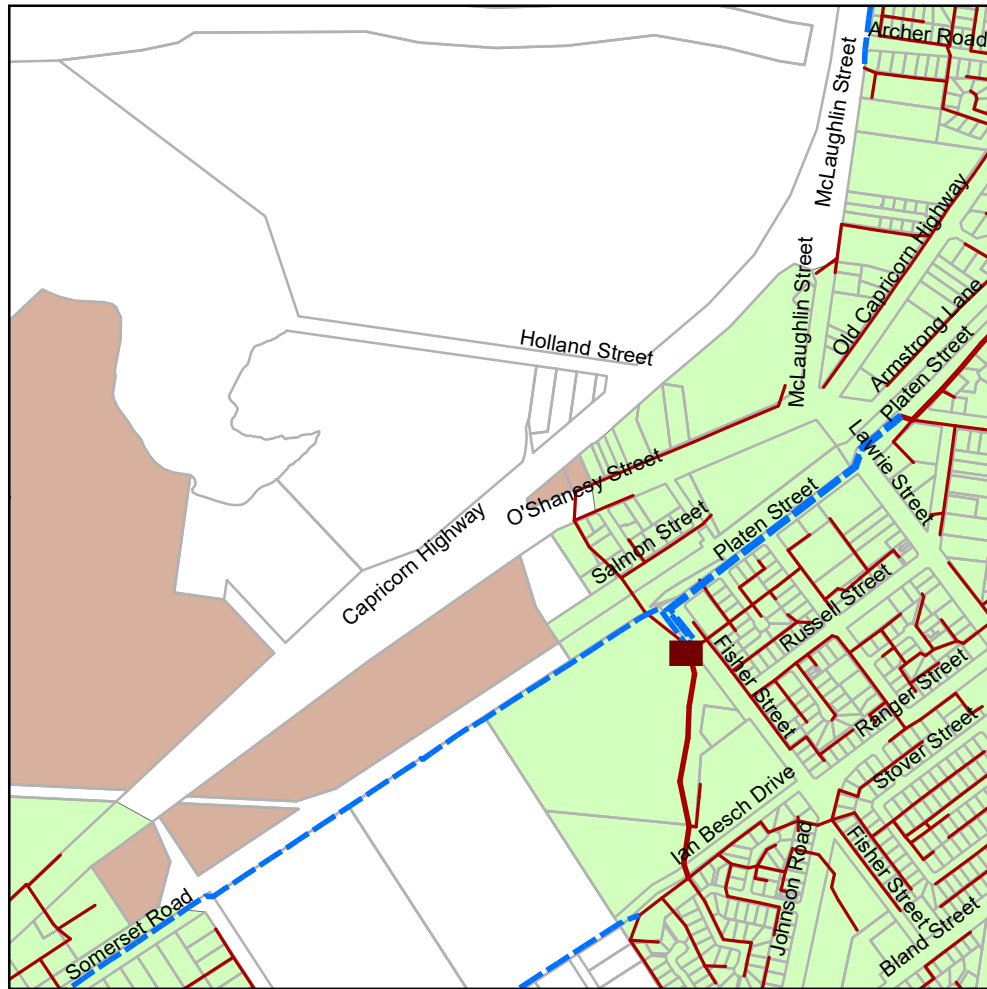



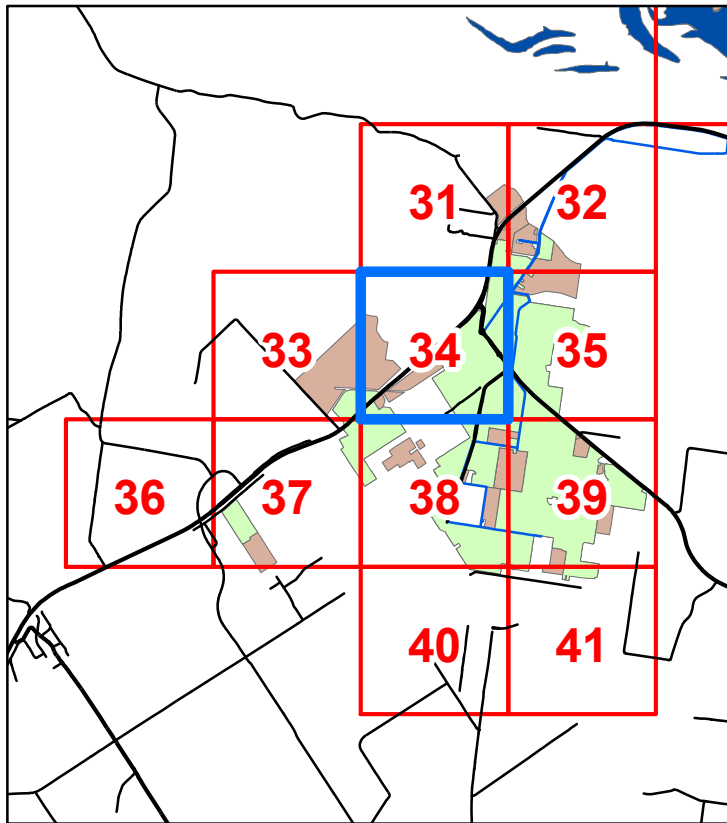

-  Declared Sewer Service Area
-  Served Outside Declared Area
-  Treatment Plant
-  Pump Station
-  Sewer Rising Mains
-  Sewer Rising Mains Private
-  Trunk Main
-  Reticulation Main



Map 34



Legend



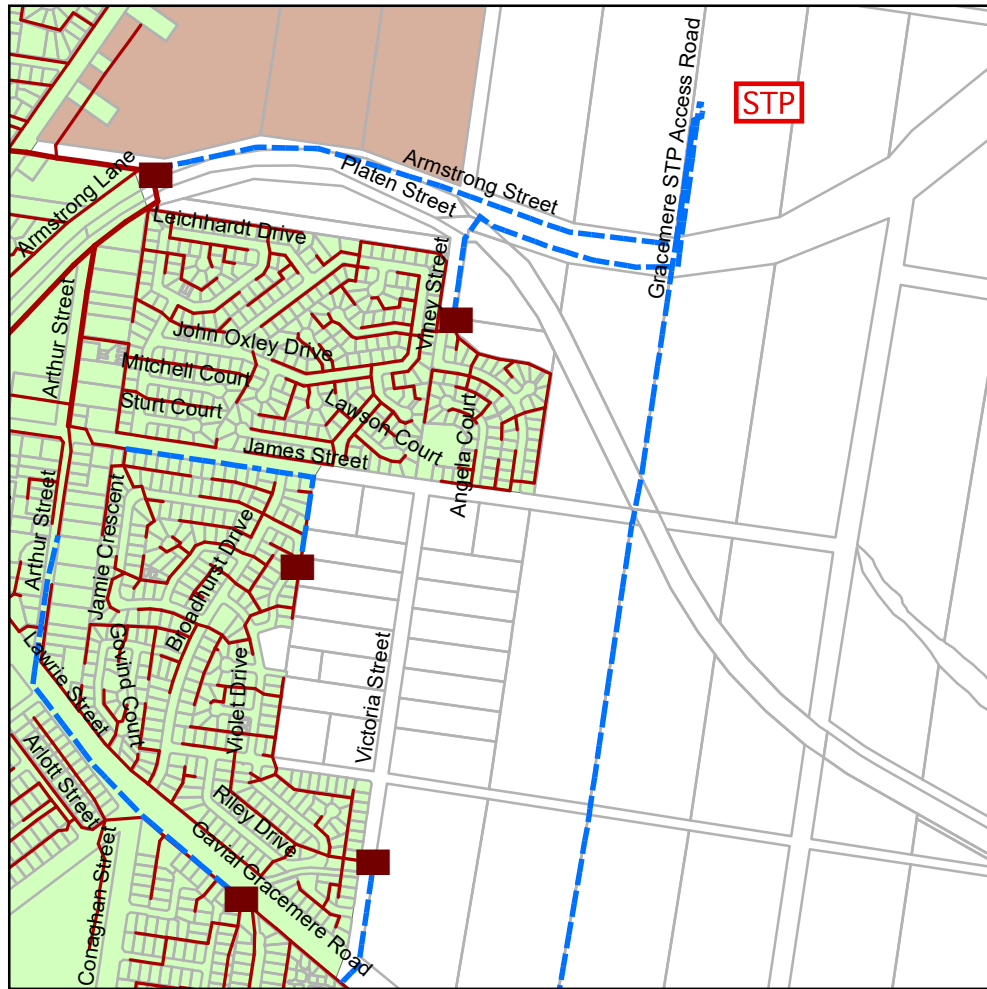



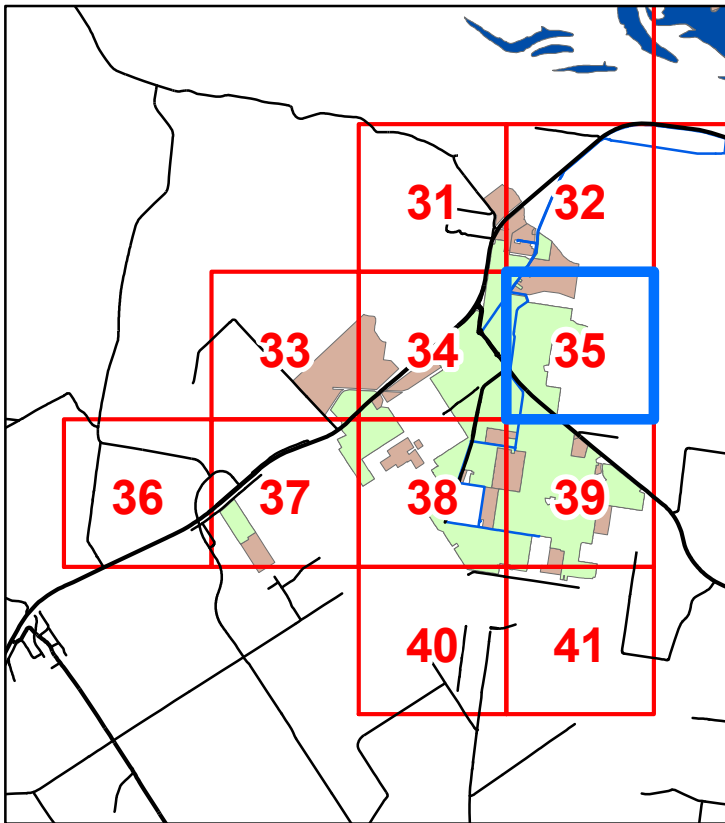

-  Declared Sewer Service Area
-  Serviced Outside Declared Area
-  Treatment Plant
-  Pump Station
-  Sewer Rising Mains
-  Sewer Rising Mains Private
-  Trunk Main
-  Reticulation Main



Map 35



Legend



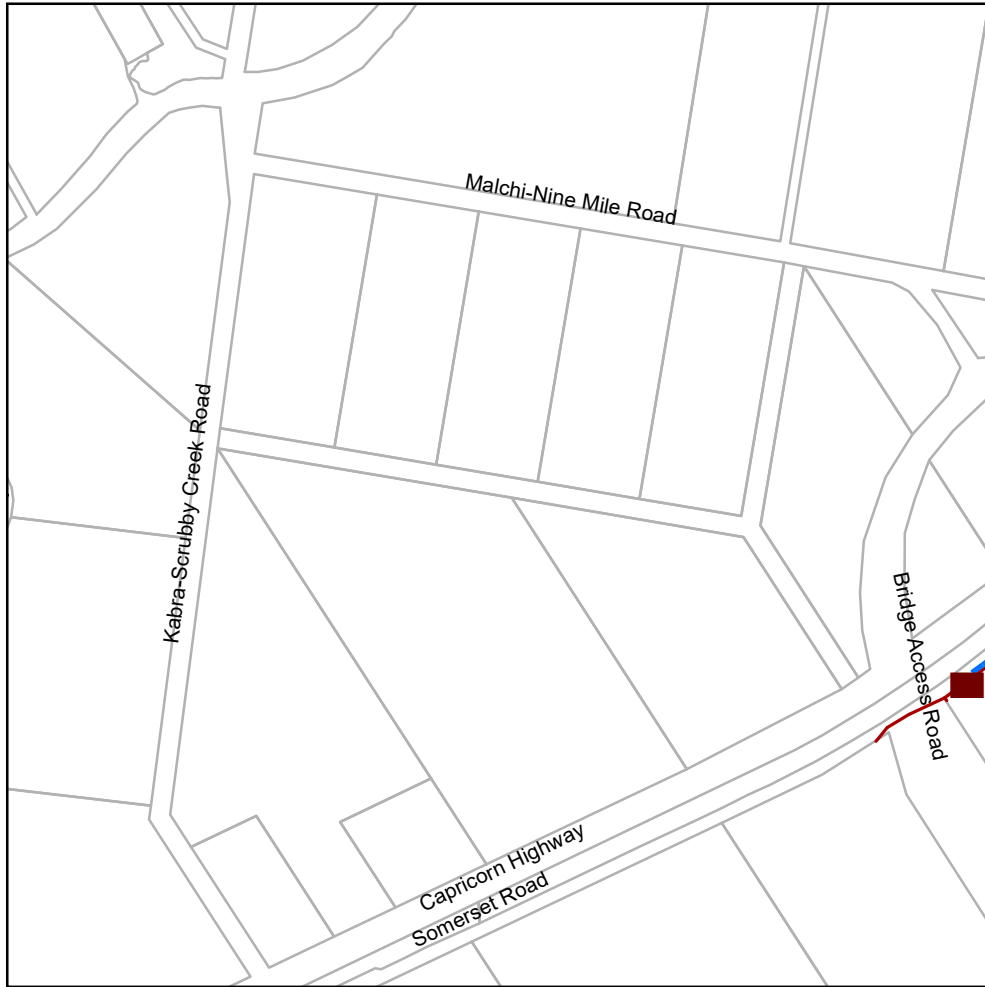



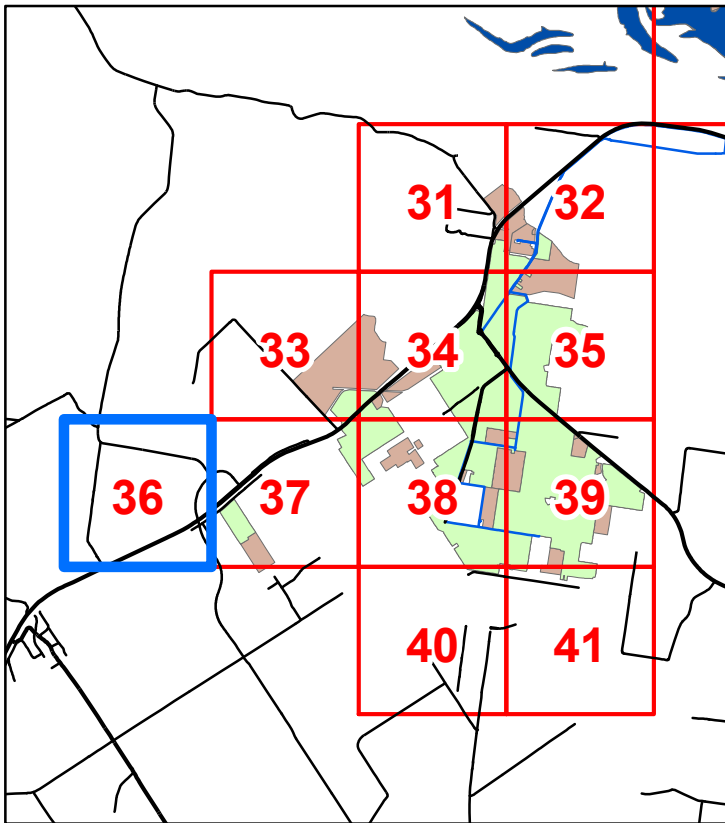

-  Declared Sewer Service Area
-  Serviced Outside Declared Area
-  Treatment Plant
-  Pump Station
-  Sewer Rising Mains
-  Sewer Rising Mains Private
-  Trunk Main
-  Reticulation Main



Map 36



Legend



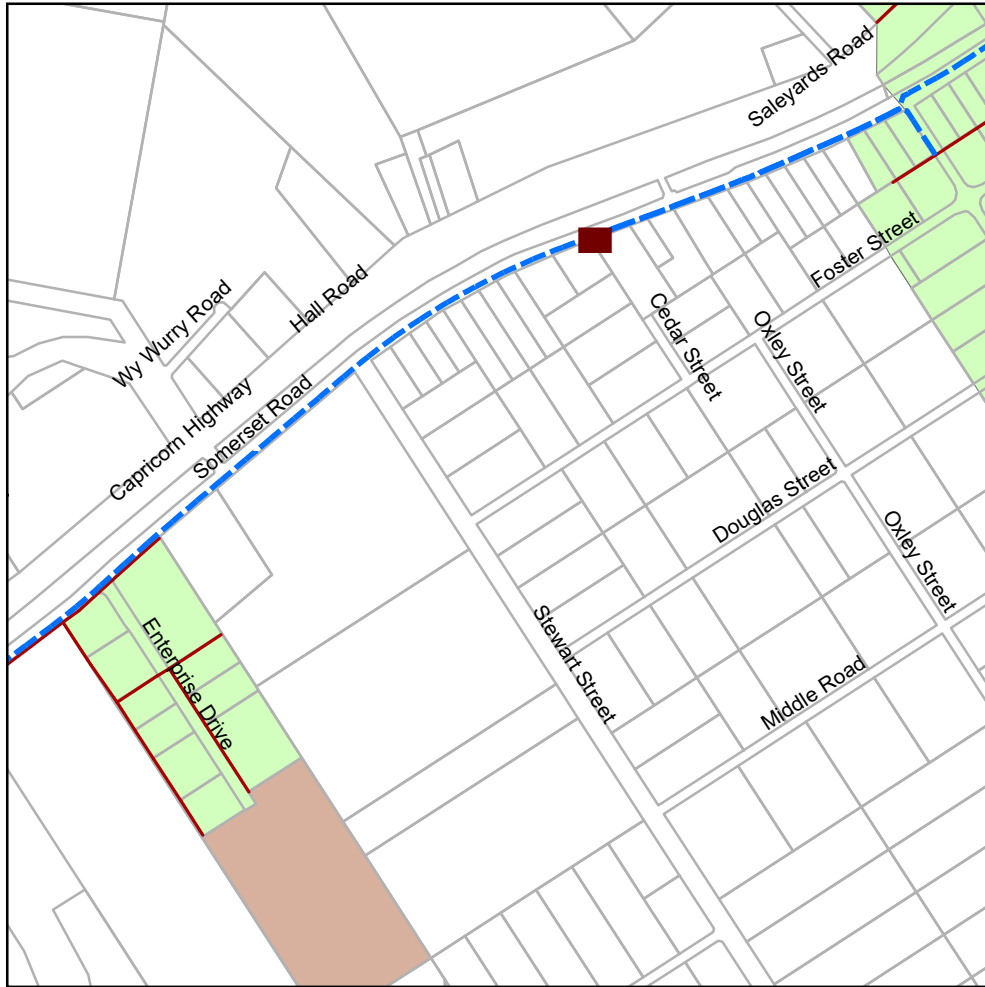



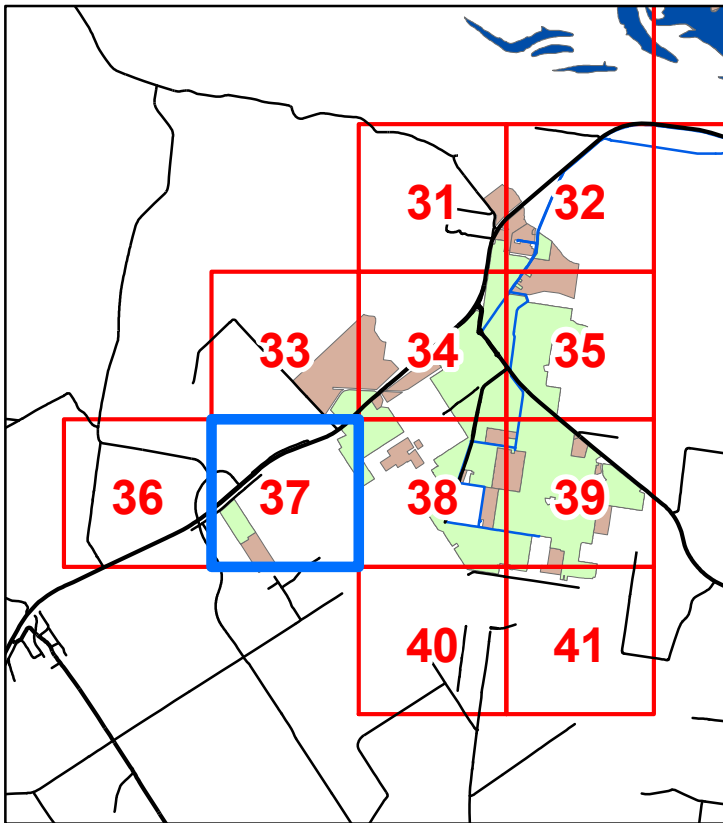

-  Declared Sewer Service Area
-  Serviced Outside Declared Area
-  Treatment Plant
-  Pump Station
-  Sewer Rising Mains
-  Sewer Rising Mains Private
-  Trunk Main
-  Reticulation Main



Map 37



Legend

-  Declared Sewer Service Area
-  Served Outside Declared Area
-  Treatment Plant
-  Pump Station
-  Sewer Rising Mains
-  Sewer Rising Mains Private
-  Trunk Main
-  Reticulation Main

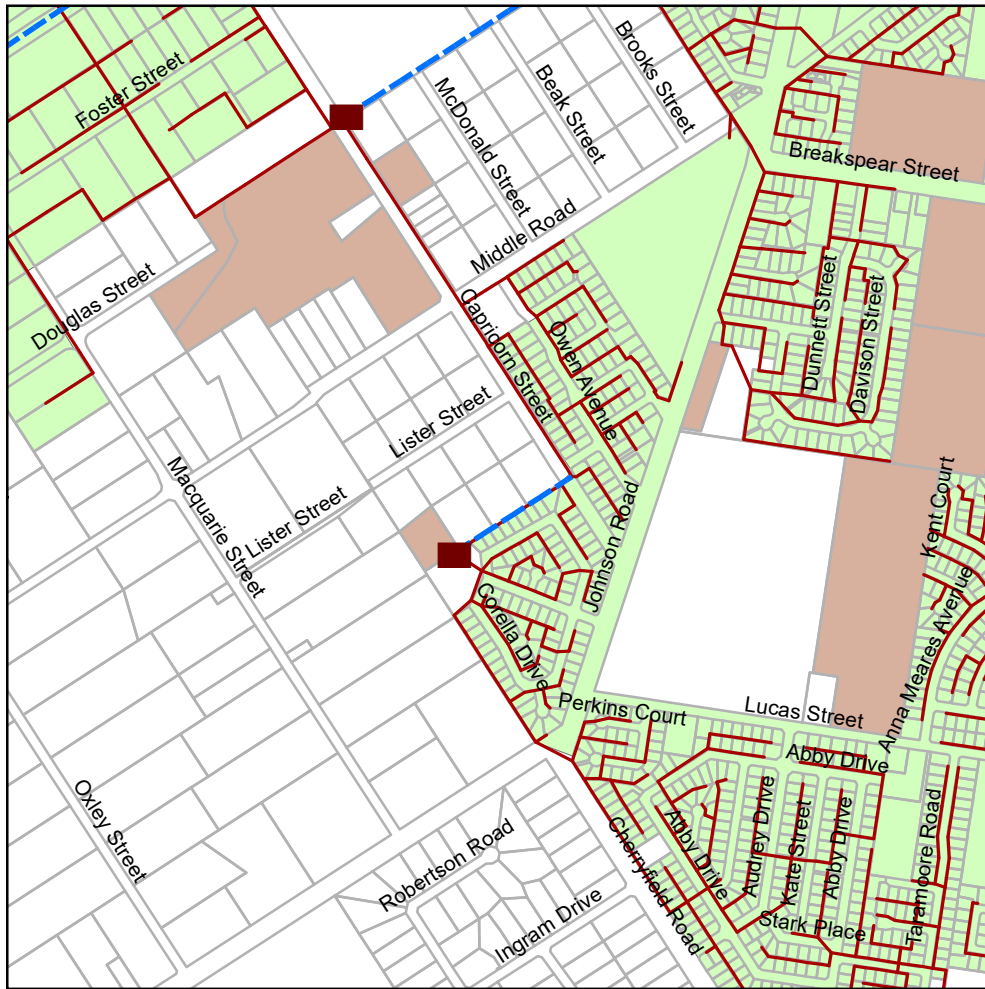

Map 38

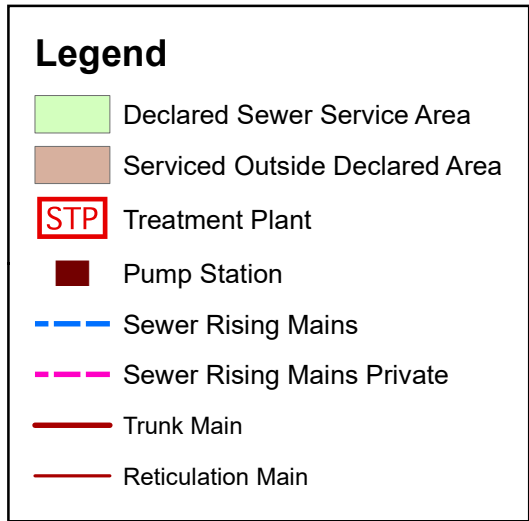
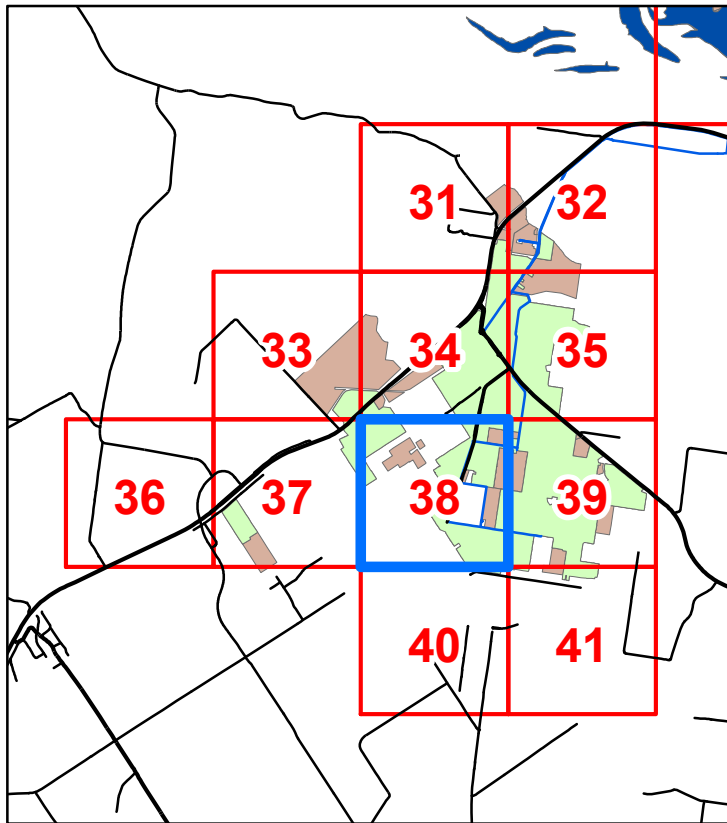



Map 39

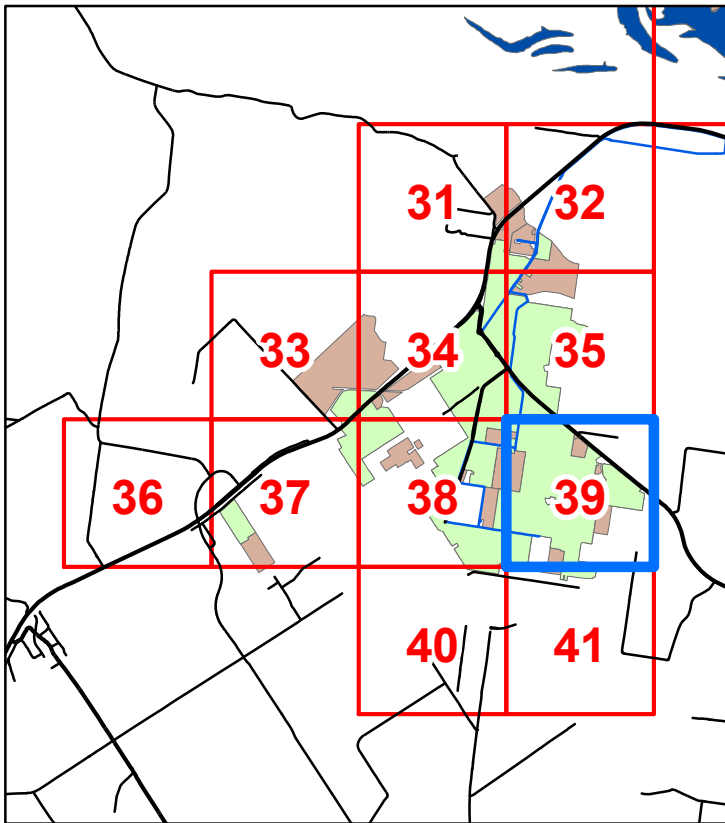

Legend







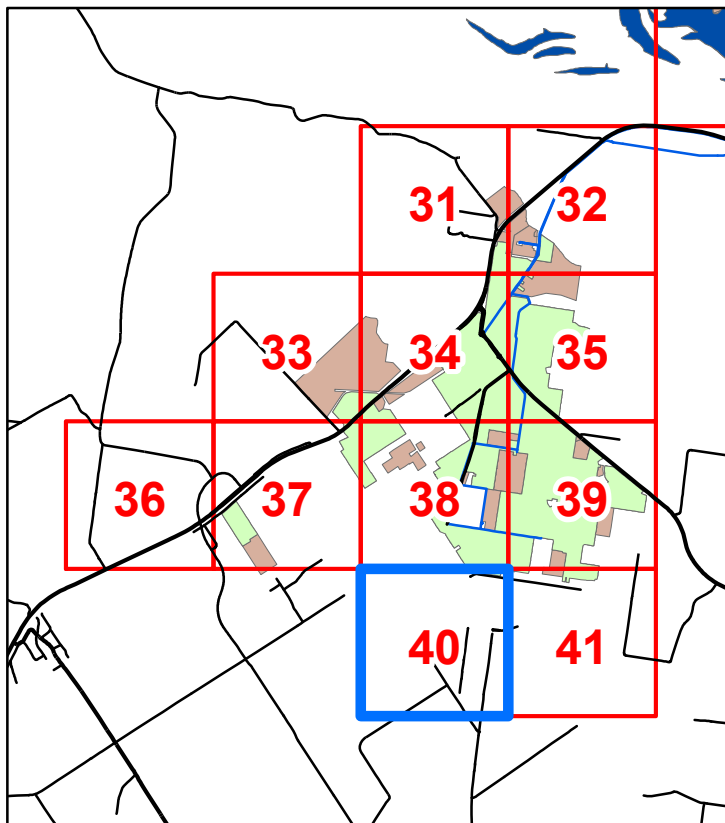

- Declared Sewer Service Area
- Serviced Outside Declared Area
- STP Treatment Plant
- Pump Station
- Sewer Rising Mains
- Sewer Rising Mains Private
- Trunk Main
- Reticulation Main



Map 40



Legend



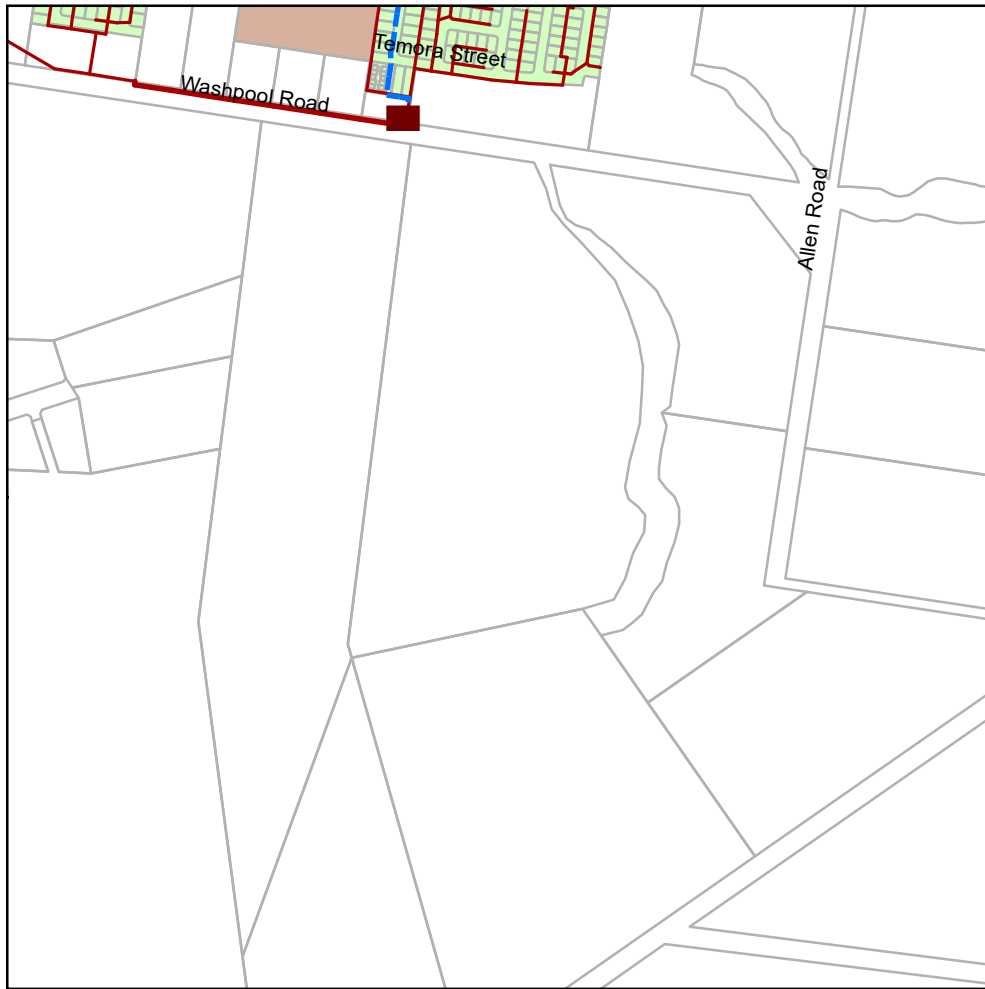



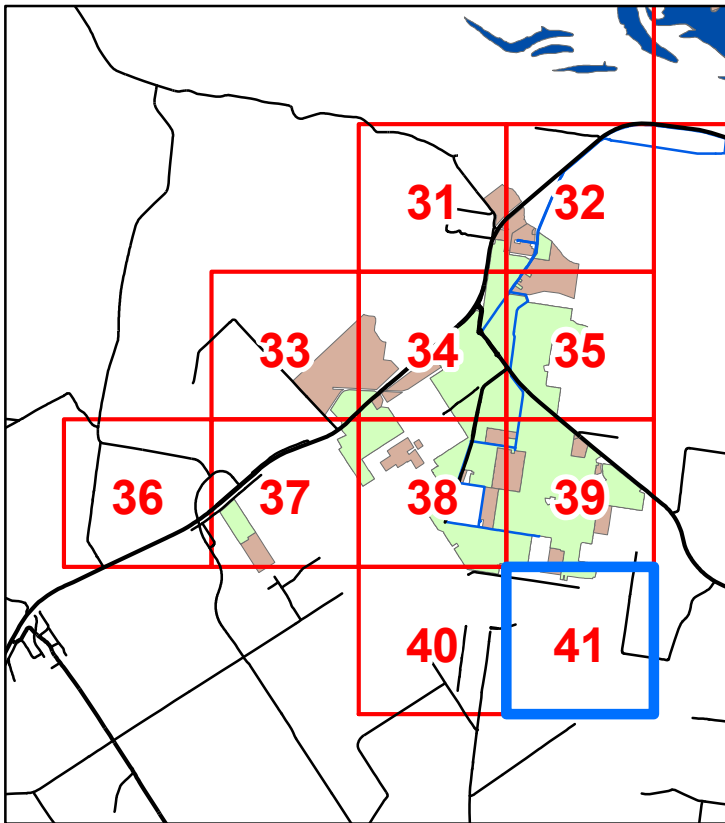

-  Declared Sewer Service Area
-  Serviced Outside Declared Area
-  Treatment Plant
-  Pump Station
-  Sewer Rising Mains
-  Sewer Rising Mains Private
-  Trunk Main
-  Reticulation Main



Map 41



Legend

-  Declared Sewer Service Area
-  Serviced Outside Declared Area
-  Treatment Plant
-  Pump Station
-  Sewer Rising Mains
-  Sewer Rising Mains Private
-  Trunk Main
-  Reticulation Main

Copyright protects this publication. Reproduction by whatever means is prohibited without prior written permission of the Chief Executive Officer, Rockhampton Regional Council. Rockhampton Regional Council will not be held liable under any circumstances in connection with or arising out of the use of this data nor does it warrant that the data is error free. Any queries should be directed to the Customer Service Centre, Rockhampton Regional Council or telephone 1300 22 55 77. The Digital Cadastral DataBase is current as at July 2024.
© The State Government of Queensland (Dept. of Natural Resources and Mines) 2024.
All other data © Rockhampton Regional Council 2024.

Declared Sewer Service Area Map Gracemere 2024



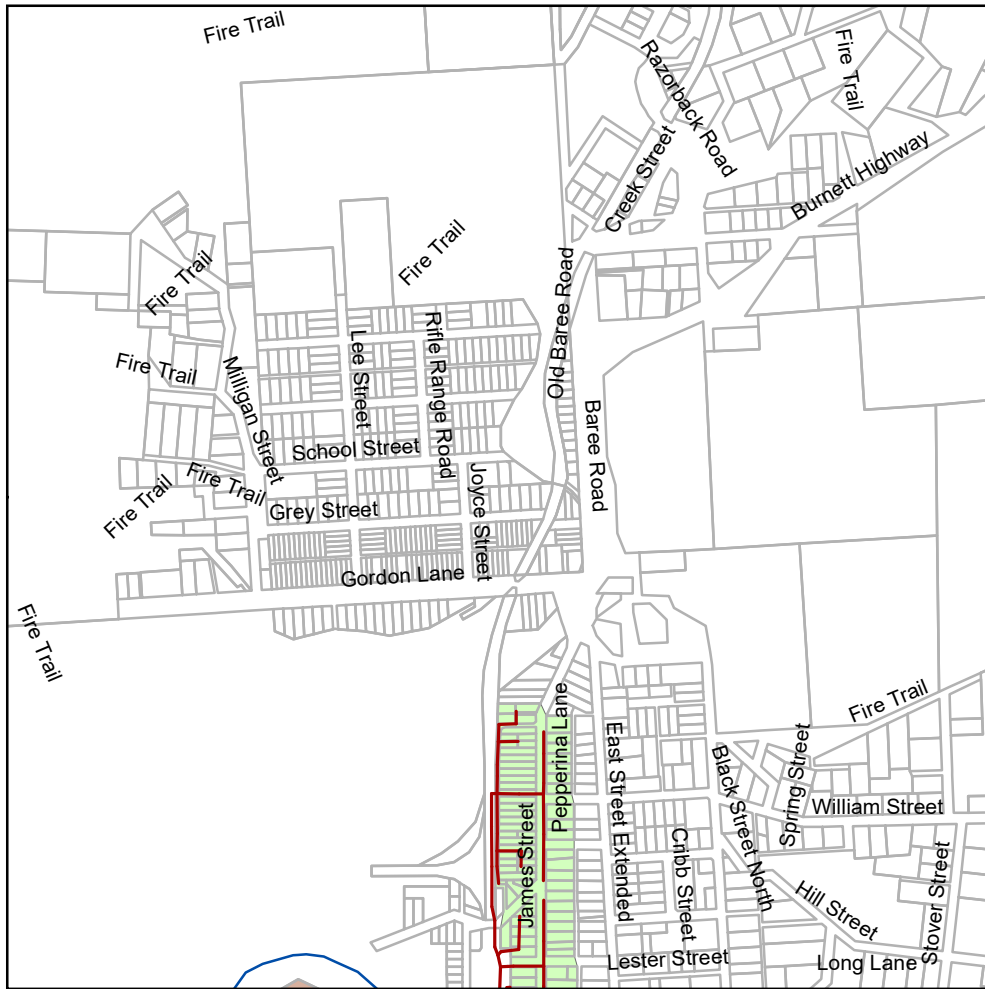

Map 42

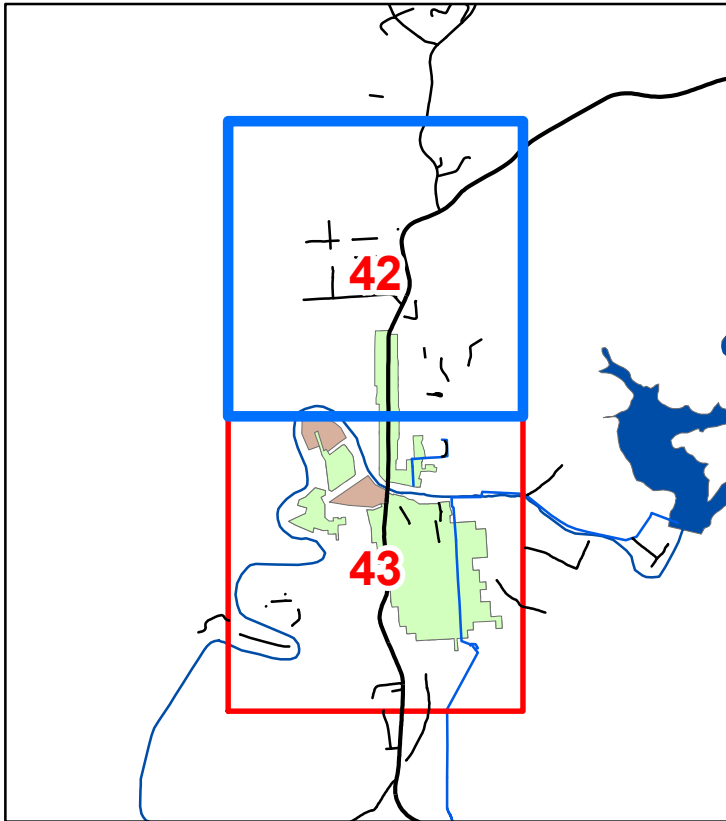

Legend

- Declared Sewer Service Area
- Serviced Outside Declared Area
- STP Treatment Plant
- Pump Station
- Sewer Rising Mains
- Sewer Rising Mains Private
- Trunk Main
- Reticulation Main

Copyright protects this publication. Reproduction by whatever means is prohibited without prior written permission of the Chief Executive Officer, Rockhampton Regional Council. Rockhampton Regional Council will not be held liable under any circumstances in connection with or arising out of the use of this data nor does it warrant that the data is error free. Any queries should be directed to the Customer Service Centre, Rockhampton Regional Council or telephone 1300 22 55 77. The Digital Cadastral DataBase is current as at July 2024.
 © The State Government of Queensland (Dept. of Natural Resources and Mines) 2024.
 All other data © Rockhampton Regional Council 2024.

Declared Sewer Service Area Map Mt Morgan 2024



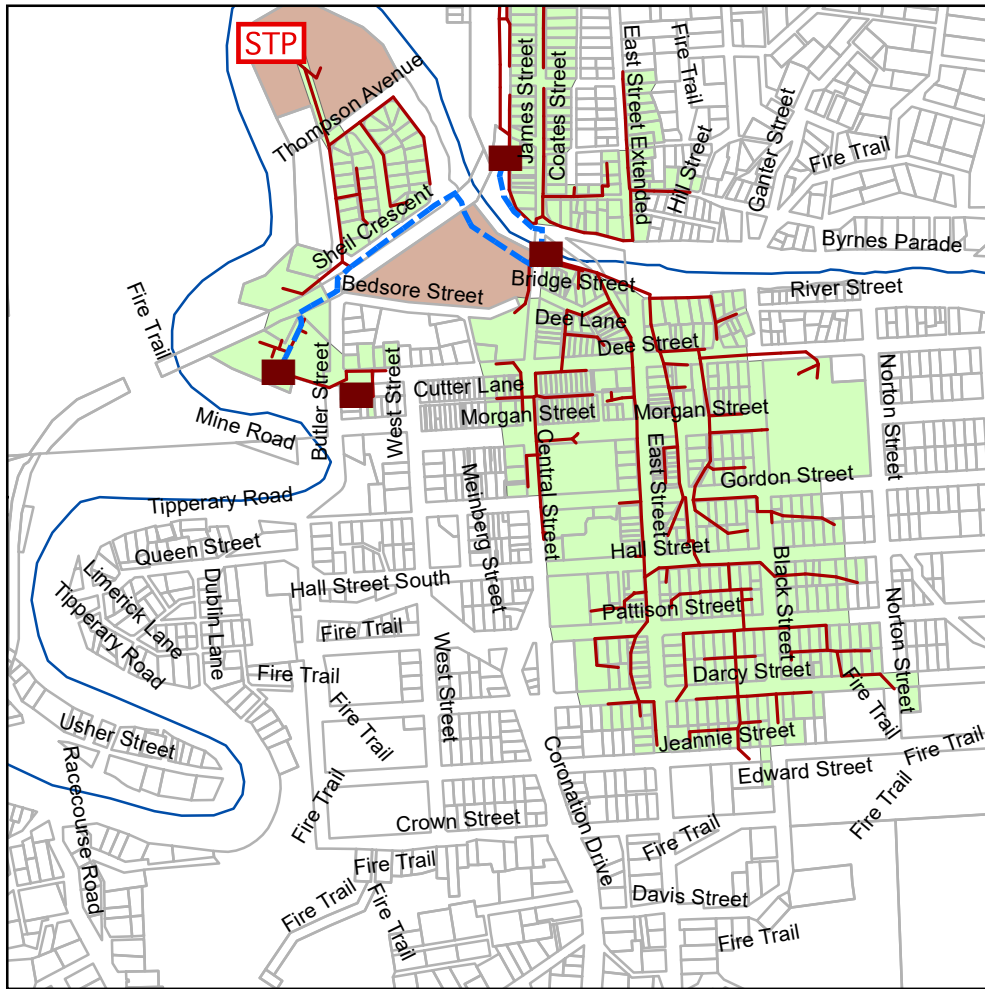

Map 43

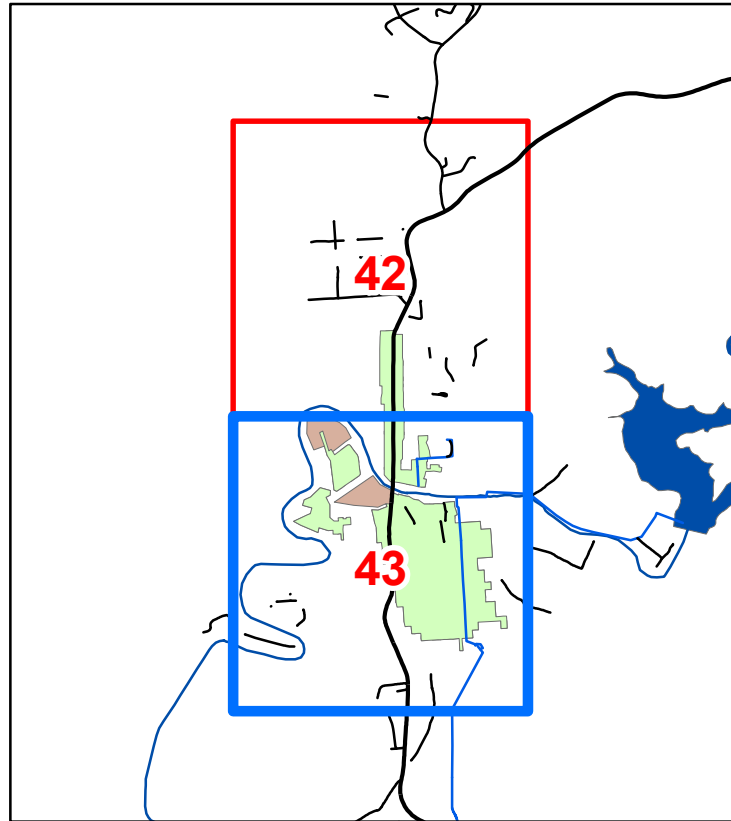

Legend

- Declared Sewer Service Area
- Serviced Outside Declared Area
- STP Treatment Plant
- Pump Station
- Sewer Rising Mains
- Sewer Rising Mains Private
- Trunk Main
- Reticulation Main

Copyright protects this publication. Reproduction by whatever means is prohibited without prior written permission of the Chief Executive Officer, Rockhampton Regional Council. Rockhampton Regional Council will not be held liable under any circumstances in connection with or arising out of the use of this data nor does it warrant that the data is error free. Any queries should be directed to the Customer Service Centre, Rockhampton Regional Council or telephone 1300 22 55 77. The Digital Cadastral DataBase is current as at July 2024.
© The State Government of Queensland (Dept. of Natural Resources and Mines) 2024.
All other data © Rockhampton Regional Council 2024.

Declared Sewer Service Area Map Mt Morgan 2024

