

Rockhampton Declared Water Service Area

Map Series 2024

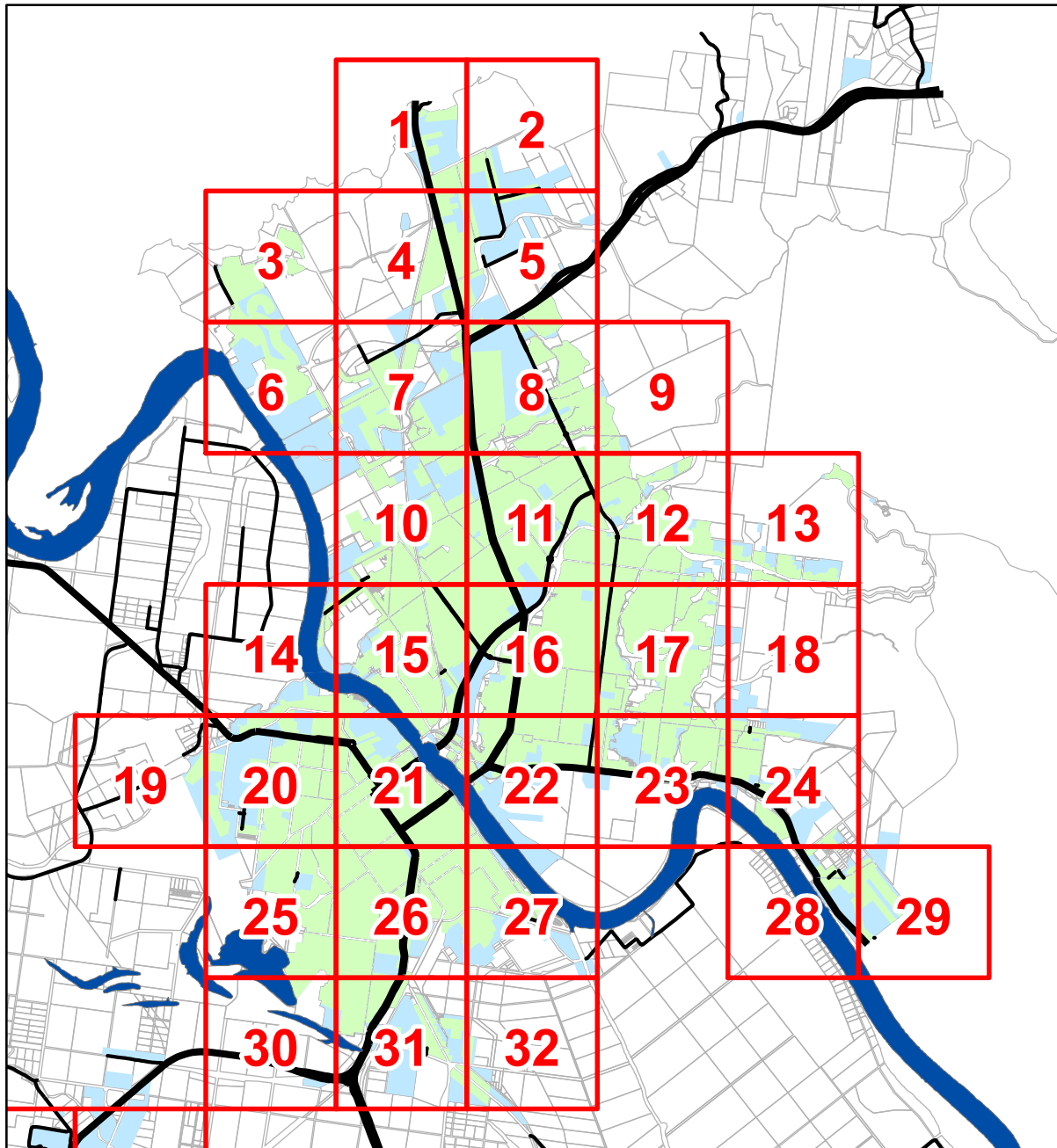

Gracemere Declared Water Service Area

Map Series 2024

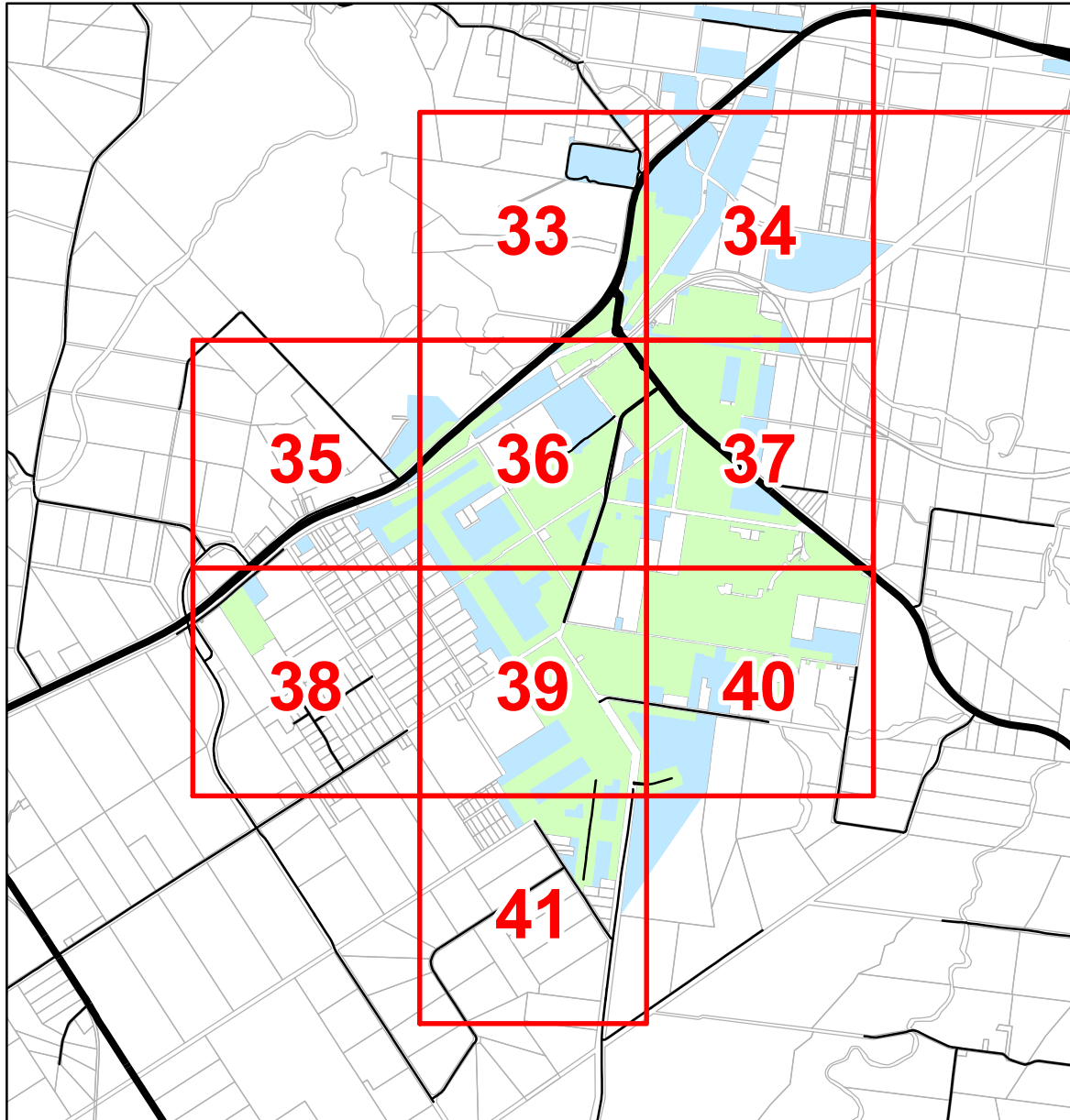

Mt Morgan Declared Water Service Area

Map Series 2024

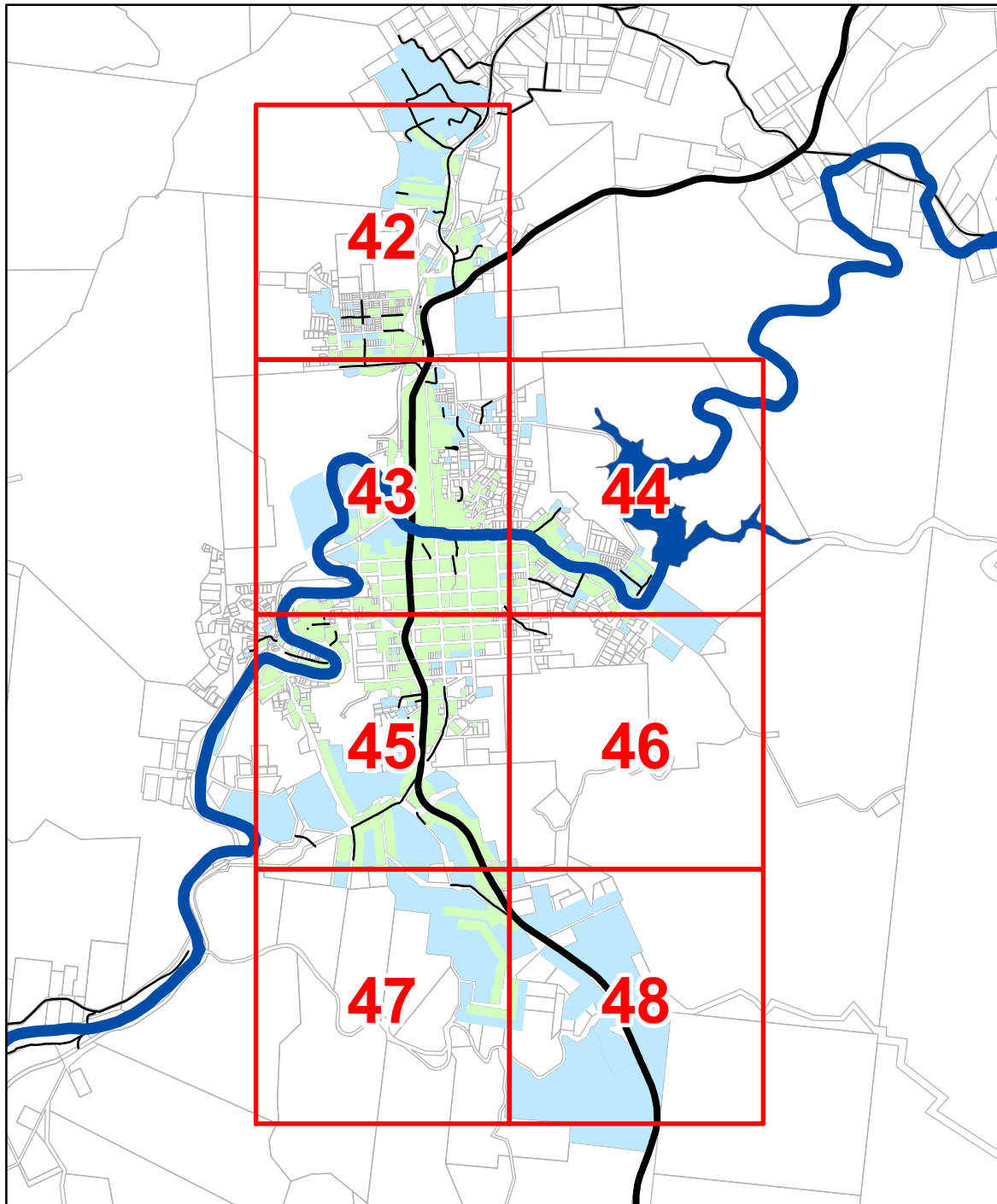

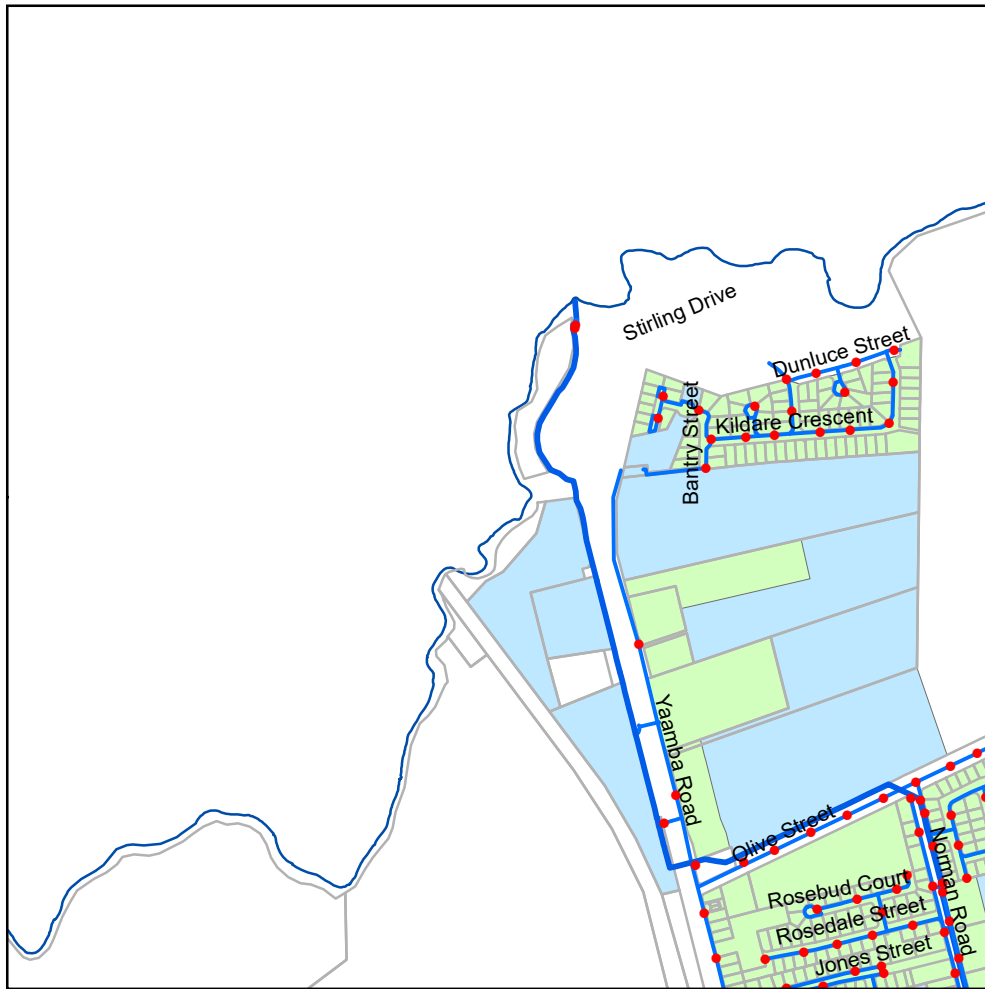

Map 1

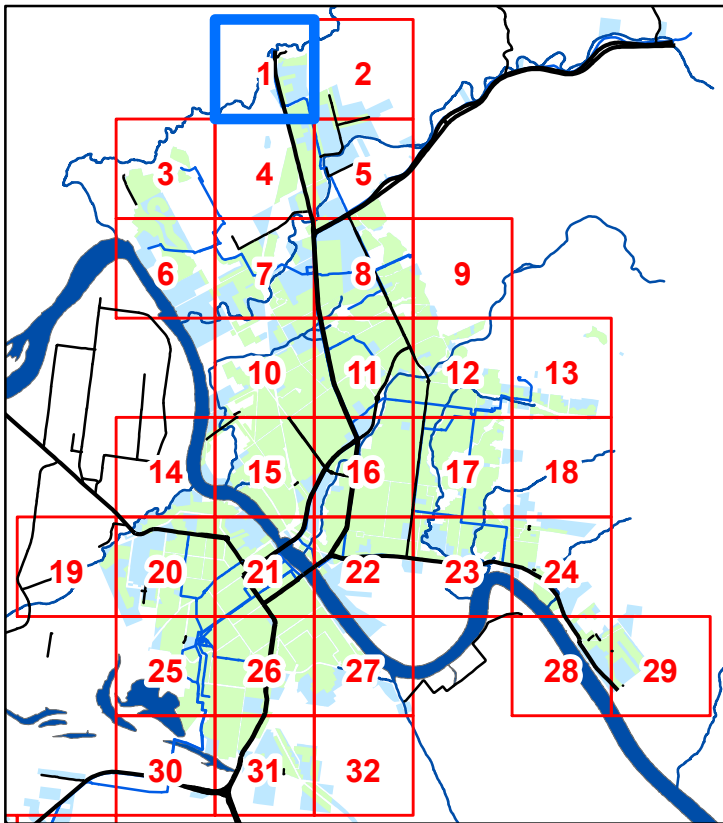

Legend

- Declared Water Service Area
- Served Outside Declared Area
- Treatment Plant
- Pump Station
- Reservoirs
- Trunk Main
- Reticulation Main
- Hydrants

Copyright protects this publication. Reproduction by whatever means is prohibited without prior written permission of the Chief Executive Officer, Rockhampton Regional Council. Rockhampton Regional Council will not be held liable under any circumstances in connection with or arising out of the use of this data nor does it warrant that the data is error free. Any queries should be directed to the Customer Service Centre, Rockhampton Regional Council or telephone 1300 22 55 77. The Digital Cadastral DataBase is current as at July 2024.
© The State Government of Queensland (Dept. of Natural Resources and Mines) 2024.
All other data © Rockhampton Regional Council 2024.

Declared Water Service Area Map Rockhampton 2024



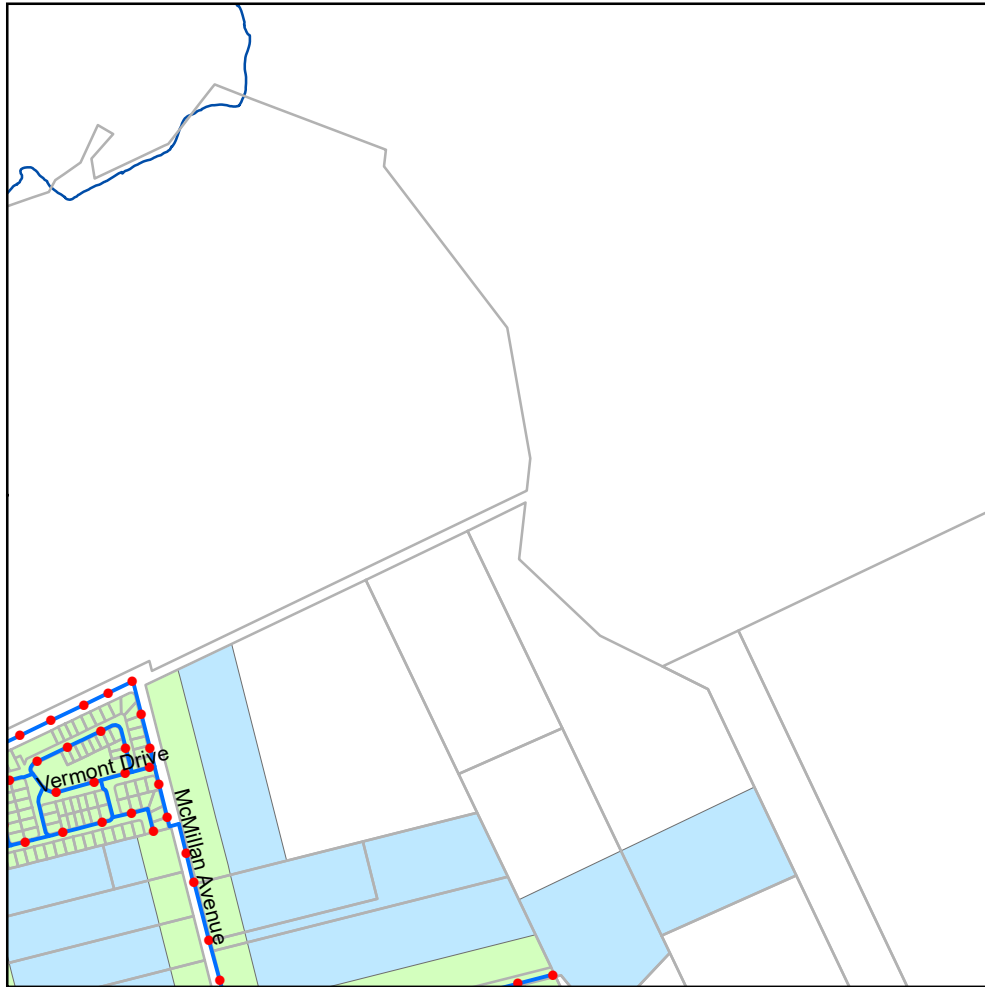

Map 2

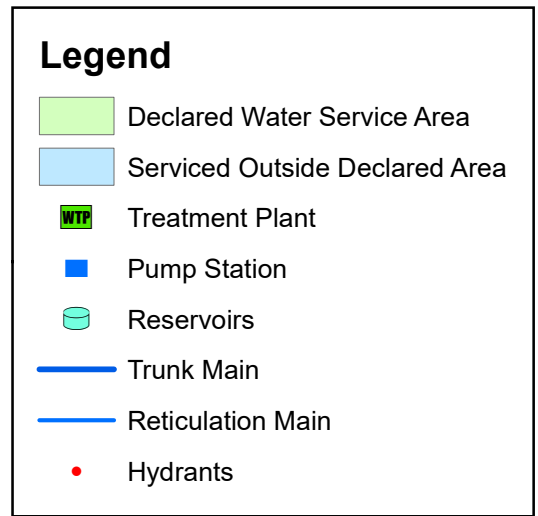
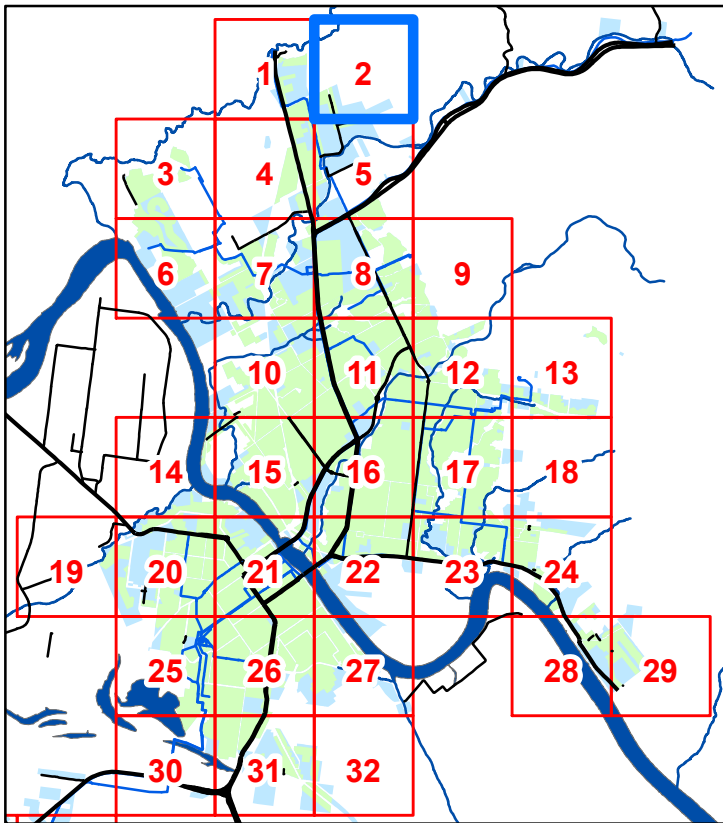

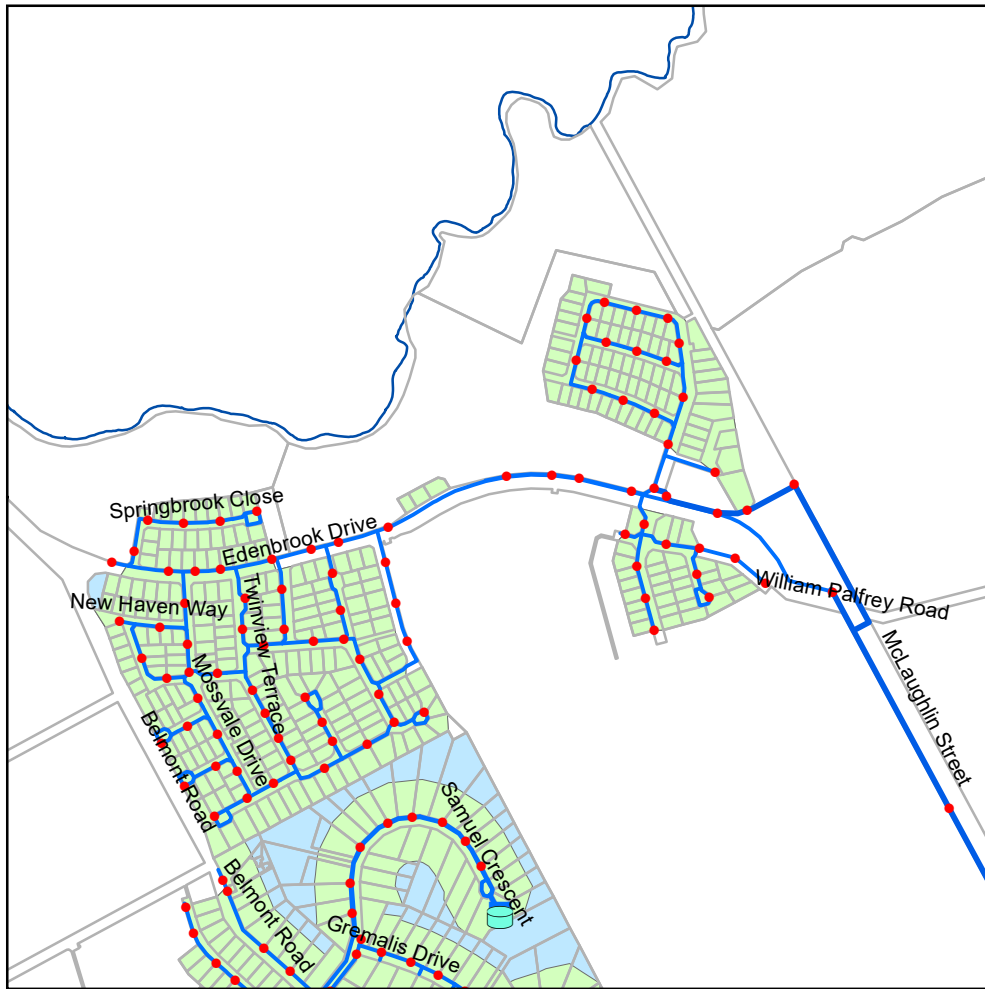

Map 3

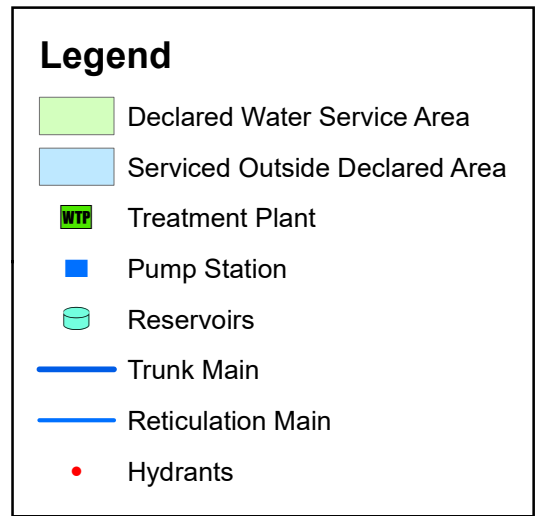
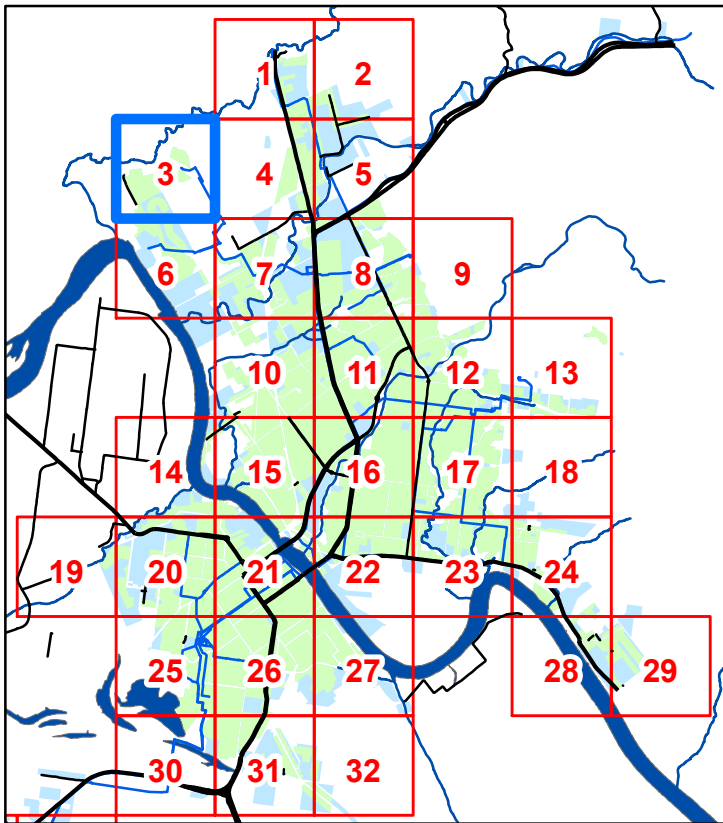

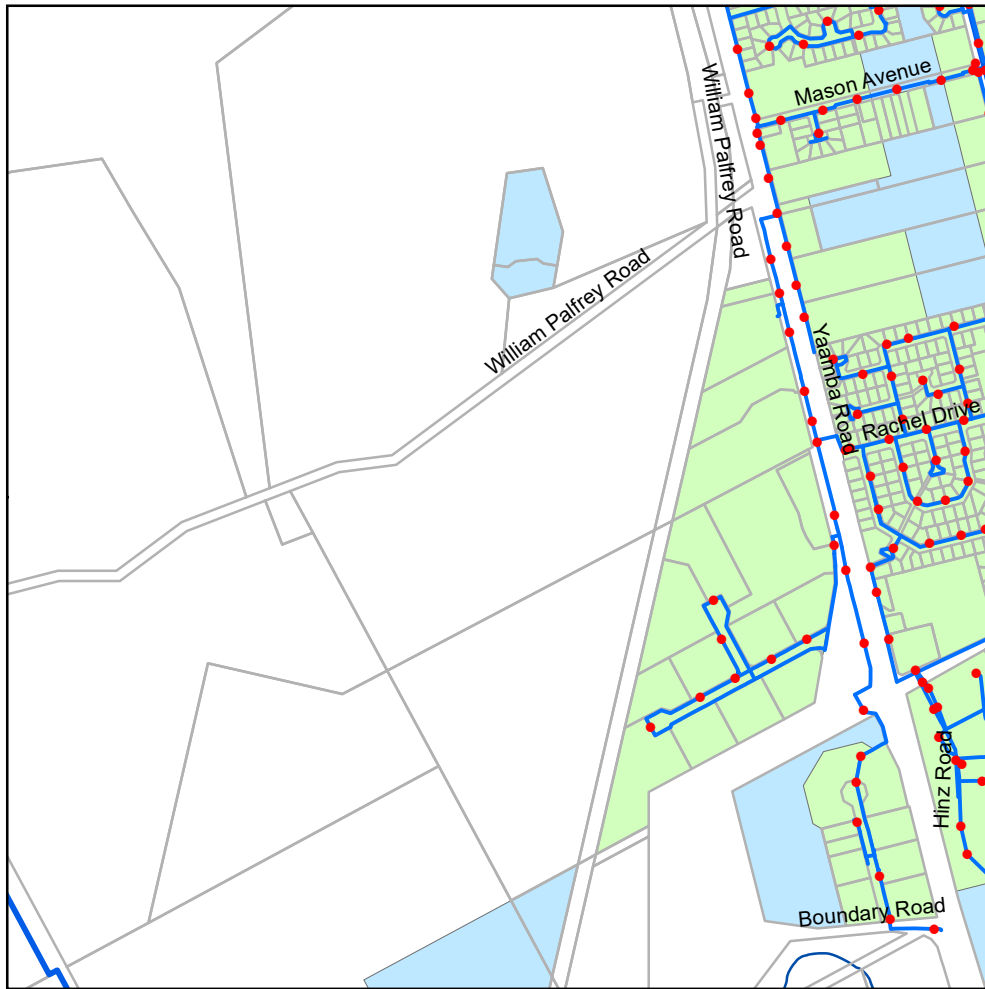

Map 4

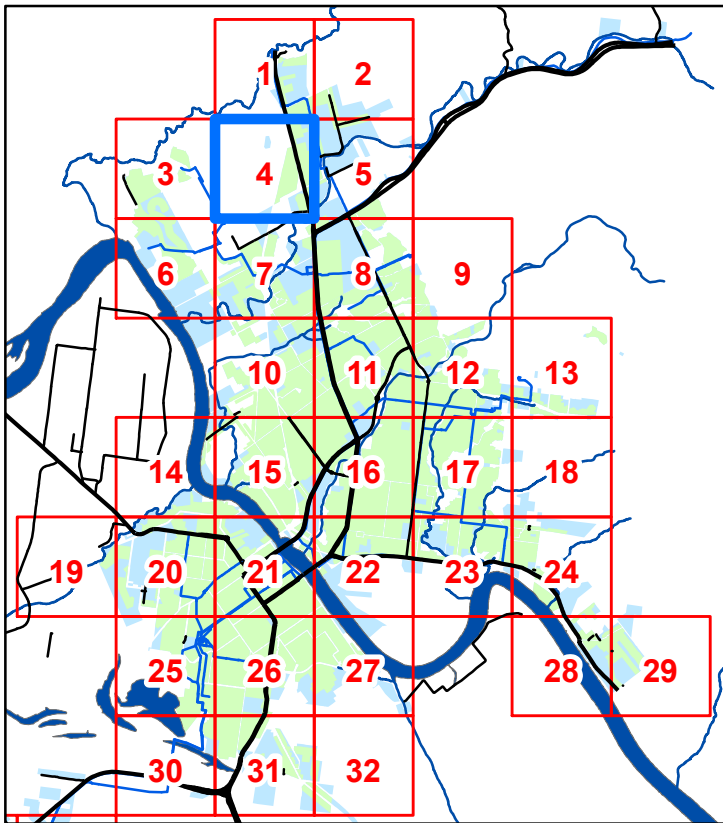

Legend

- Declared Water Service Area
- Serviced Outside Declared Area
- Treatment Plant
- Pump Station
- Reservoirs
- Trunk Main
- Reticulation Main
- Hydrants

Copyright protects this publication. Reproduction by whatever means is prohibited without prior written permission of the Chief Executive Officer, Rockhampton Regional Council. Rockhampton Regional Council will not be held liable under any circumstances in connection with or arising out of the use of this data nor does it warrant that the data is error free. Any queries should be directed to the Customer Service Centre, Rockhampton Regional Council or telephone 1300 22 55 77. The Digital Cadastral DataBase is current as at July 2024.
© The State Government of Queensland (Dept. of Natural Resources and Mines) 2024.
All other data © Rockhampton Regional Council 2024.

Declared Water Service Area Map Rockhampton 2024



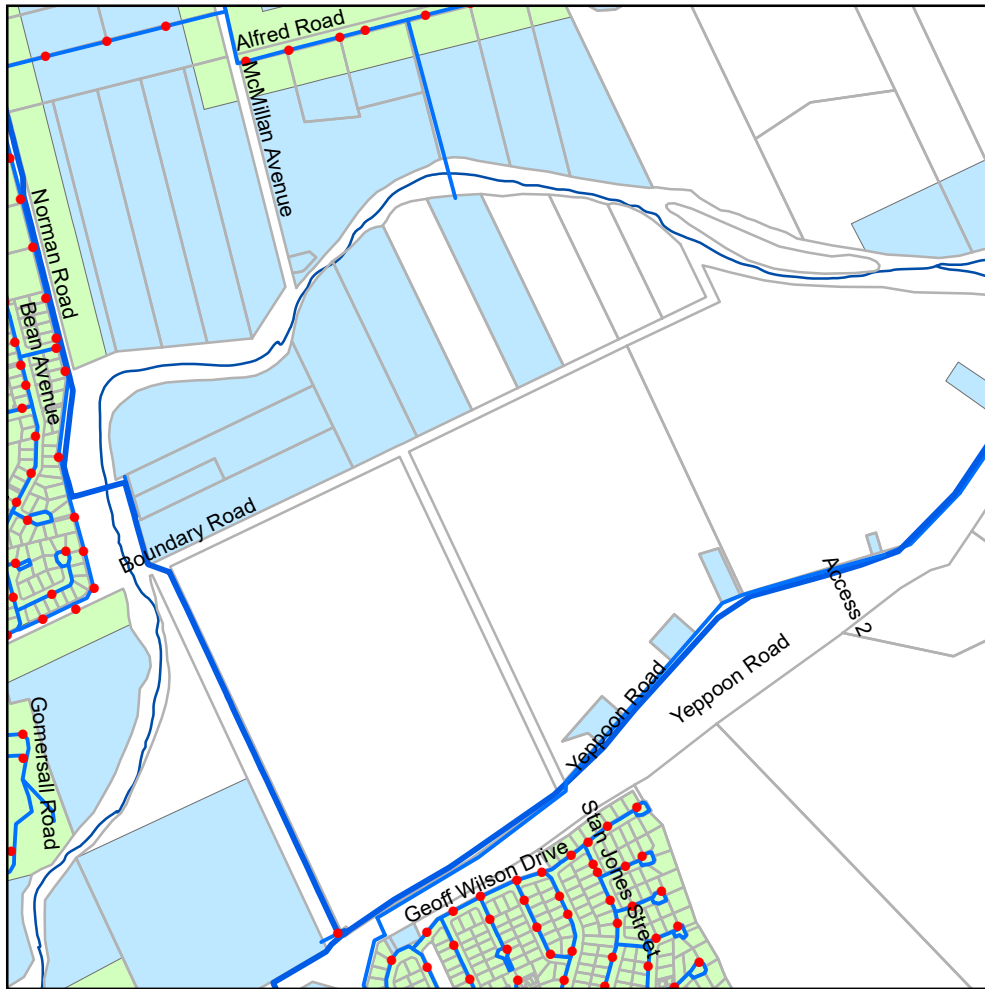



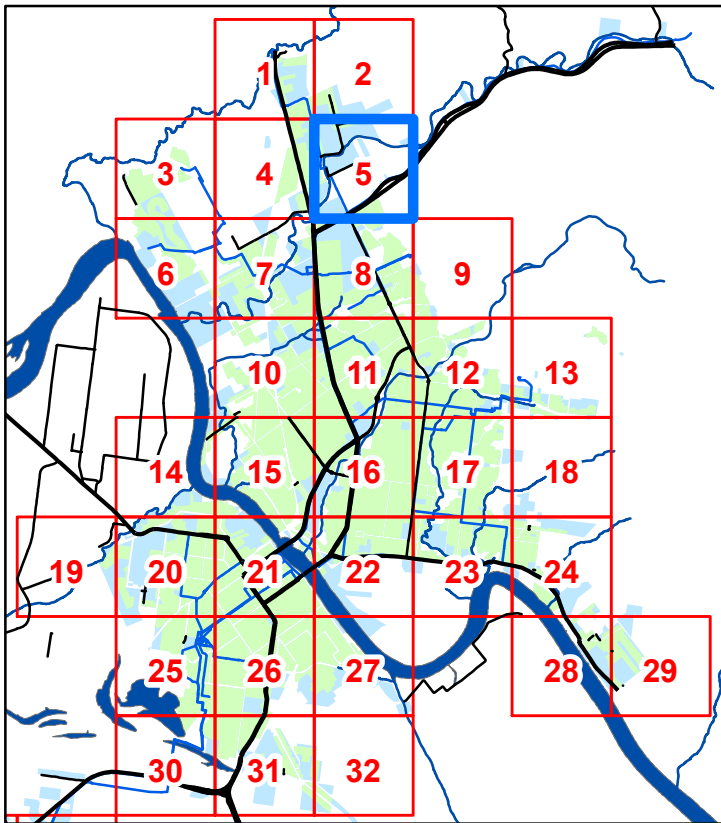





Map 5



Legend

-  Declared Water Service Area
-  Serviced Outside Declared Area
-  Treatment Plant
-  Pump Station
-  Reservoirs
-  Trunk Main
-  Reticulation Main
-  Hydrants

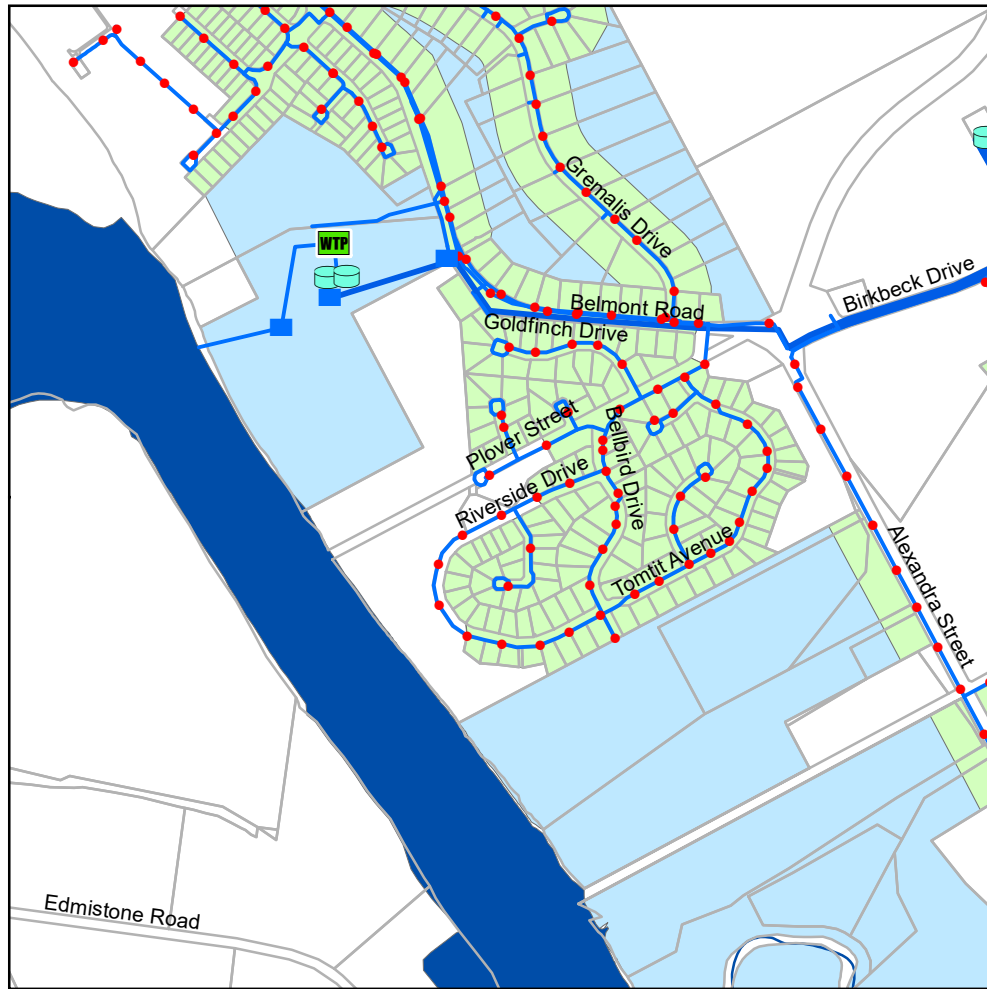

Map 6

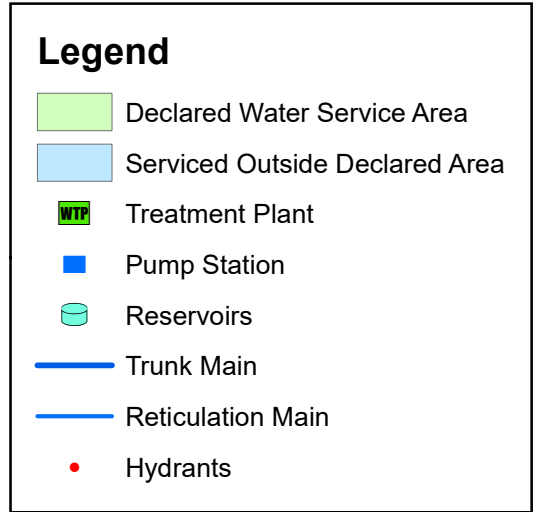
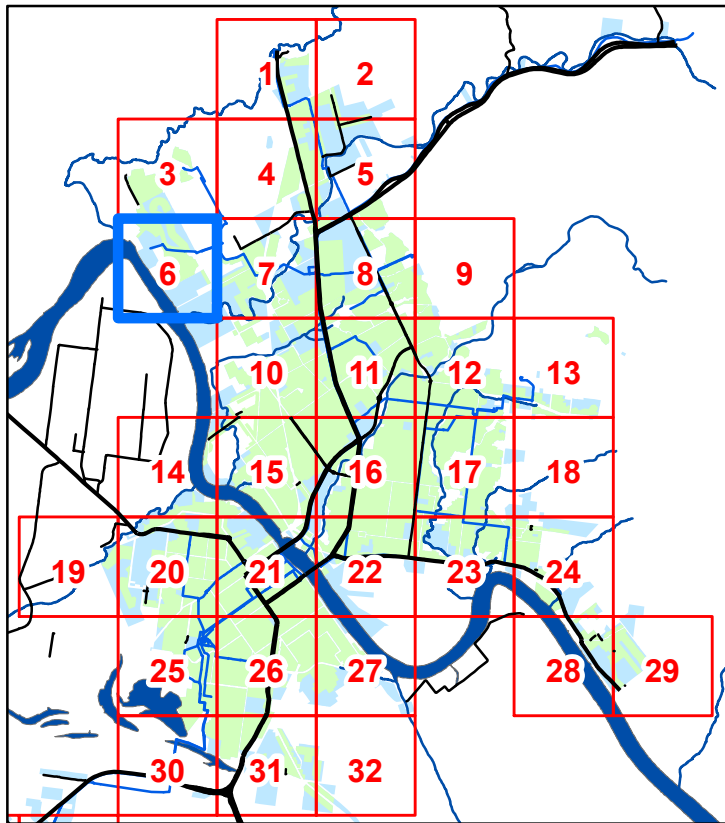

Copyright protects this publication. Reproduction by whatever means is prohibited without prior written permission of the Chief Executive Officer, Rockhampton Regional Council. Rockhampton Regional Council will not be held liable under any circumstances in connection with or arising out of the use of this data nor does it warrant that the data is error free. Any queries should be directed to the Customer Service Centre, Rockhampton Regional Council or telephone 1300 22 55 77. The Digital Cadastral DataBase is current as at July 2024. © The State Government of Queensland (Dept. of Natural Resources and Mines) 2024. All other data © Rockhampton Regional Council 2024.

Declared Water Service Area Map Rockhampton 2024



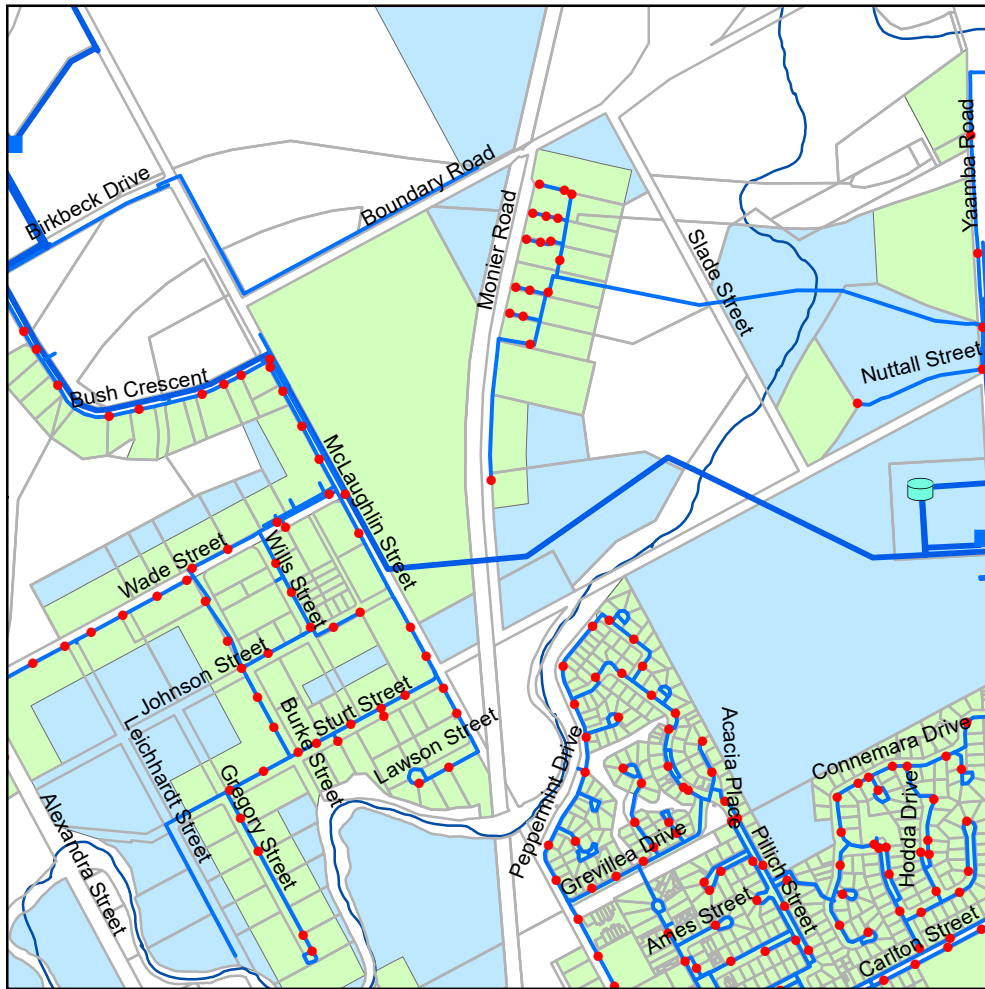

Map 7

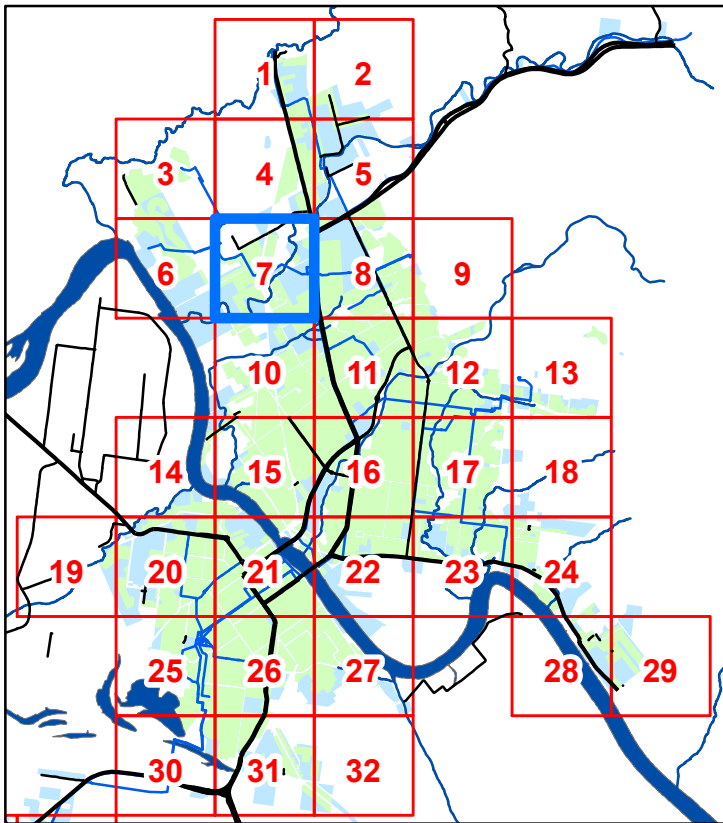

Legend

- Declared Water Service Area
- Serviced Outside Declared Area
- Treatment Plant
- Pump Station
- Reservoirs
- Trunk Main
- Reticulation Main
- Hydrants

Copyright protects this publication. Reproduction by whatever means is prohibited without prior written permission of the Chief Executive Officer, Rockhampton Regional Council. Rockhampton Regional Council will not be held liable under any circumstances in connection with or arising out of the use of this data nor does it warrant that the data is error free. Any queries should be directed to the Customer Service Centre, Rockhampton Regional Council or telephone 1300 22 55 77. The Digital Cadastral DataBase is current as at July 2024.
© The State Government of Queensland (Dept. of Natural Resources and Mines) 2024.
All other data © Rockhampton Regional Council 2024.

Declared Water Service Area Map Rockhampton 2024



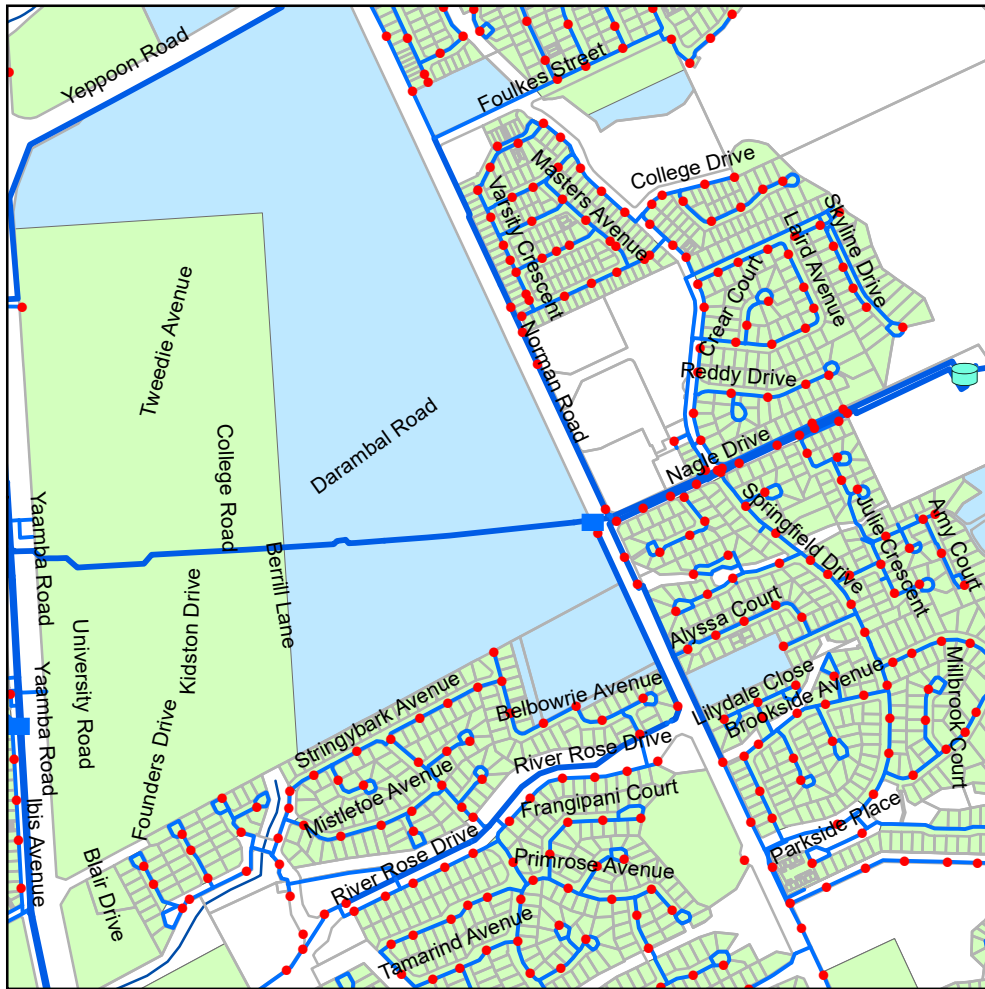

Map 8

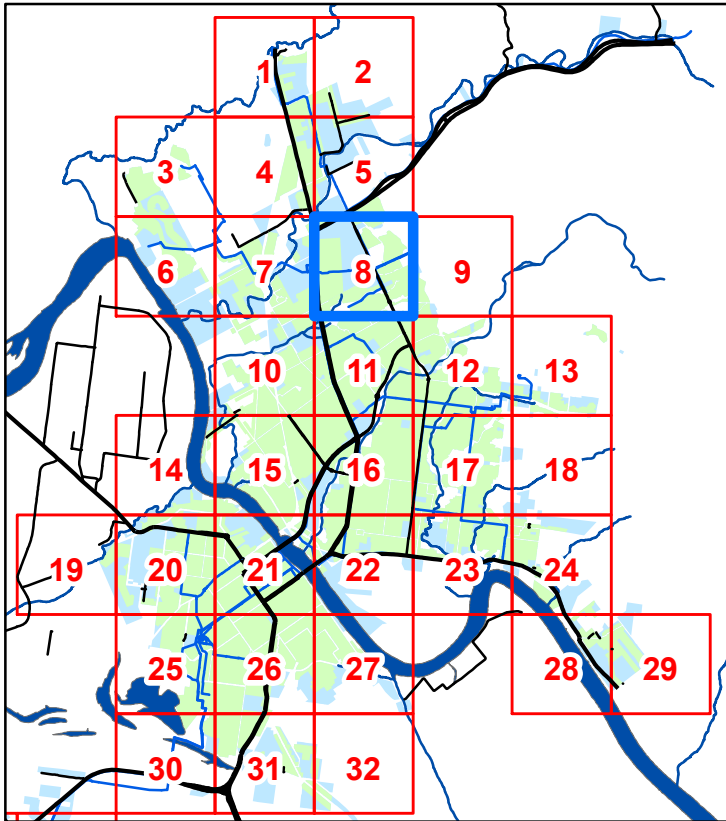

Legend

- Declared Water Service Area
- Served Outside Declared Area
- WTP Treatment Plant
- Pump Station
- Reservoirs
- Trunk Main
- Reticulation Main
- Hydrants

Copyright protects this publication. Reproduction by whatever means is prohibited without prior written permission of the Chief Executive Officer, Rockhampton Regional Council. Rockhampton Regional Council will not be held liable under any circumstances in connection with or arising out of the use of this data nor does it warrant that the data is error free. Any queries should be directed to the Customer Service Centre, Rockhampton Regional Council or telephone 1300 22 55 77. The Digital Cadastral DataBase is current as at July 2024.
© The State Government of Queensland (Dept. of Natural Resources and Mines) 2024.
All other data © Rockhampton Regional Council 2024.

**Declared Water Service Area Map
Rockhampton 2024**



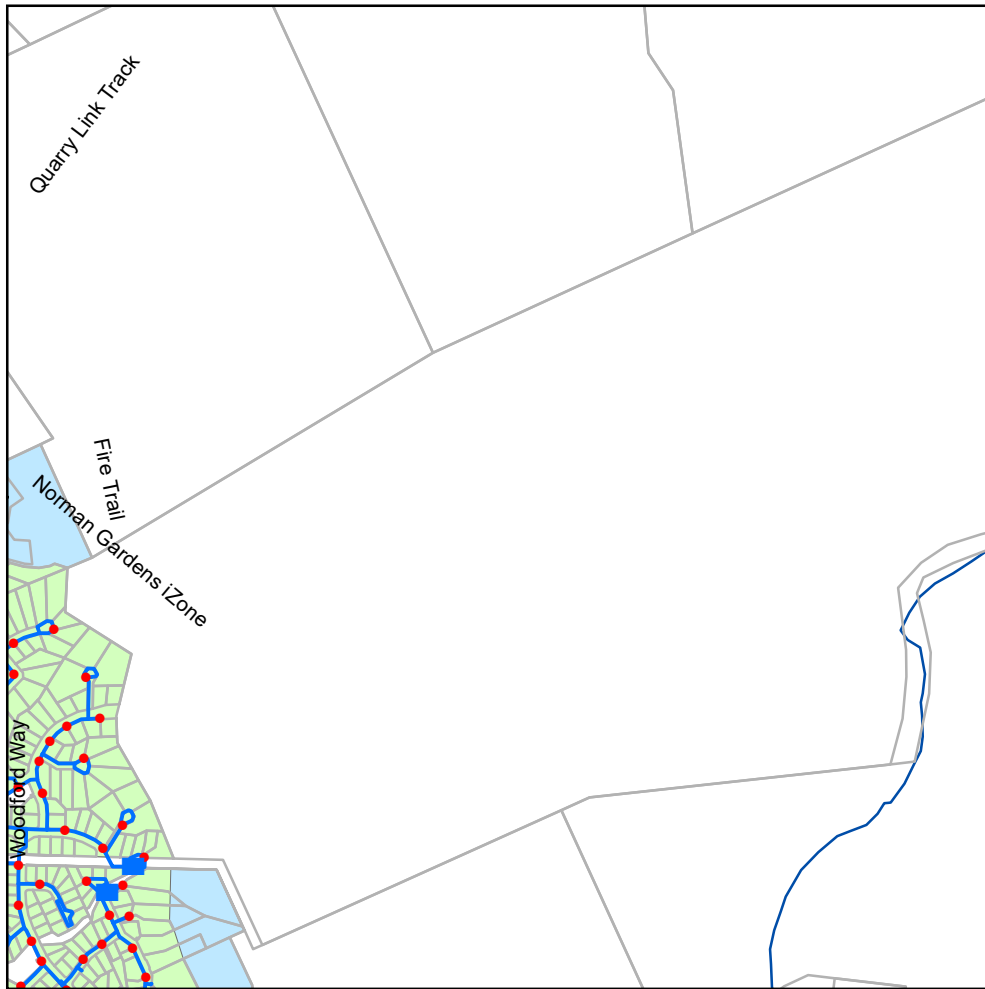

Map 9

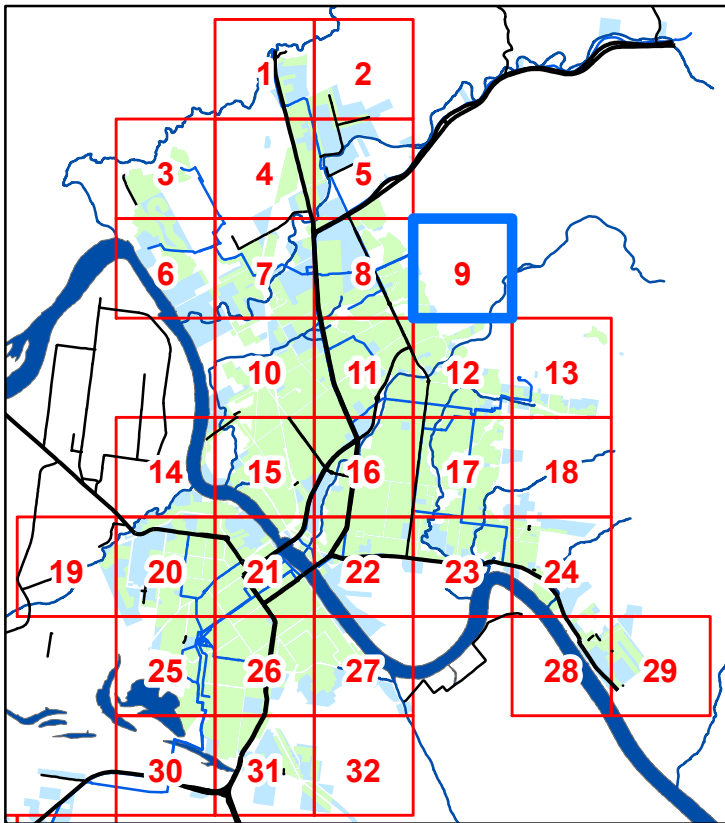

Legend

- Declared Water Service Area
- Serviced Outside Declared Area
- Treatment Plant
- Pump Station
- Reservoirs
- Trunk Main
- Reticulation Main
- Hydrants

Copyright protects this publication. Reproduction by whatever means is prohibited without prior written permission of the Chief Executive Officer, Rockhampton Regional Council. Rockhampton Regional Council will not be held liable under any circumstances in connection with or arising out of the use of this data nor does it warrant that the data is error free. Any queries should be directed to the Customer Service Centre, Rockhampton Regional Council or telephone 1300 22 55 77. The Digital Cadastral DataBase is current as at July 2024.
© The State Government of Queensland (Dept. of Natural Resources and Mines) 2024.
All other data © Rockhampton Regional Council 2024.

Declared Water Service Area Map Rockhampton 2024



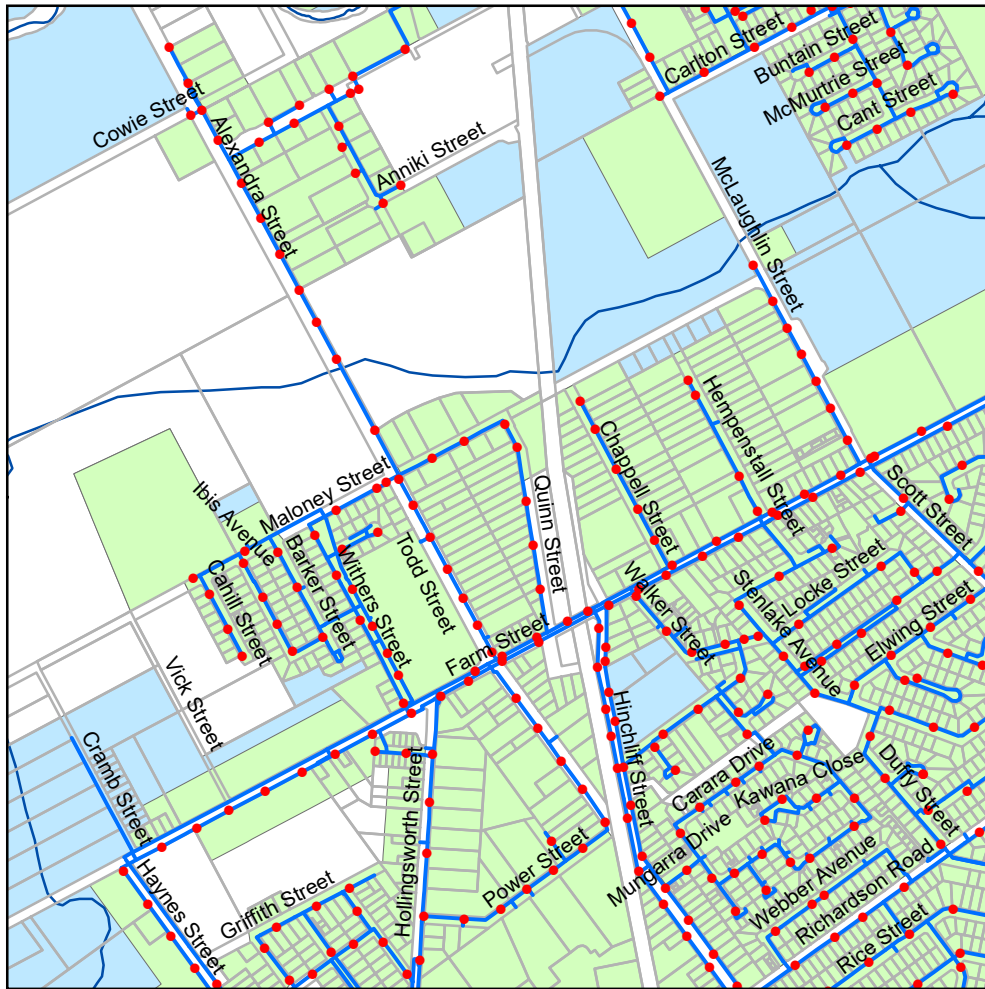

Map 10

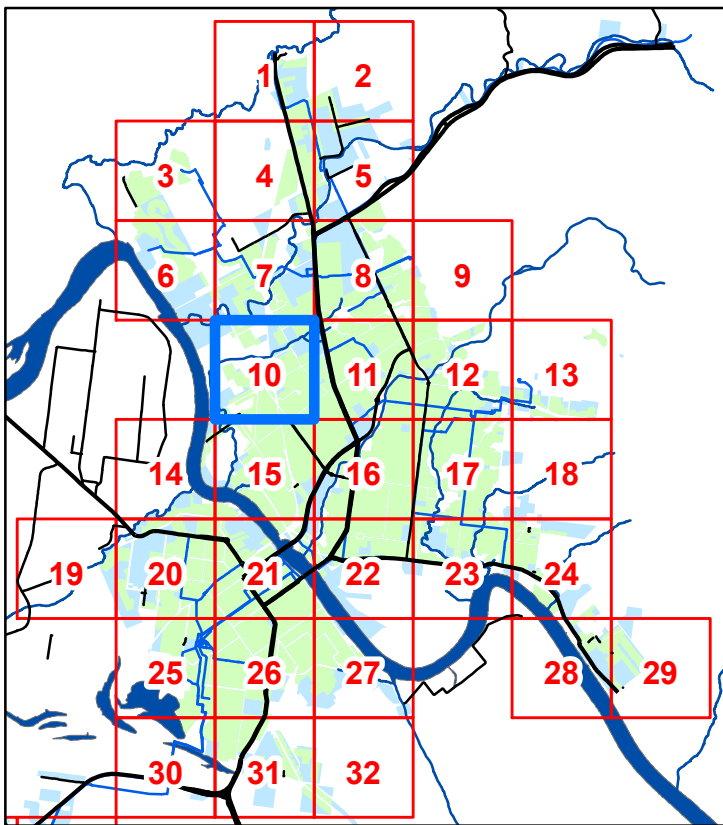

Legend

- Declared Water Service Area
- Serviced Outside Declared Area
- Treatment Plant
- Pump Station
- Reservoirs
- Trunk Main
- Reticulation Main
- Hydrants

Copyright protects this publication. Reproduction by whatever means is prohibited without prior written permission of the Chief Executive Officer, Rockhampton Regional Council. Rockhampton Regional Council will not be held liable under any circumstances in connection with or arising out of the use of this data nor does it warrant that the data is error free. Any queries should be directed to the Customer Service Centre, Rockhampton Regional Council or telephone 1300 22 55 77. The Digital Cadastral DataBase is current as at July 2024.
© The State Government of Queensland (Dept. of Natural Resources and Mines) 2024.
All other data © Rockhampton Regional Council 2024.

Declared Water Service Area Map Rockhampton 2024



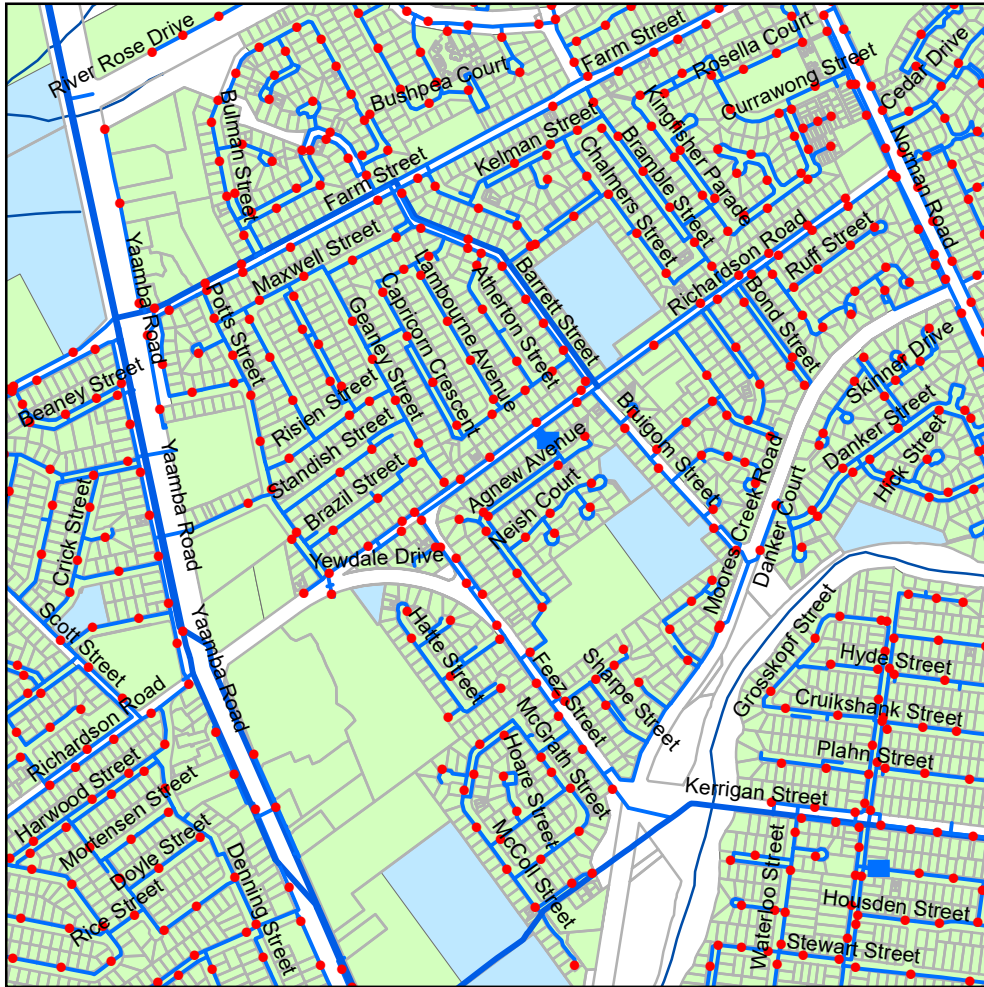

Map 11

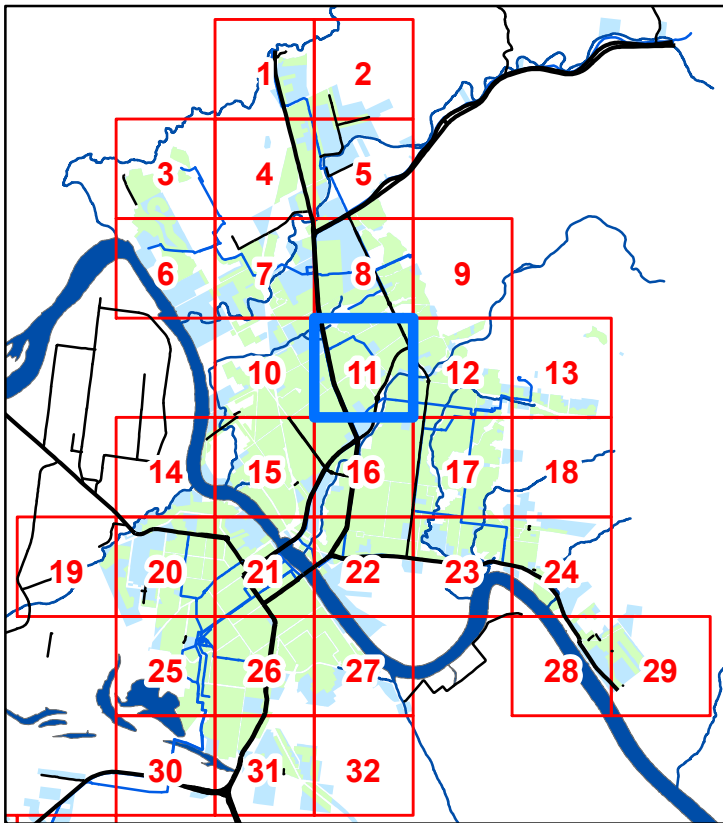

Legend

- Declared Water Service Area
- Serviced Outside Declared Area
- Treatment Plant
- Pump Station
- Reservoirs
- Trunk Main
- Reticulation Main
- Hydrants

Copyright protects this publication. Reproduction by whatever means is prohibited without prior written permission of the Chief Executive Officer, Rockhampton Regional Council. Rockhampton Regional Council will not be held liable under any circumstances in connection with or arising out of the use of this data nor does it warrant that the data is error free. Any queries should be directed to the Customer Service Centre, Rockhampton Regional Council or telephone 1300 22 55 77. The Digital Cadastral DataBase is current as at July 2024.
© The State Government of Queensland (Dept. of Natural Resources and Mines) 2024.
All other data © Rockhampton Regional Council 2024.

Declared Water Service Area Map Rockhampton 2024



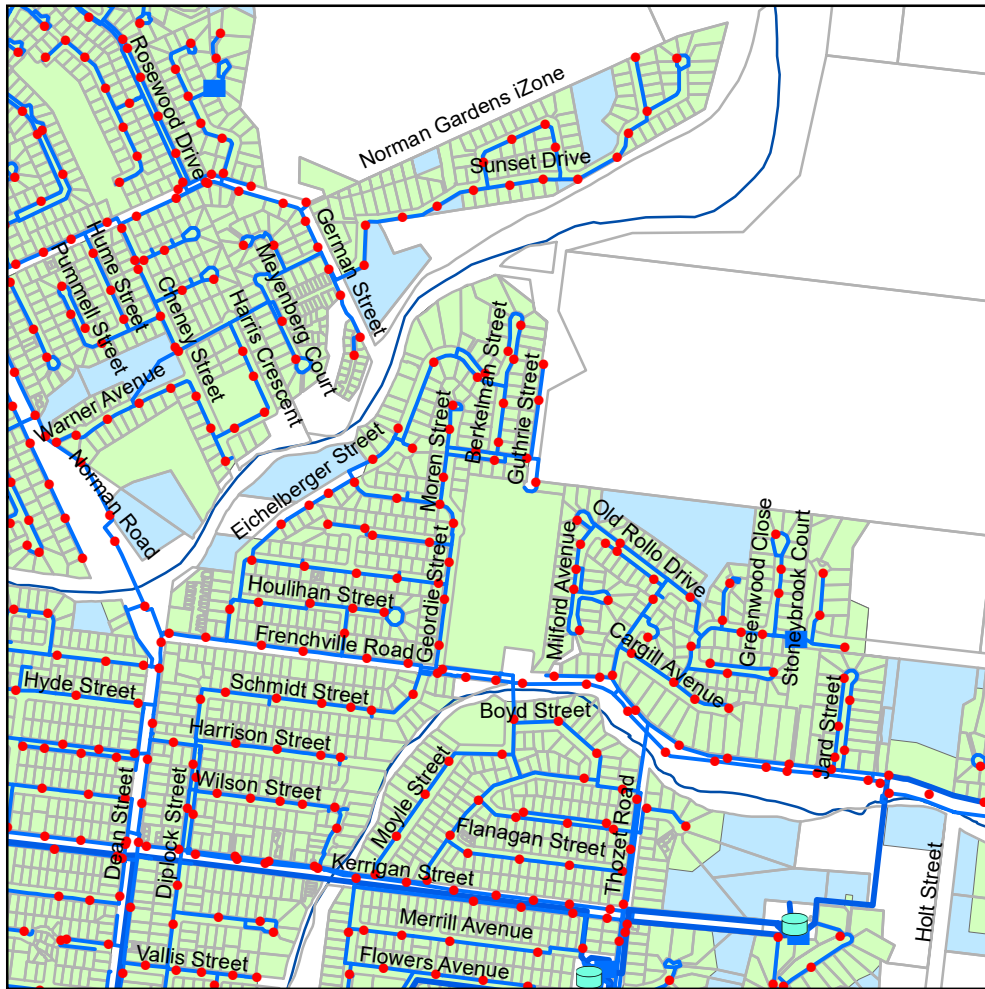

Map 12

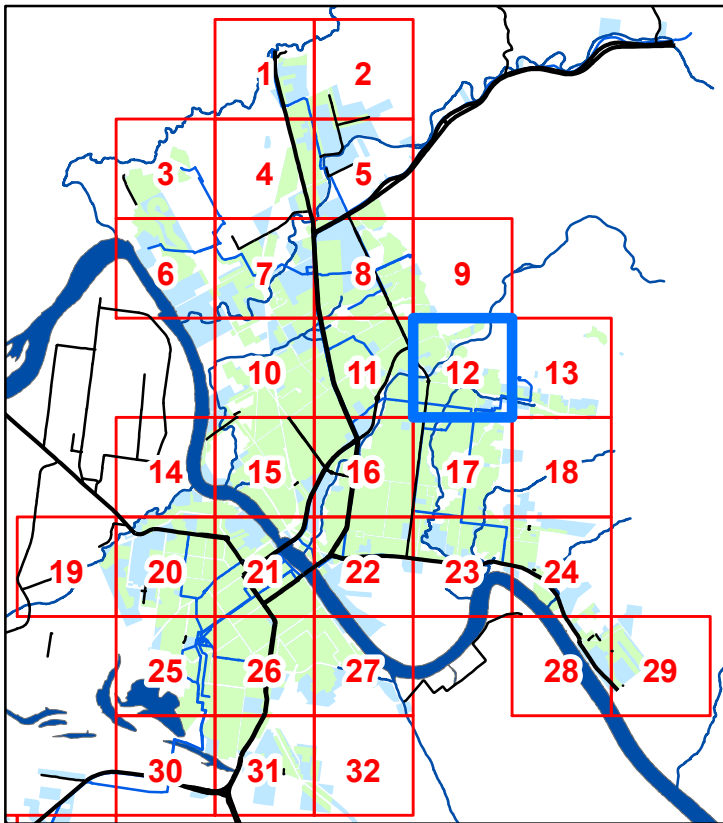

Legend

- Declared Water Service Area
- Serviced Outside Declared Area
- Treatment Plant
- Pump Station
- Reservoirs
- Trunk Main
- Reticulation Main
- Hydrants

Copyright protects this publication. Reproduction by whatever means is prohibited without prior written permission of the Chief Executive Officer, Rockhampton Regional Council. Rockhampton Regional Council will not be held liable under any circumstances in connection with or arising out of the use of this data nor does it warrant that the data is error free. Any queries should be directed to the Customer Service Centre, Rockhampton Regional Council or telephone 1300 22 55 77. The Digital Cadastral DataBase is current as at July 2024. © The State Government of Queensland (Dept. of Natural Resources and Mines) 2024. All other data © Rockhampton Regional Council 2024.

Declared Water Service Area Map Rockhampton 2024



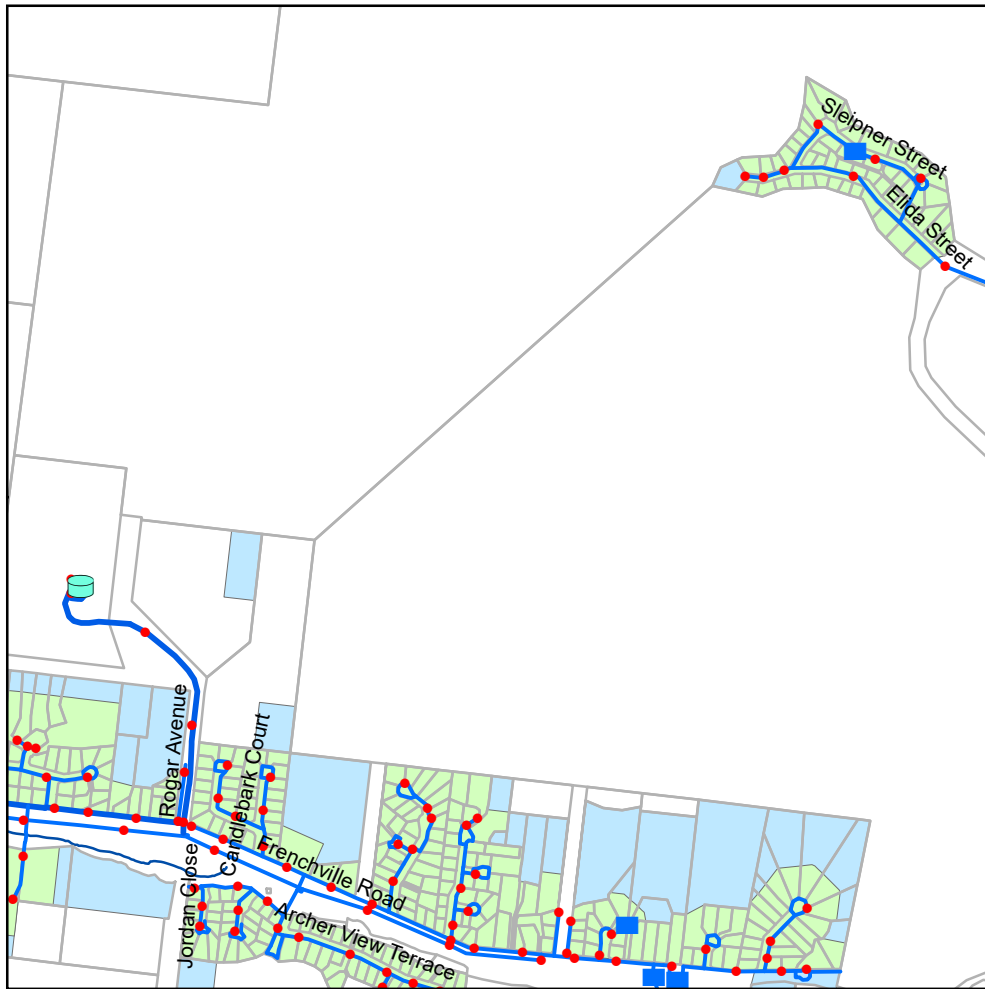



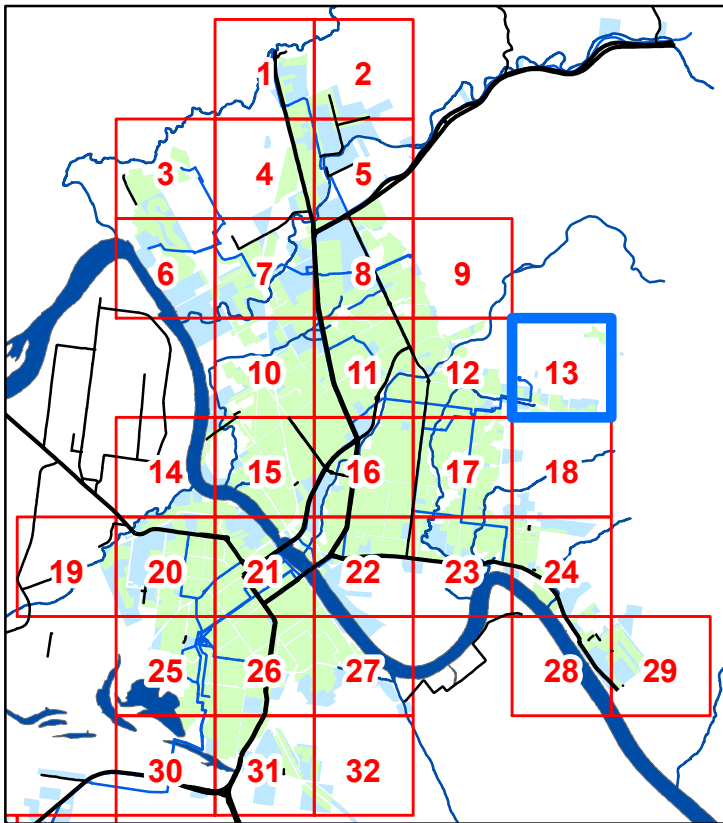





Map 13



Legend



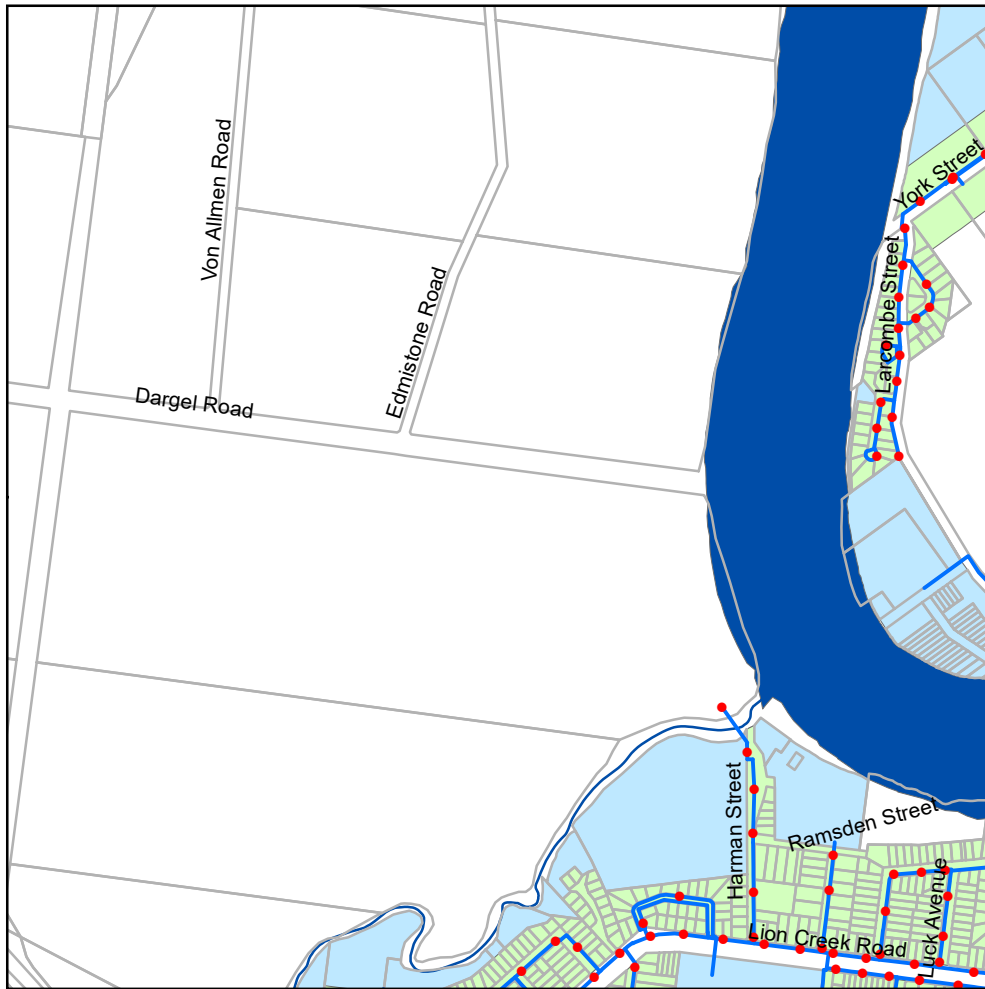



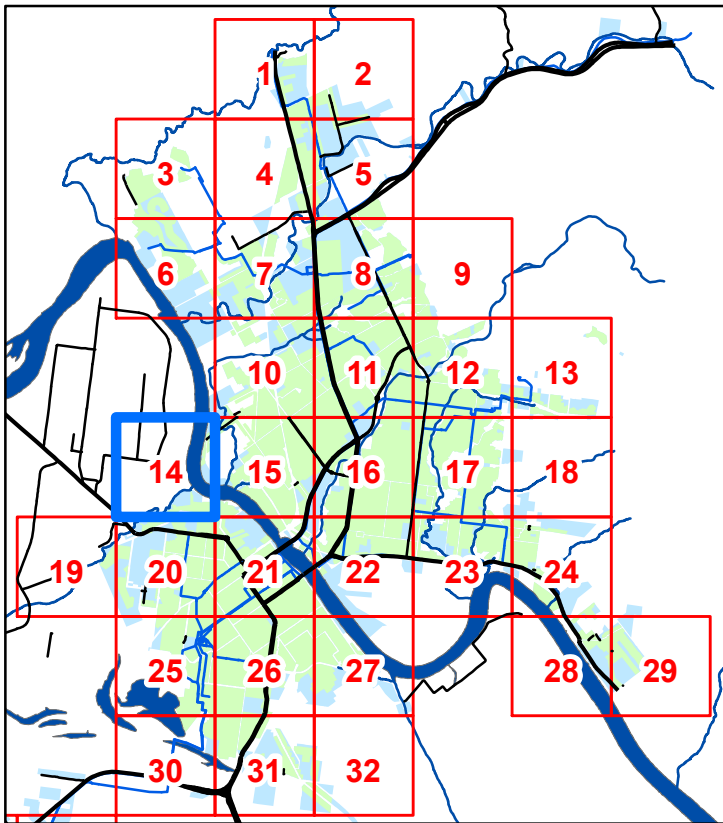

-  Declared Water Service Area
-  Serviced Outside Declared Area
-  Treatment Plant
-  Pump Station
-  Reservoirs
-  Trunk Main
-  Reticulation Main
-  Hydrants



Map 14



Legend

-  Declared Water Service Area
-  Served Outside Declared Area
-  Treatment Plant
-  Pump Station
-  Reservoirs
-  Trunk Main
-  Reticulation Main
-  Hydrants

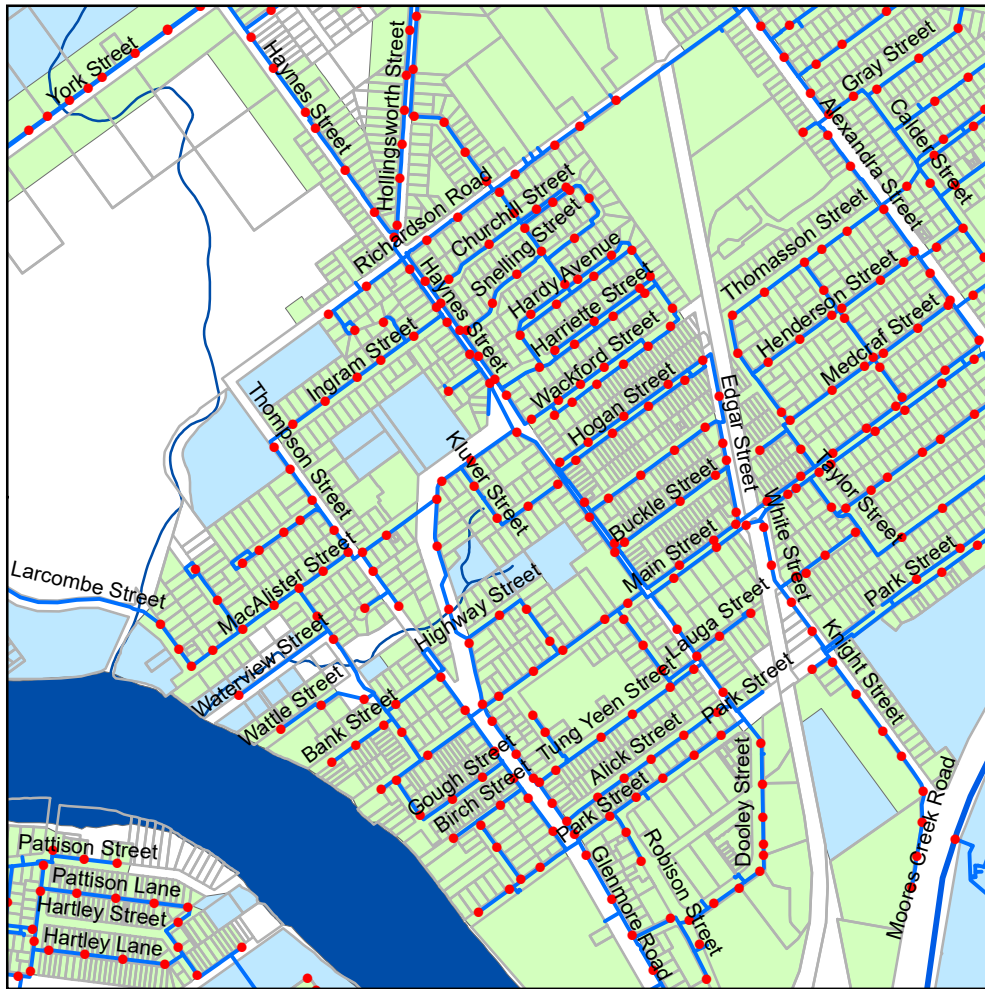

Map 15

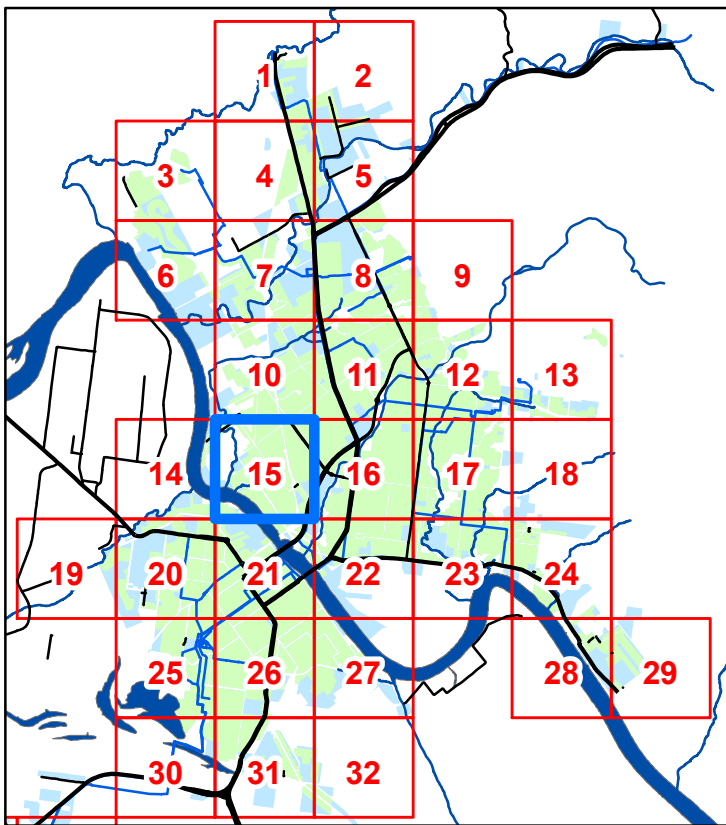

Legend

- Declared Water Service Area
- Serviced Outside Declared Area
- Treatment Plant
- Pump Station
- Reservoirs
- Trunk Main
- Reticulation Main
- Hydrants

Copyright protects this publication. Reproduction by whatever means is prohibited without prior written permission of the Chief Executive Officer, Rockhampton Regional Council. Rockhampton Regional Council will not be held liable under any circumstances in connection with or arising out of the use of this data nor does it warrant that the data is error free. Any queries should be directed to the Customer Service Centre, Rockhampton Regional Council or telephone 1300 22 55 77. The Digital Cadastral DataBase is current as at July 2024. © The State Government of Queensland (Dept. of Natural Resources and Mines) 2024. All other data © Rockhampton Regional Council 2024.

Declared Water Service Area Map Rockhampton 2024



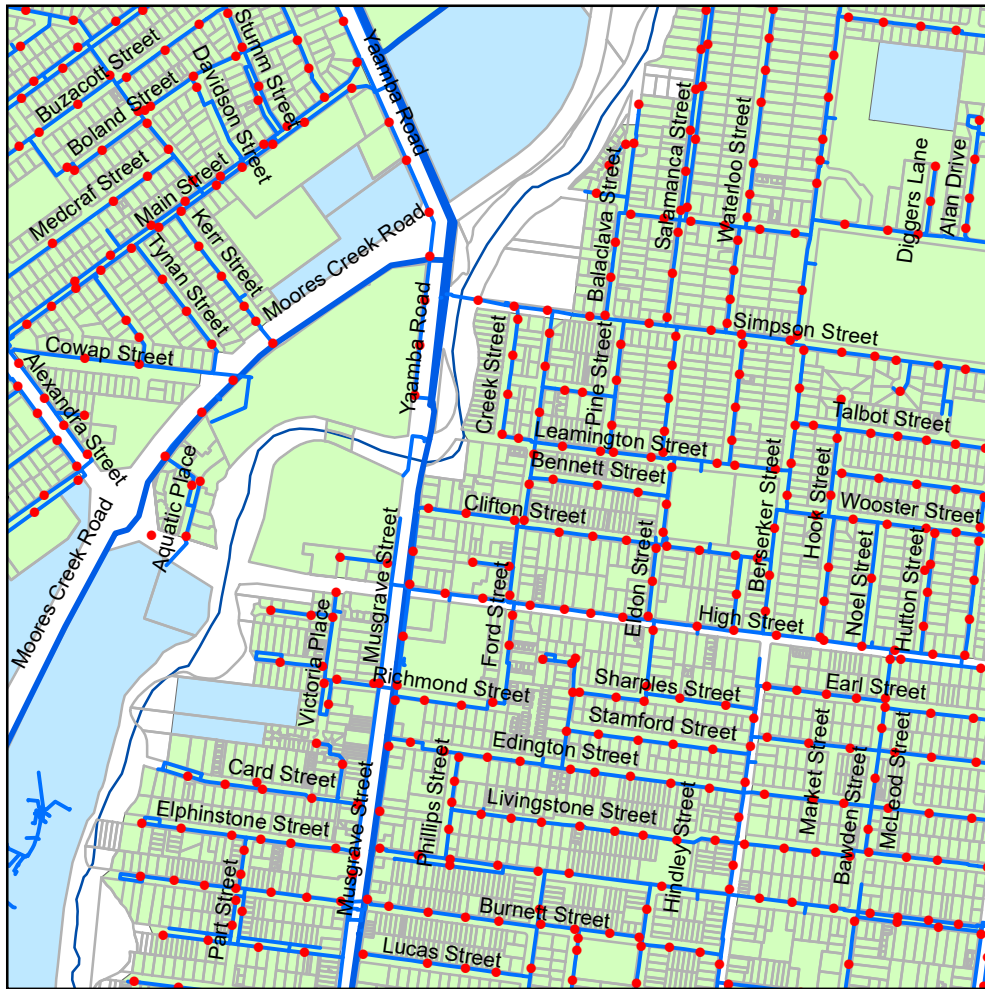

Map 16

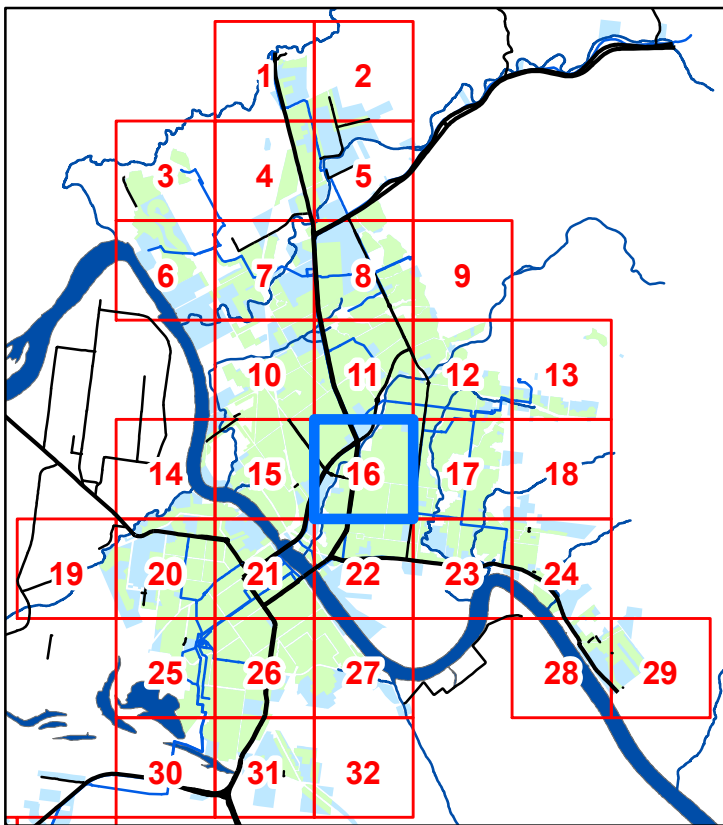

Legend

- Declared Water Service Area
- Serviced Outside Declared Area
- Treatment Plant
- Pump Station
- Reservoirs
- Trunk Main
- Reticulation Main
- Hydrants

Copyright protects this publication. Reproduction by whatever means is prohibited without prior written permission of the Chief Executive Officer, Rockhampton Regional Council. Rockhampton Regional Council will not be held liable under any circumstances in connection with or arising out of the use of this data nor does it warrant that the data is error free. Any queries should be directed to the Customer Service Centre, Rockhampton Regional Council or telephone 1300 22 55 77. The Digital Cadastral DataBase is current as at July 2024. © The State Government of Queensland (Dept. of Natural Resources and Mines) 2024. All other data © Rockhampton Regional Council 2024.

Declared Water Service Area Map Rockhampton 2024



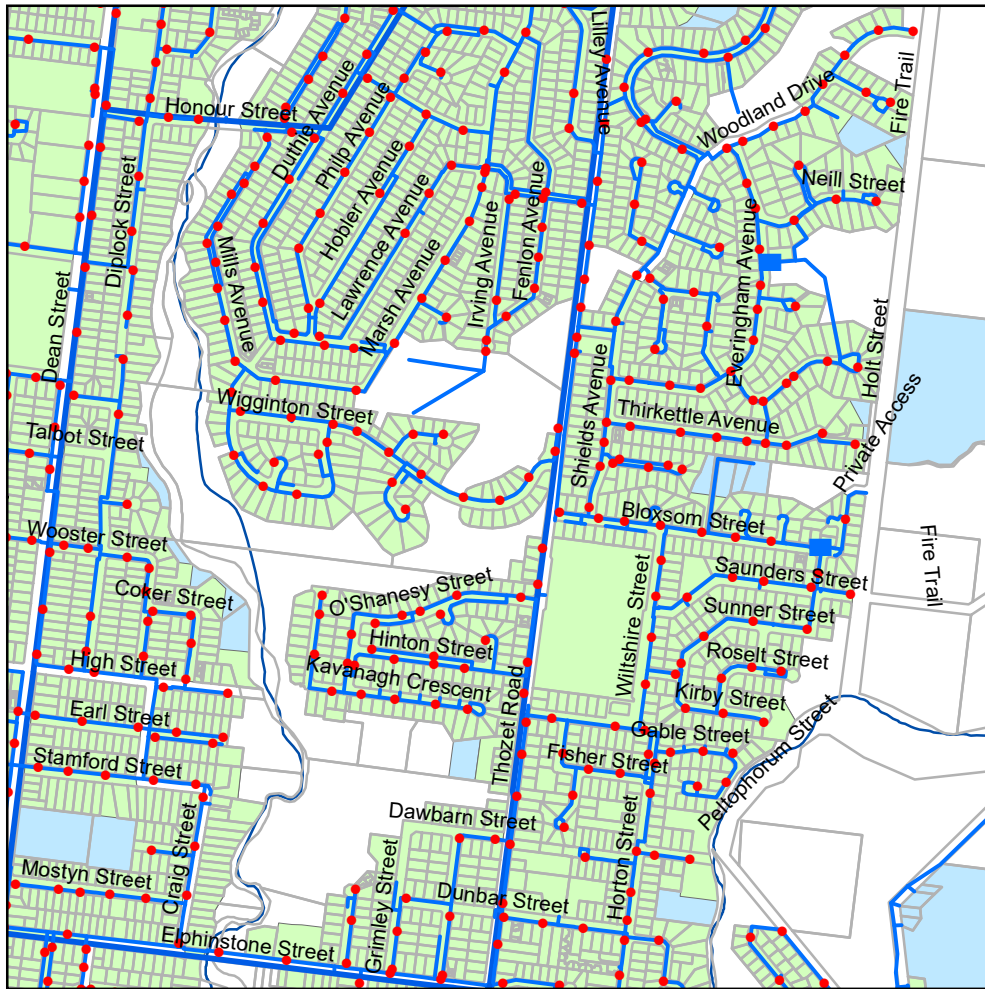

Map 17

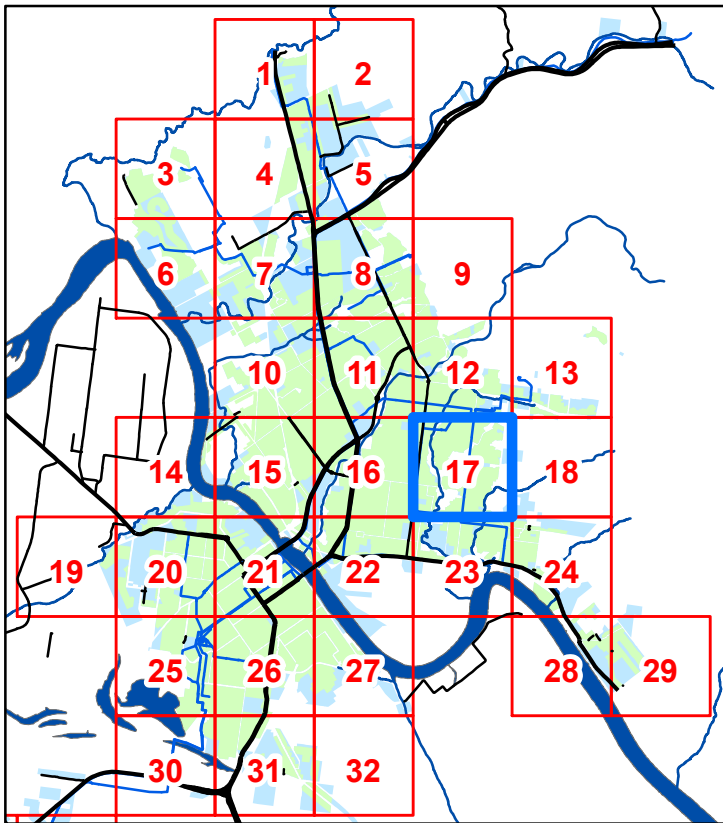

Legend

- Declared Water Service Area
- Served Outside Declared Area
- WTP Treatment Plant
- Pump Station
- Reservoirs
- Trunk Main
- Reticulation Main
- Hydrants

Copyright protects this publication. Reproduction by whatever means is prohibited without prior written permission of the Chief Executive Officer, Rockhampton Regional Council. Rockhampton Regional Council will not be held liable under any circumstances in connection with or arising out of the use of this data nor does it warrant that the data is error free. Any queries should be directed to the Customer Service Centre, Rockhampton Regional Council or telephone 1300 22 55 77. The Digital Cadastral DataBase is current as at July 2024.
 © The State Government of Queensland (Dept. of Natural Resources and Mines) 2024.
 All other data © Rockhampton Regional Council 2024.

Declared Water Service Area Map Rockhampton 2024



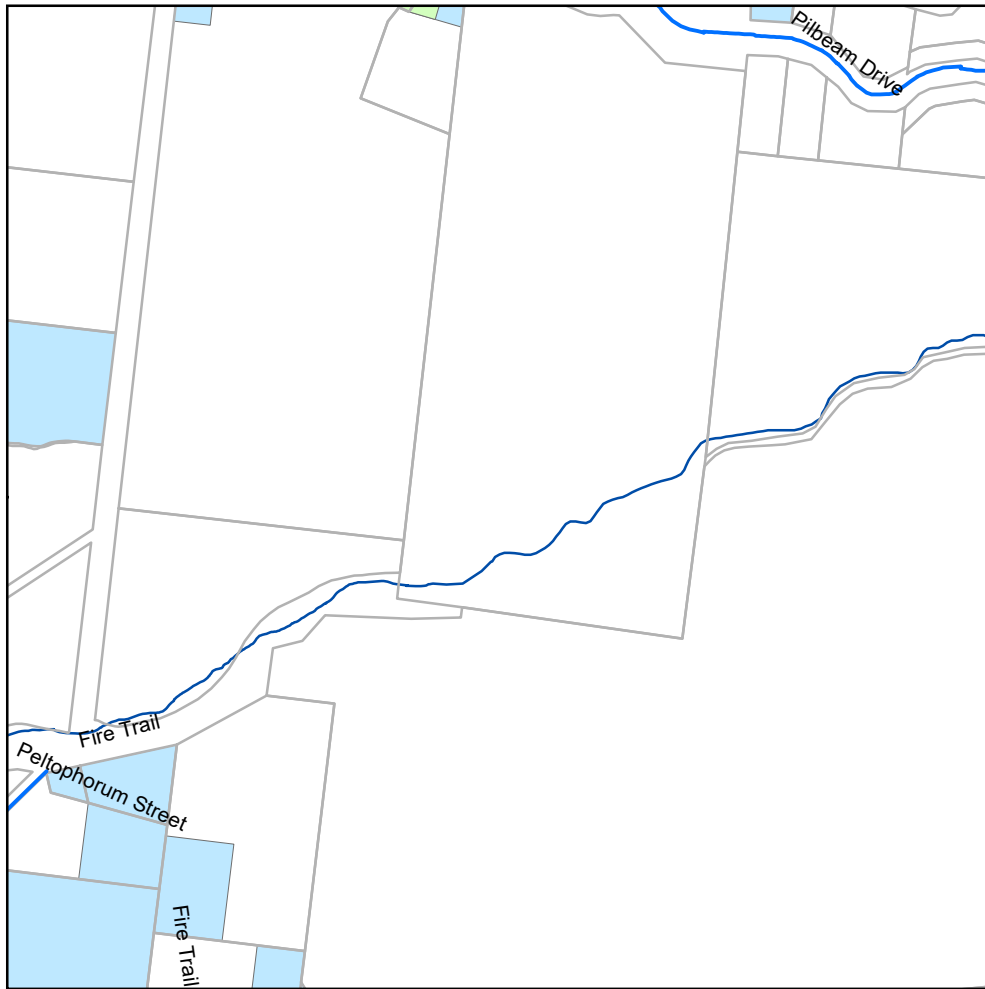

Map 18

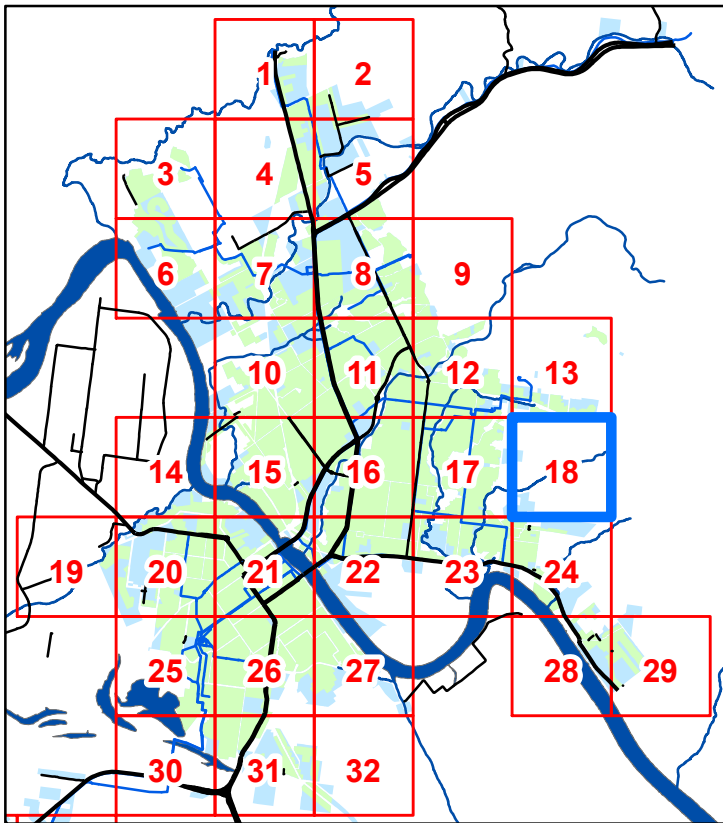

Legend

- Declared Water Service Area
- Serviced Outside Declared Area
- Treatment Plant
- Pump Station
- Reservoirs
- Trunk Main
- Reticulation Main
- Hydrants

Copyright protects this publication. Reproduction by whatever means is prohibited without prior written permission of the Chief Executive Officer, Rockhampton Regional Council. Rockhampton Regional Council will not be held liable under any circumstances in connection with or arising out of the use of this data nor does it warrant that the data is error free. Any queries should be directed to the Customer Service Centre, Rockhampton Regional Council or telephone 1300 22 55 77. The Digital Cadastral DataBase is current as at July 2024.
© The State Government of Queensland (Dept. of Natural Resources and Mines) 2024.
All other data © Rockhampton Regional Council 2024.

Declared Water Service Area Map Rockhampton 2024



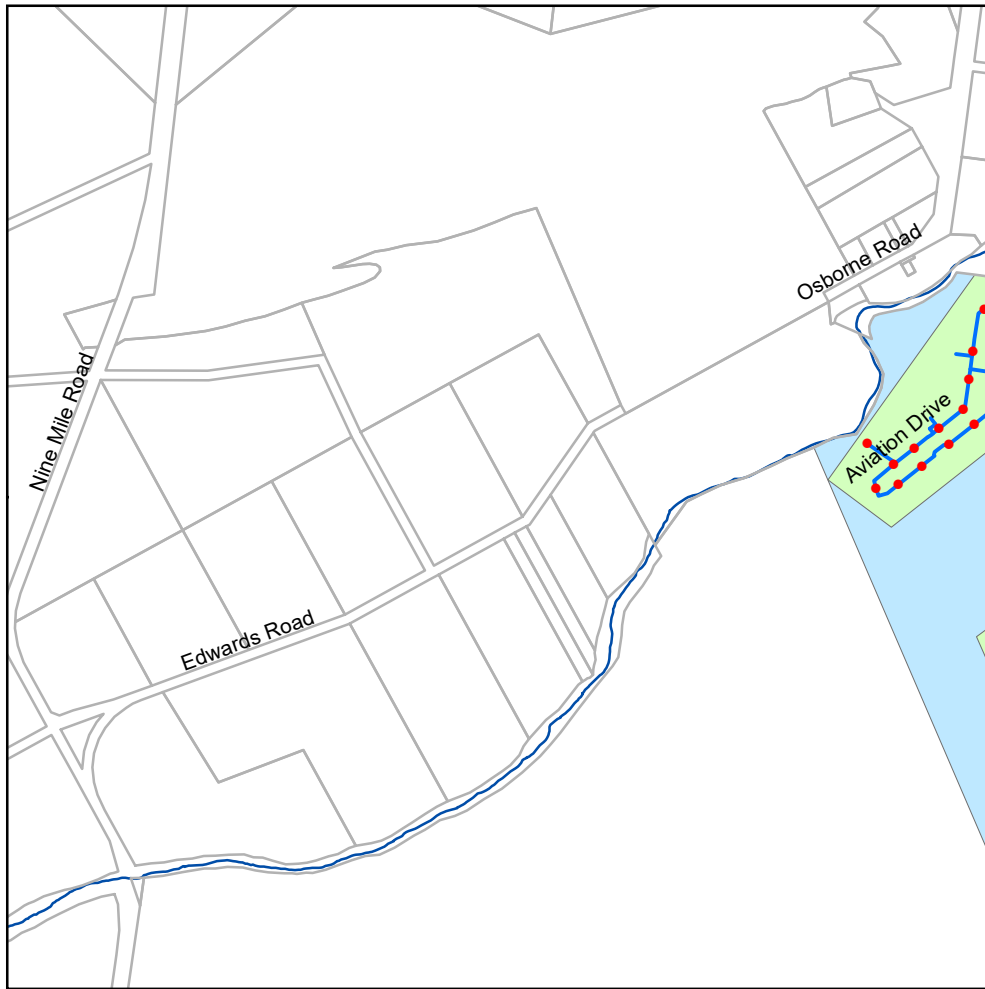

Map 19

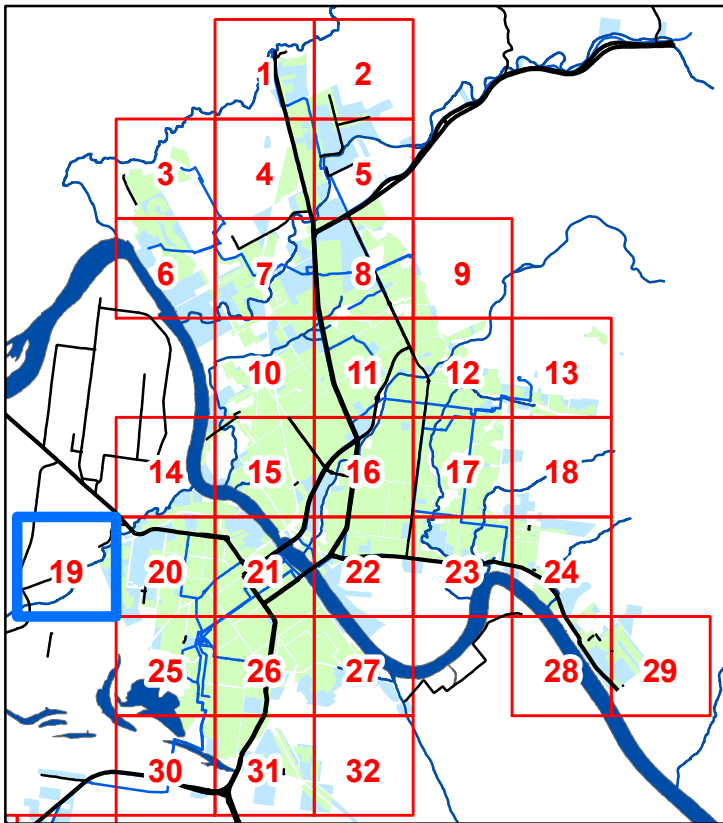

Legend

- Declared Water Service Area
- Served Outside Declared Area
- Treatment Plant
- Pump Station
- Reservoirs
- Trunk Main
- Reticulation Main
- Hydrants

Copyright protects this publication. Reproduction by whatever means is prohibited without prior written permission of the Chief Executive Officer, Rockhampton Regional Council. Rockhampton Regional Council will not be held liable under any circumstances in connection with or arising out of the use of this data nor does it warrant that the data is error free. Any queries should be directed to the Customer Service Centre, Rockhampton Regional Council or telephone 1300 22 55 77. The Digital Cadastral DataBase is current as at July 2024.
© The State Government of Queensland (Dept. of Natural Resources and Mines) 2024.
All other data © Rockhampton Regional Council 2024.

Declared Water Service Area Map Rockhampton 2024



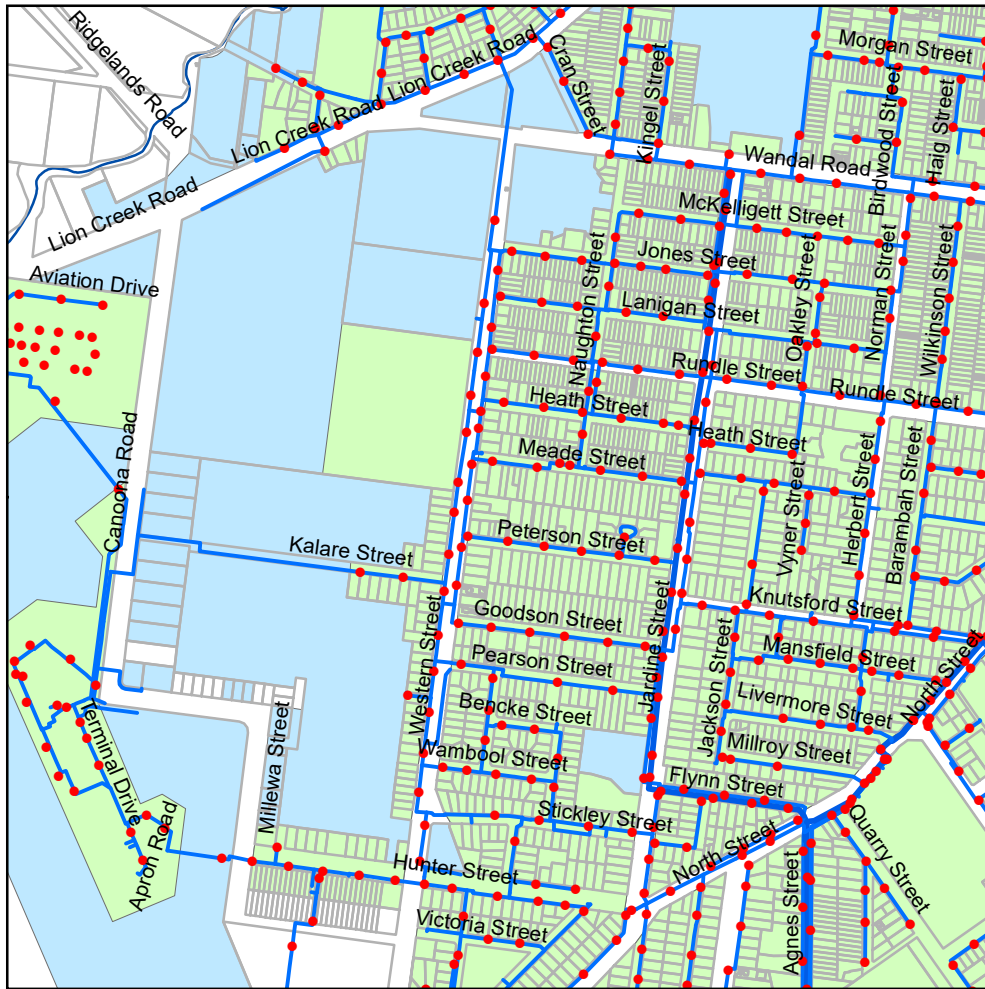

Map 20

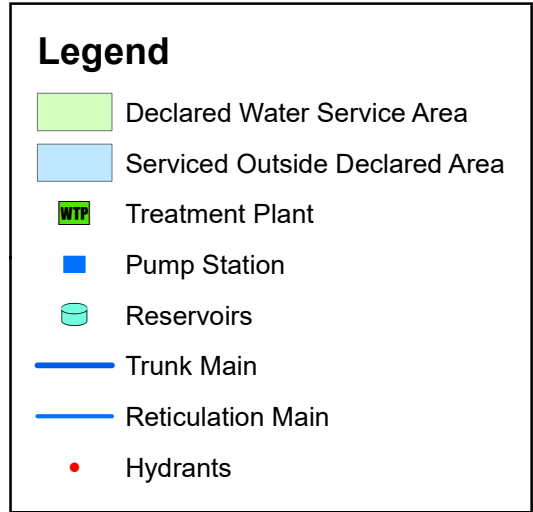
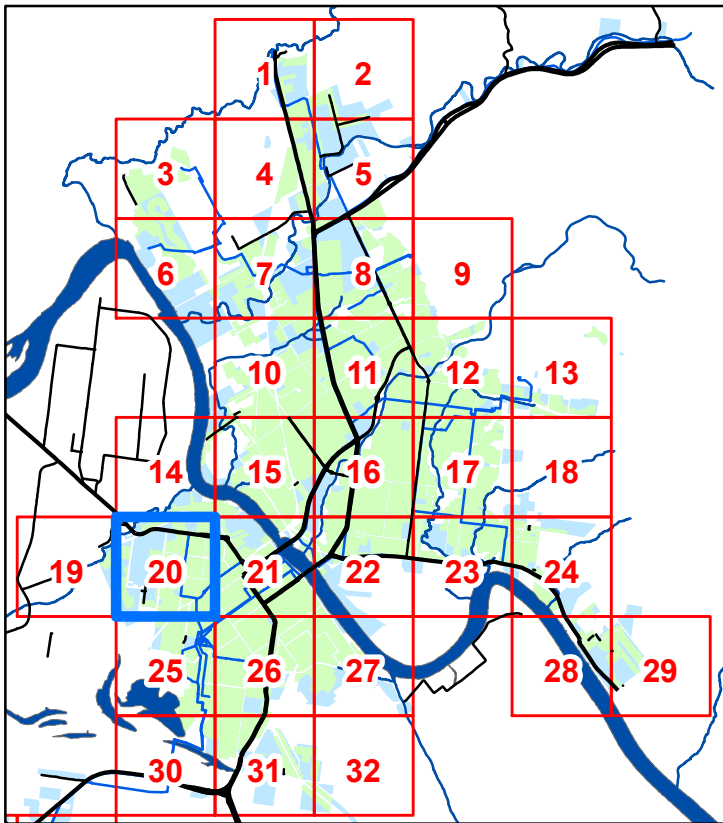

Copyright protects this publication. Reproduction by whatever means is prohibited without prior written permission of the Chief Executive Officer, Rockhampton Regional Council. Rockhampton Regional Council will not be held liable under any circumstances in connection with or arising out of the use of this data nor does it warrant that the data is error free. Any queries should be directed to the Customer Service Centre, Rockhampton Regional Council or telephone 1300 22 55 77. The Digital Cadastral DataBase is current as at July 2024.
© The State Government of Queensland (Dept. of Natural Resources and Mines) 2024.
All other data © Rockhampton Regional Council 2024.

Declared Water Service Area Map Rockhampton 2024



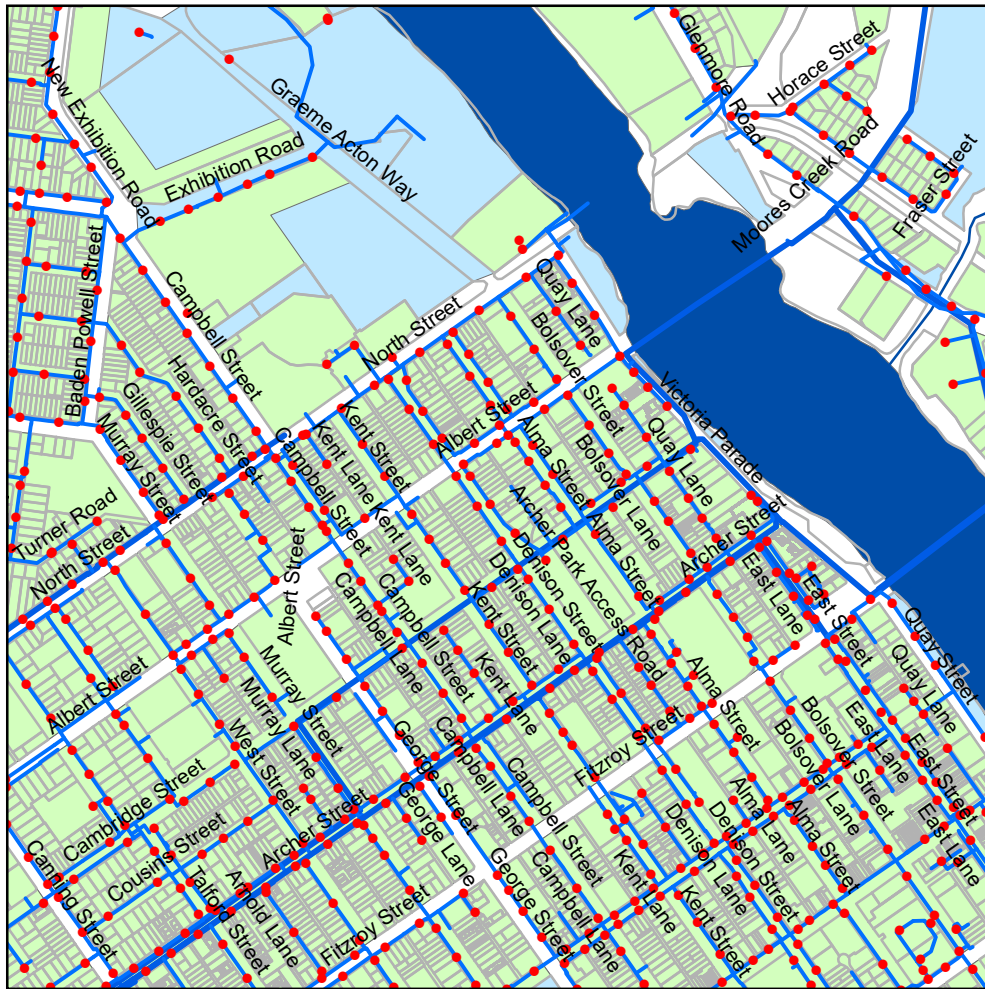

Map 21

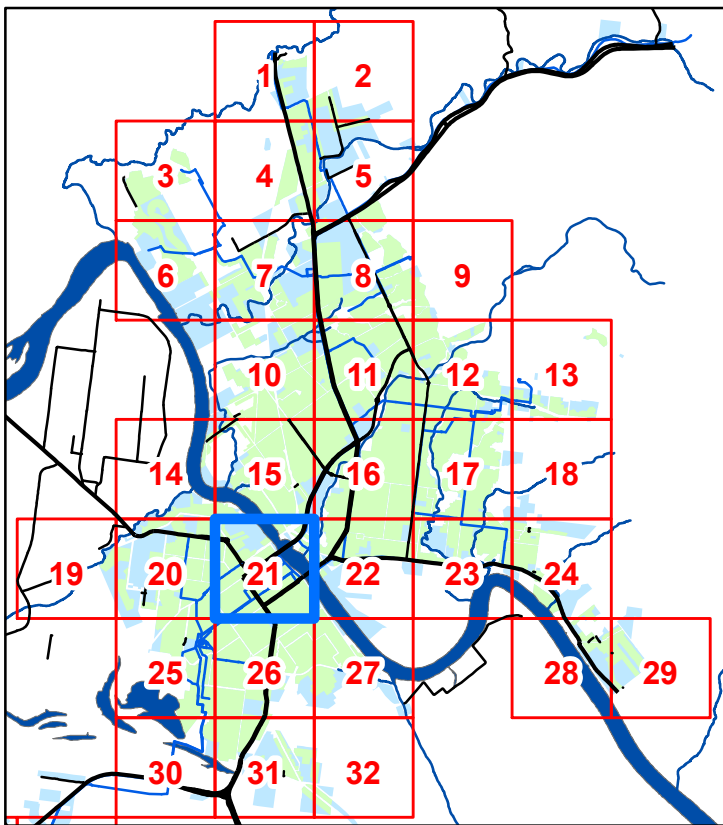

Legend

- Declared Water Service Area
- Serviced Outside Declared Area
- Treatment Plant
- Pump Station
- Reservoirs
- Trunk Main
- Reticulation Main
- Hydrants

Copyright protects this publication. Reproduction by whatever means is prohibited without prior written permission of the Chief Executive Officer, Rockhampton Regional Council. Rockhampton Regional Council will not be held liable under any circumstances in connection with or arising out of the use of this data nor does it warrant that the data is error free. Any queries should be directed to the Customer Service Centre, Rockhampton Regional Council or telephone 1300 22 55 77. The Digital Cadastral DataBase is current as at July 2024. © The State Government of Queensland (Dept. of Natural Resources and Mines) 2024. All other data © Rockhampton Regional Council 2024.

Declared Water Service Area Map Rockhampton 2024



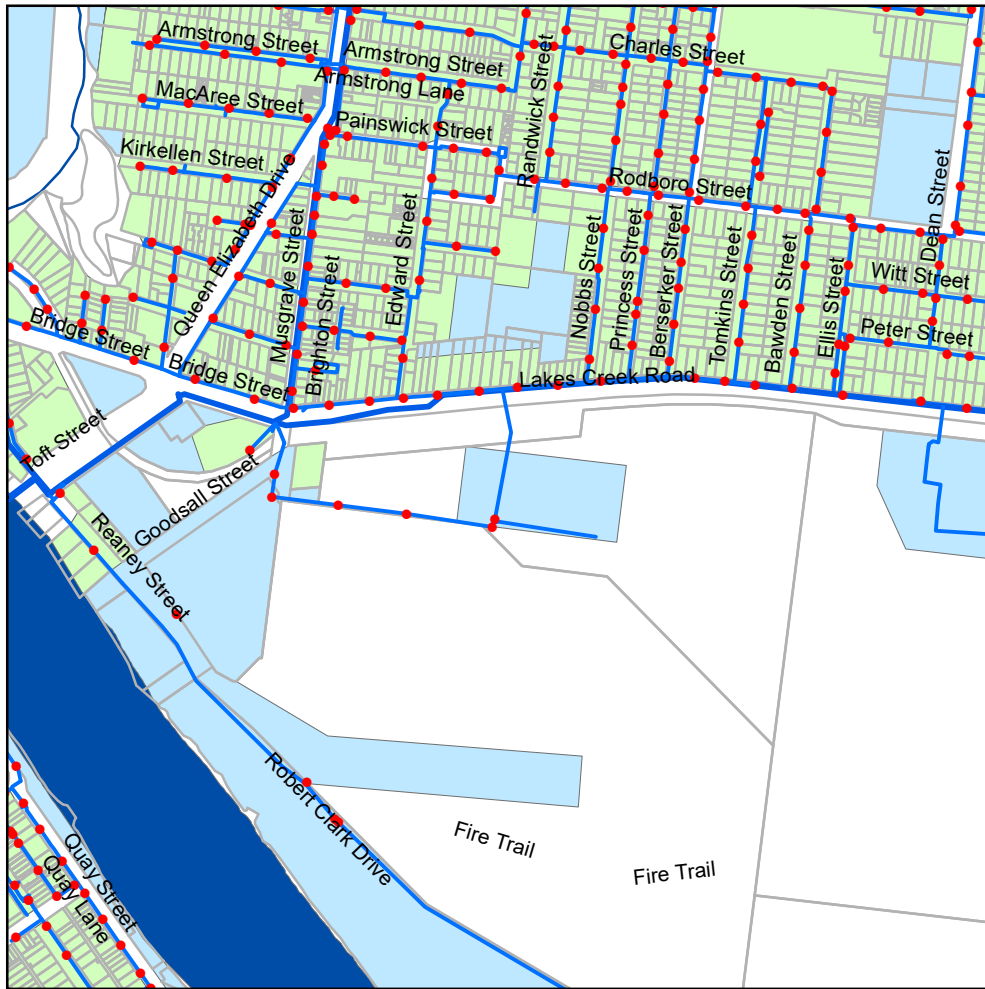

Map 22

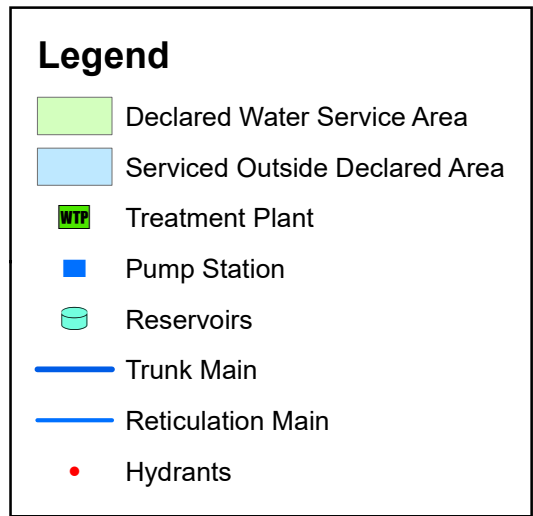
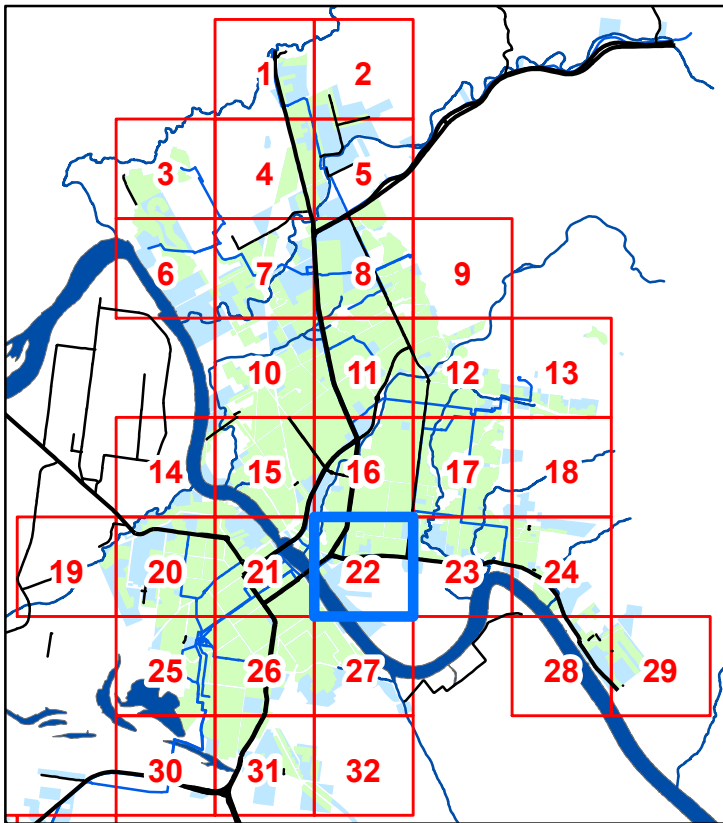

Copyright protects this publication. Reproduction by whatever means is prohibited without prior written permission of the Chief Executive Officer, Rockhampton Regional Council. Rockhampton Regional Council will not be held liable under any circumstances in connection with or arising out of the use of this data nor does it warrant that the data is error free. Any queries should be directed to the Customer Service Centre, Rockhampton Regional Council or telephone 1300 22 55 77. The Digital Cadastral DataBase is current as at July 2024. © The State Government of Queensland (Dept. of Natural Resources and Mines) 2024. All other data © Rockhampton Regional Council 2024.

Declared Water Service Area Map Rockhampton 2024



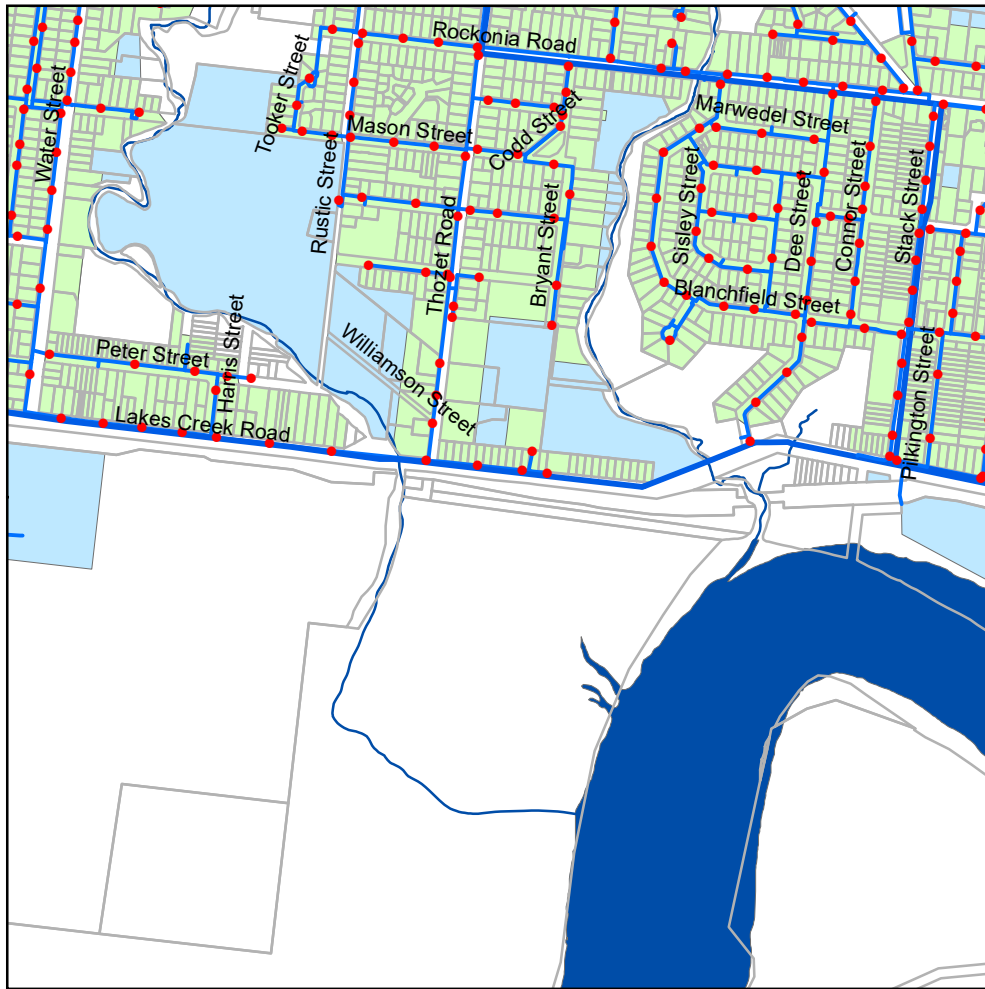

Map 23

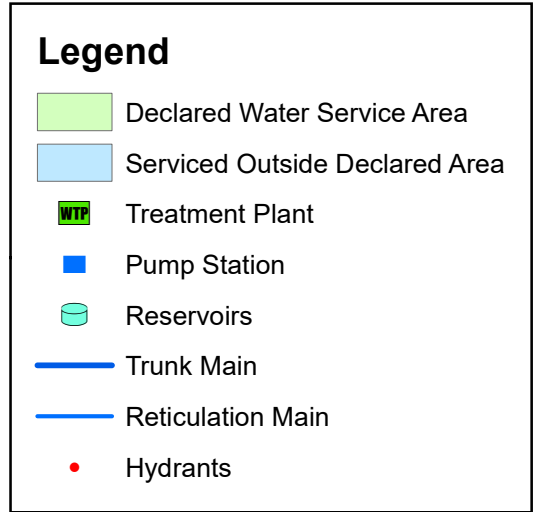
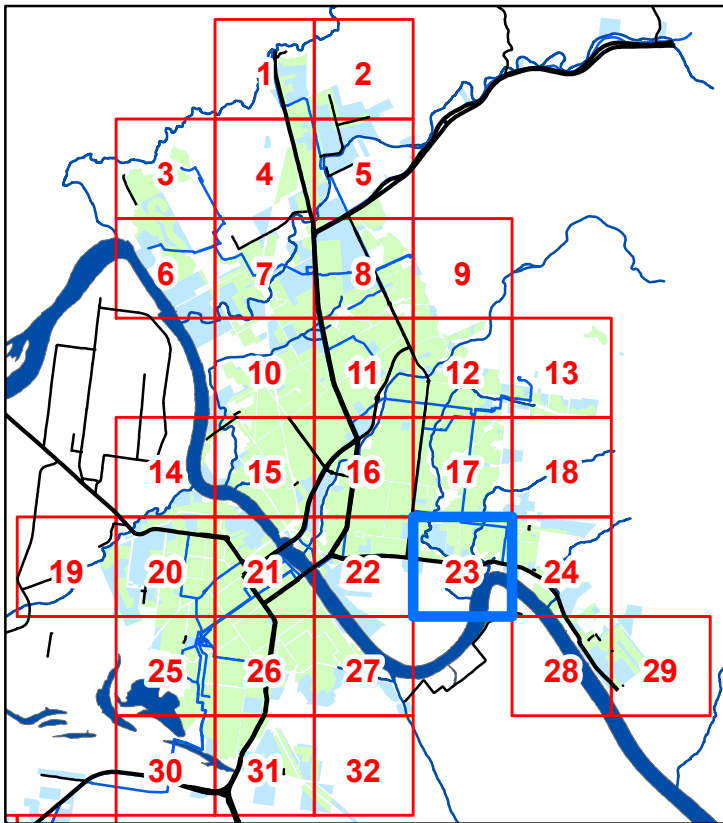

Copyright protects this publication. Reproduction by whatever means is prohibited without prior written permission of the Chief Executive Officer, Rockhampton Regional Council. Rockhampton Regional Council will not be held liable under any circumstances in connection with or arising out of the use of this data nor does it warrant that the data is error free. Any queries should be directed to the Customer Service Centre, Rockhampton Regional Council or telephone 1300 22 55 77. The Digital Cadastral DataBase is current as at July 2024. © The State Government of Queensland (Dept. of Natural Resources and Mines) 2024. All other data © Rockhampton Regional Council 2024.

Declared Water Service Area Map Rockhampton 2024



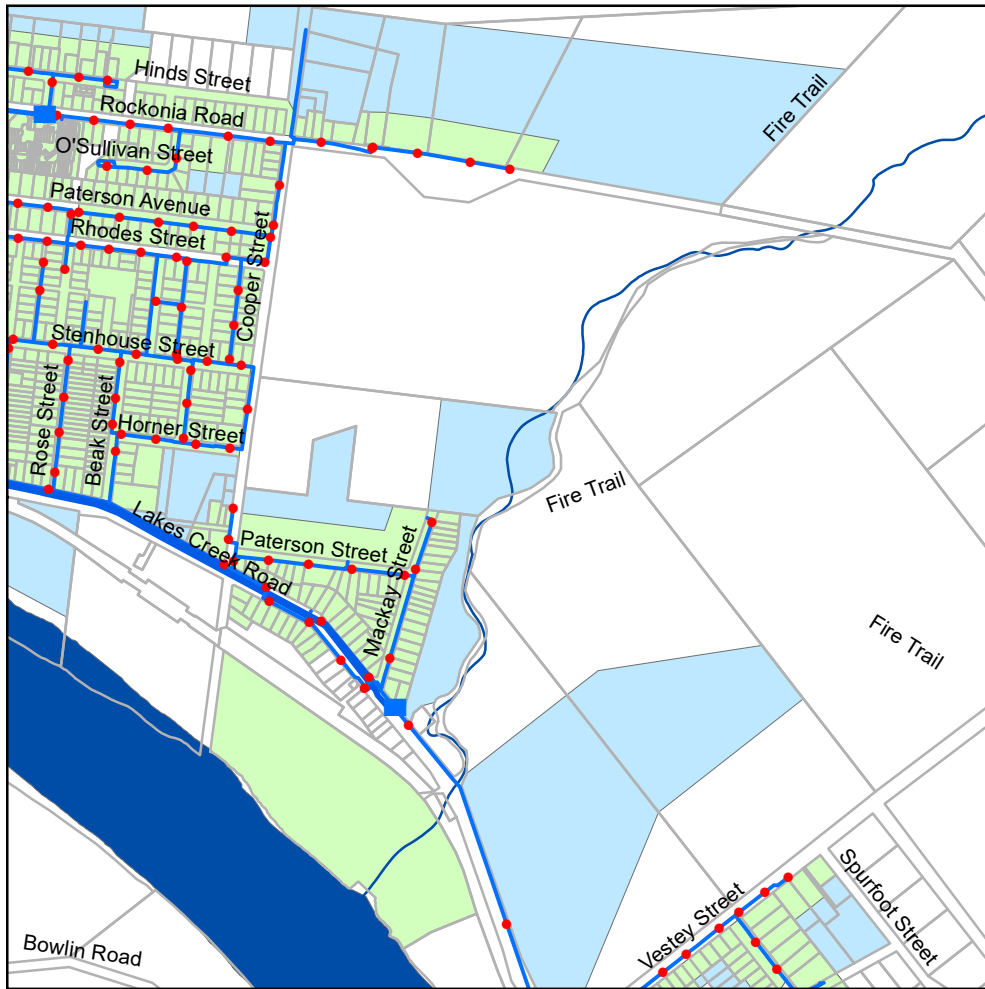

Map 24

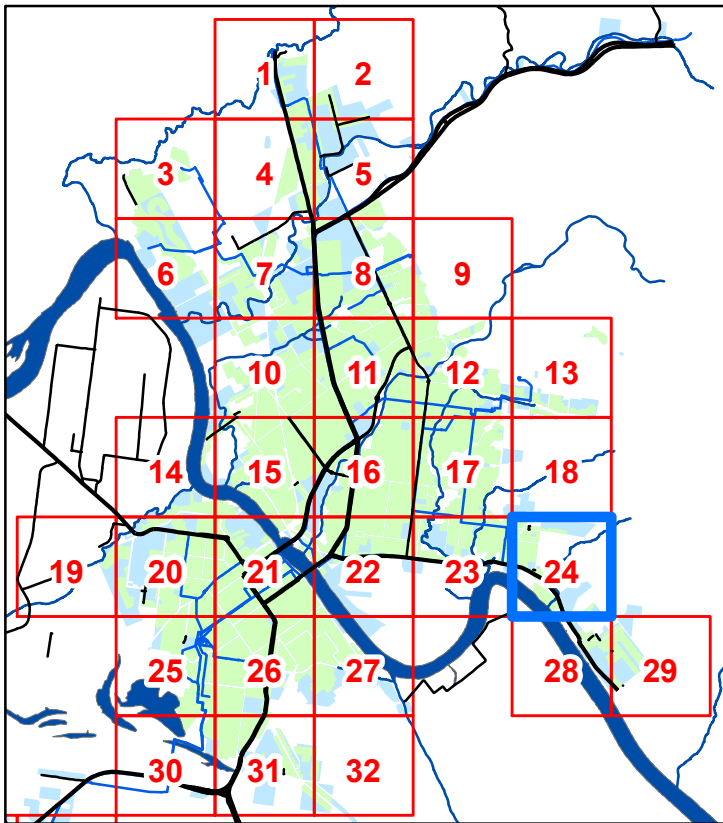

Legend

- Declared Water Service Area
- Served Outside Declared Area
- Treatment Plant
- Pump Station
- Reservoirs
- Trunk Main
- Reticulation Main
- Hydrants

Copyright protects this publication. Reproduction by whatever means is prohibited without prior written permission of the Chief Executive Officer, Rockhampton Regional Council. Rockhampton Regional Council will not be held liable under any circumstances in connection with or arising out of the use of this data nor does it warrant that the data is error free. Any queries should be directed to the Customer Service Centre, Rockhampton Regional Council or telephone 1300 22 55 77. The Digital Cadastral DataBase is current as at July 2024. © The State Government of Queensland (Dept. of Natural Resources and Mines) 2024. All other data © Rockhampton Regional Council 2024.

Declared Water Service Area Map Rockhampton 2024



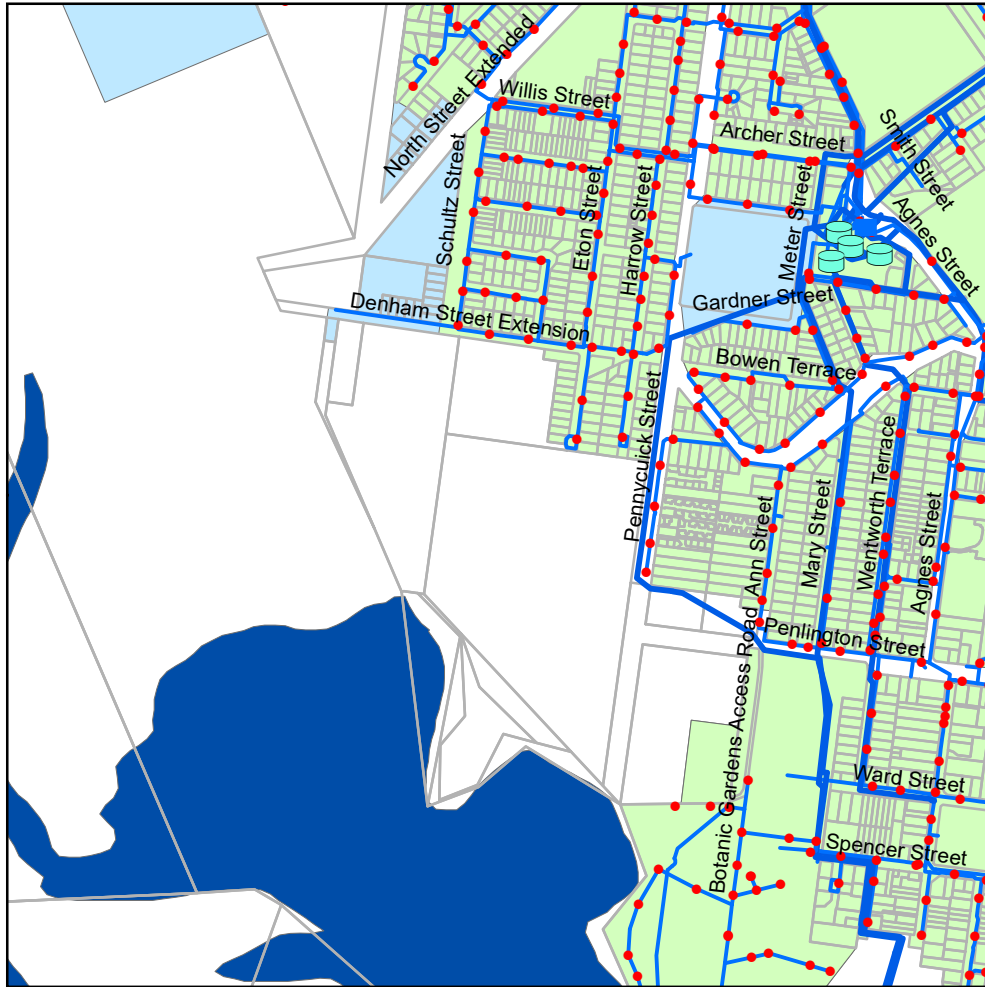



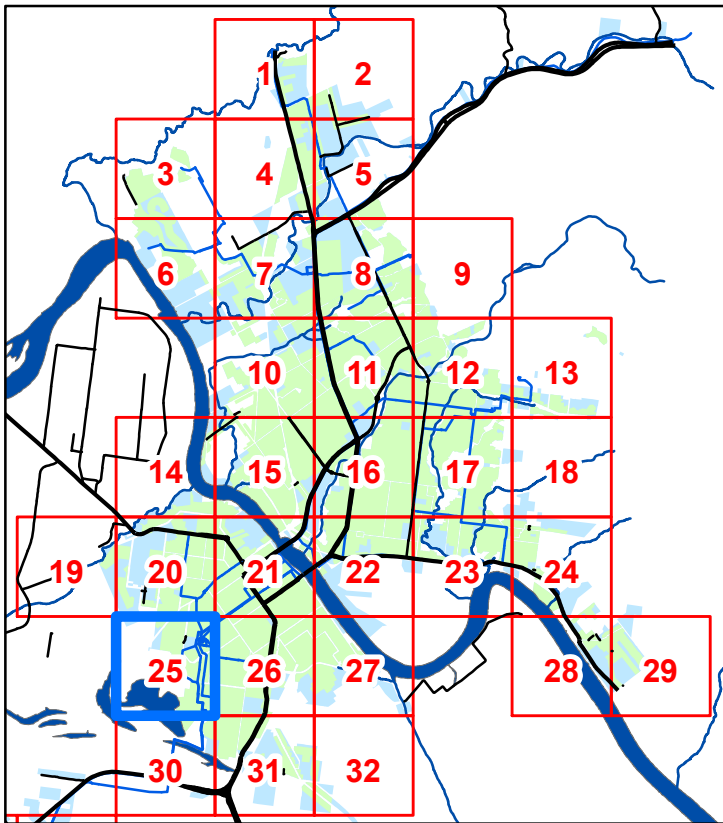





Map 25



Legend

-  Declared Water Service Area
-  Served Outside Declared Area
-  Treatment Plant
-  Pump Station
-  Reservoirs
-  Trunk Main
-  Reticulation Main
-  Hydrants

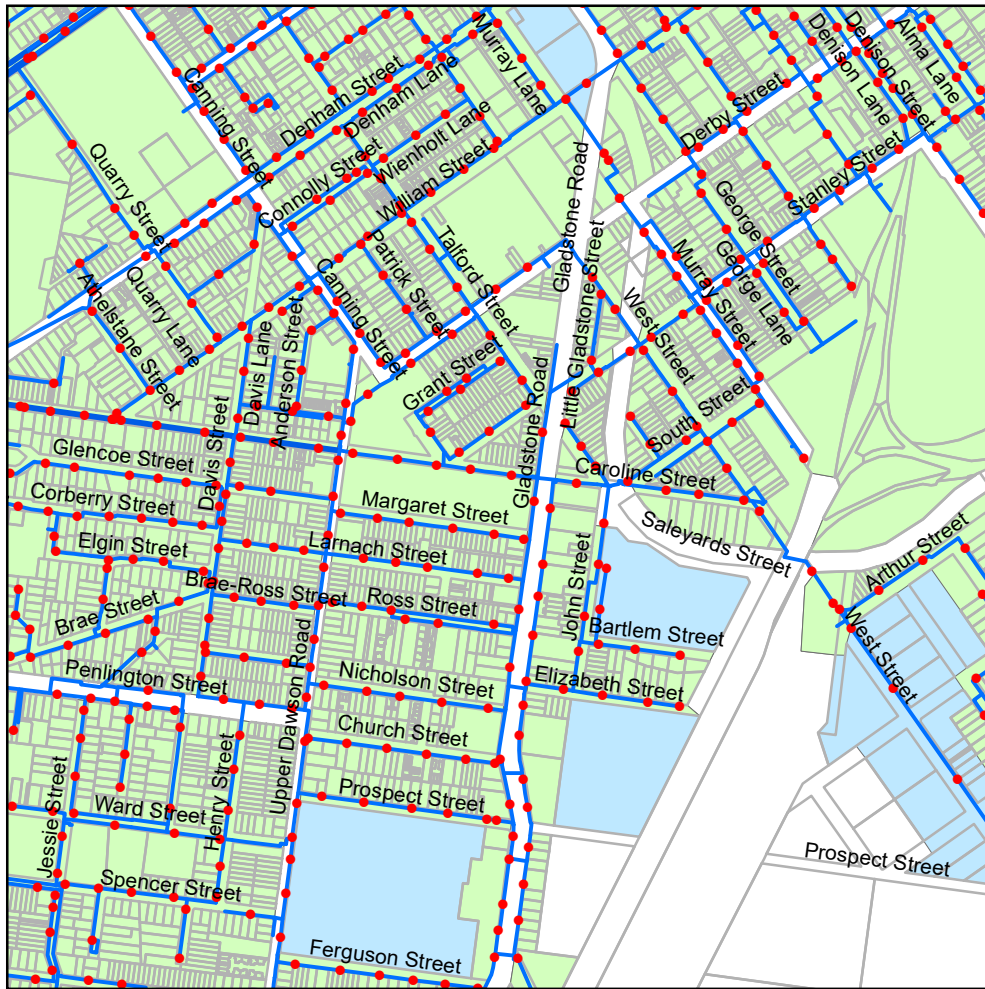

Map 26

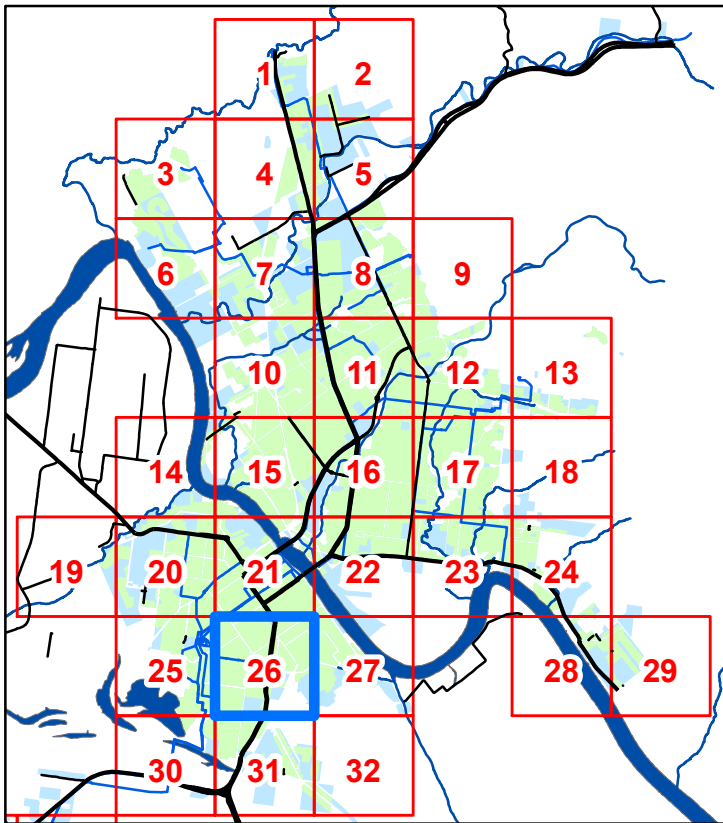

Legend

- Declared Water Service Area
- Serviced Outside Declared Area
- WTP Treatment Plant
- Pump Station
- Reservoirs
- Trunk Main
- Reticulation Main
- Hydrants

Copyright protects this publication. Reproduction by whatever means is prohibited without prior written permission of the Chief Executive Officer, Rockhampton Regional Council. Rockhampton Regional Council will not be held liable under any circumstances in connection with or arising out of the use of this data nor does it warrant that the data is error free. Any queries should be directed to the Customer Service Centre, Rockhampton Regional Council or telephone 1300 22 55 77. The Digital Cadastral DataBase is current as at July 2024.
© The State Government of Queensland (Dept. of Natural Resources and Mines) 2024.
All other data © Rockhampton Regional Council 2024.

Declared Water Service Area Map Rockhampton 2024



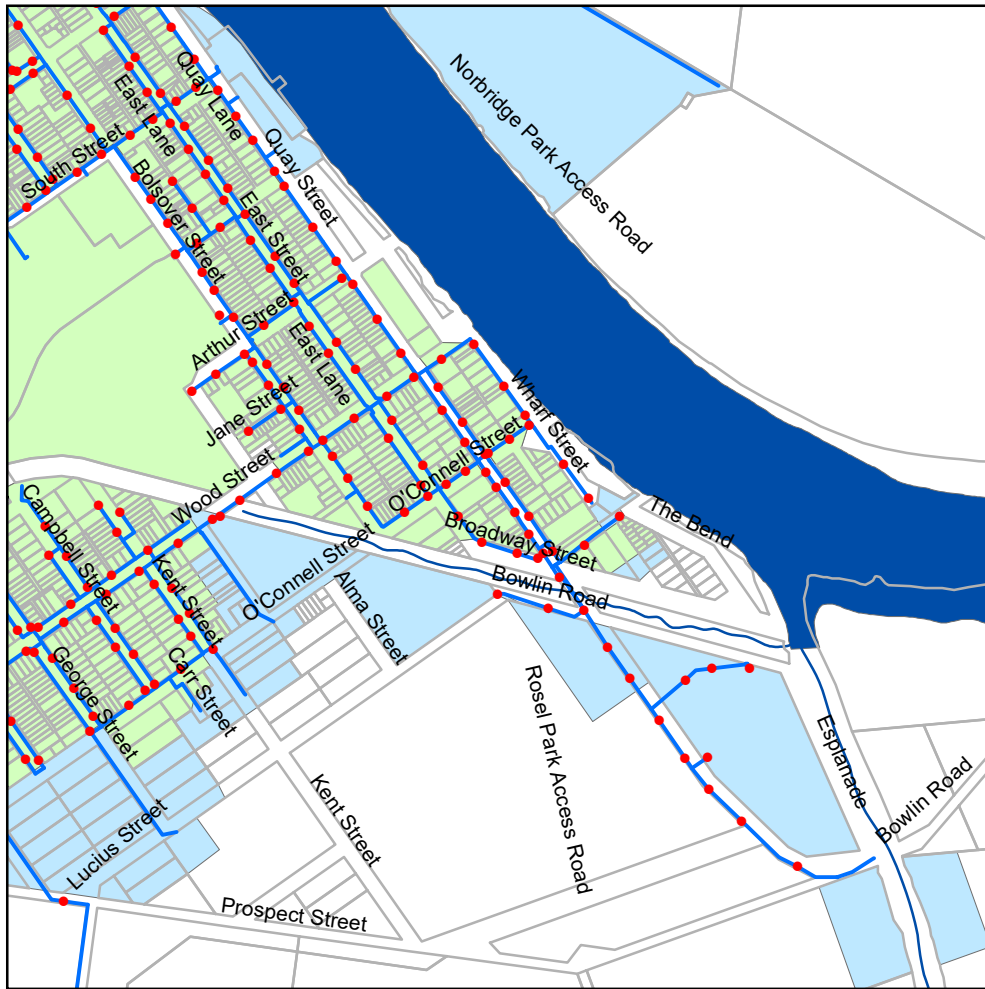

Map 27

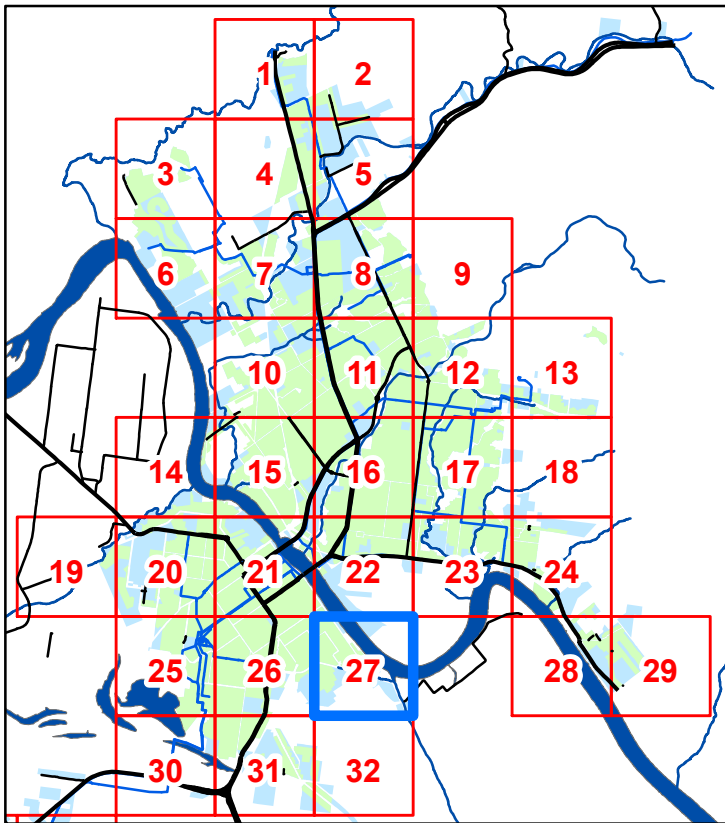

Legend

- Declared Water Service Area
- Serviced Outside Declared Area
- WTP Treatment Plant
- Pump Station
- Reservoirs
- Trunk Main
- Reticulation Main
- Hydrants

Copyright protects this publication. Reproduction by whatever means is prohibited without prior written permission of the Chief Executive Officer, Rockhampton Regional Council. Rockhampton Regional Council will not be held liable under any circumstances in connection with or arising out of the use of this data nor does it warrant that the data is error free. Any queries should be directed to the Customer Service Centre, Rockhampton Regional Council or telephone 1300 22 55 77. The Digital Cadastral DataBase is current as at July 2024. © The State Government of Queensland (Dept. of Natural Resources and Mines) 2024. All other data © Rockhampton Regional Council 2024.

Declared Water Service Area Map Rockhampton 2024



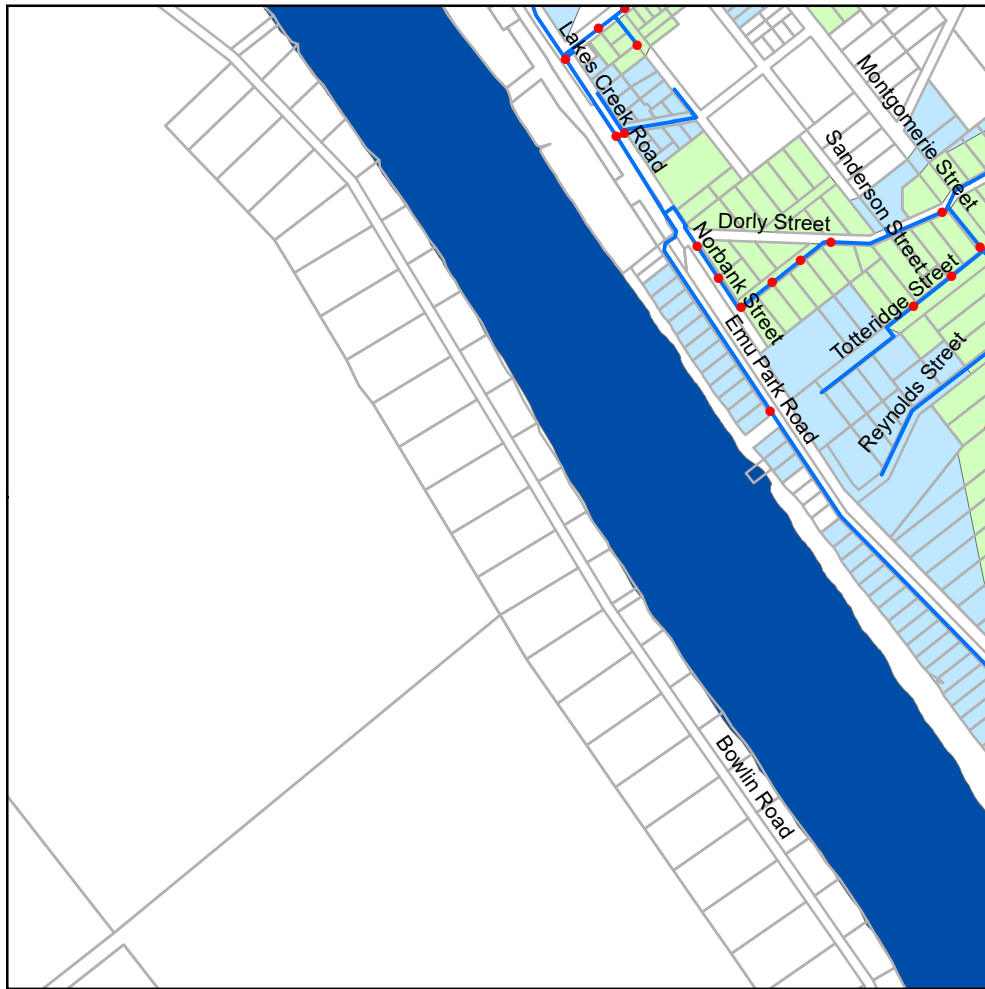



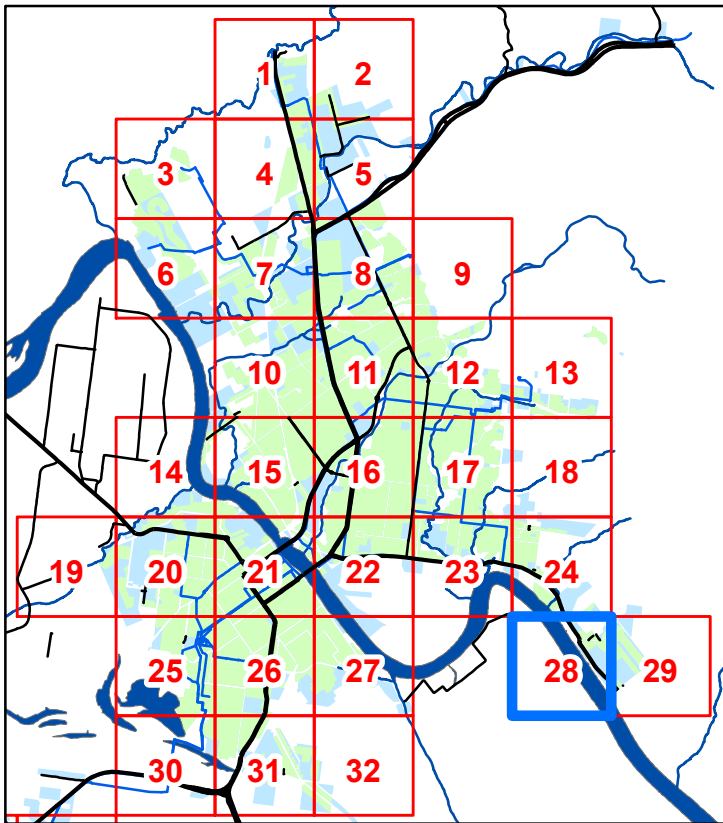





Map 28



Legend



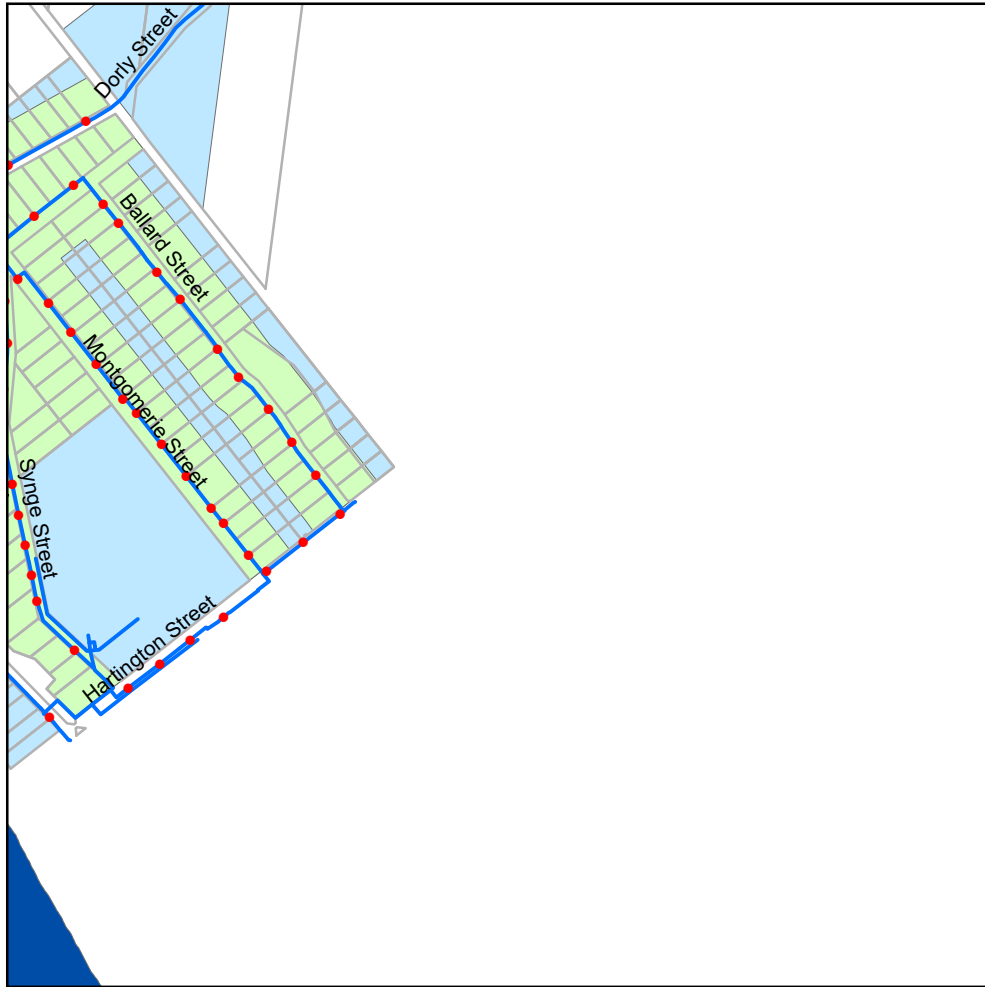



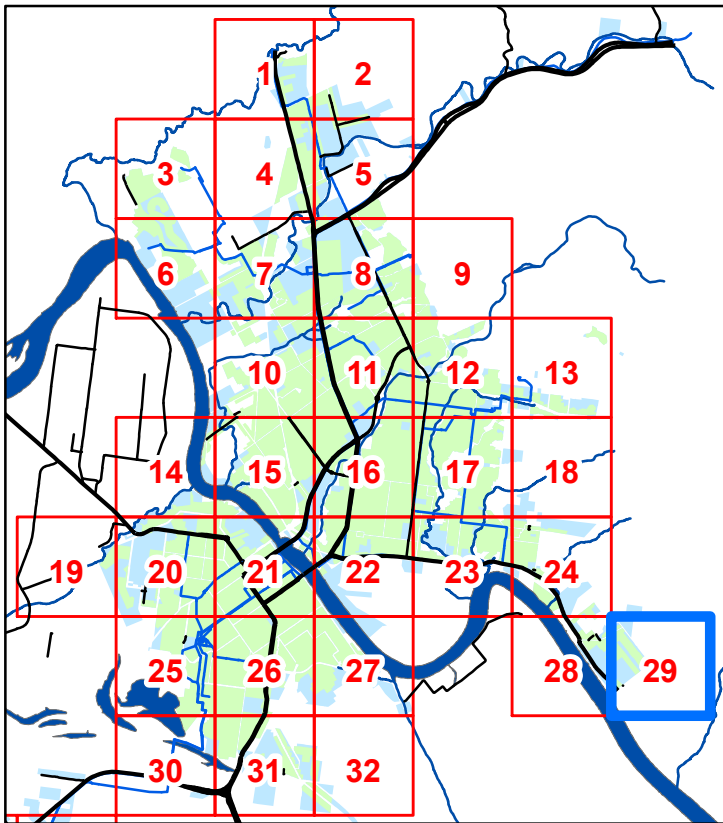

-  Declared Water Service Area
-  Served Outside Declared Area
-  Treatment Plant
-  Pump Station
-  Reservoirs
-  Trunk Main
-  Reticulation Main
-  Hydrants



Map 29



Legend

-  Declared Water Service Area
-  Serviced Outside Declared Area
-  Treatment Plant
-  Pump Station
-  Reservoirs
-  Trunk Main
-  Reticulation Main
-  Hydrants

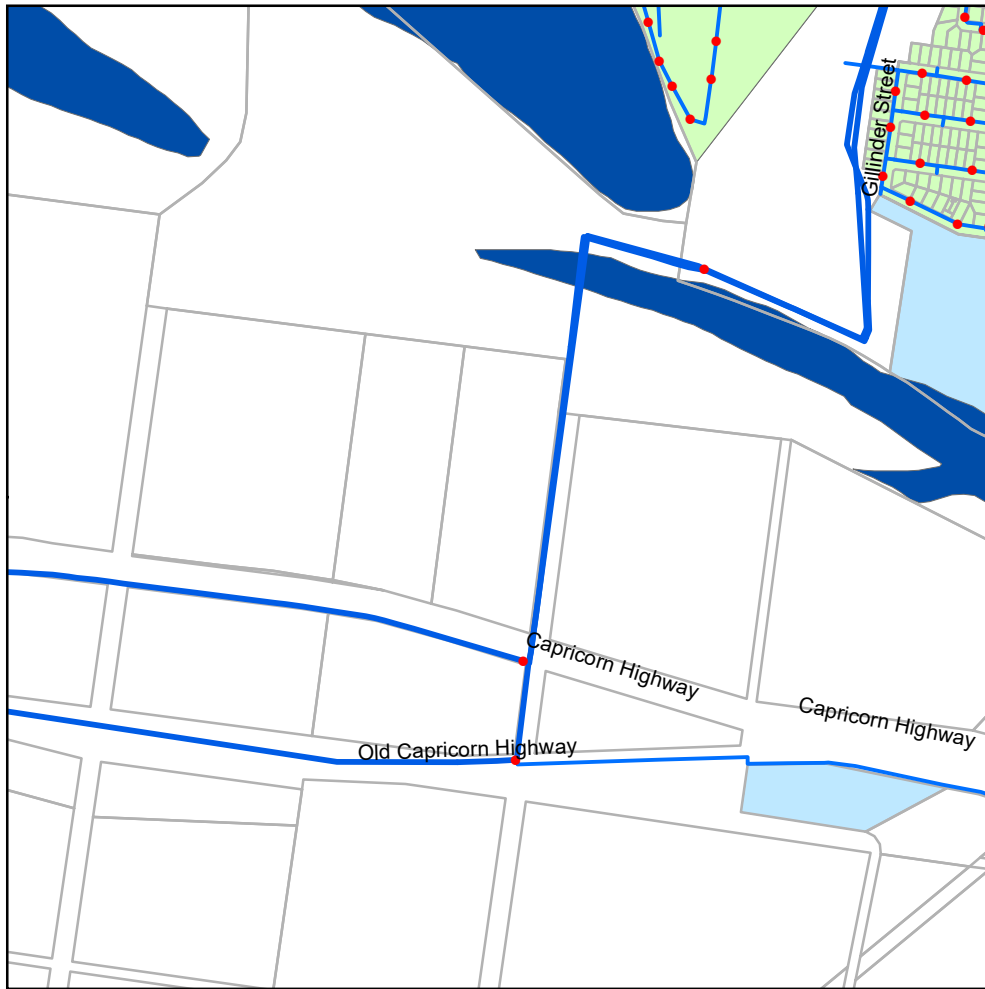

Map 30

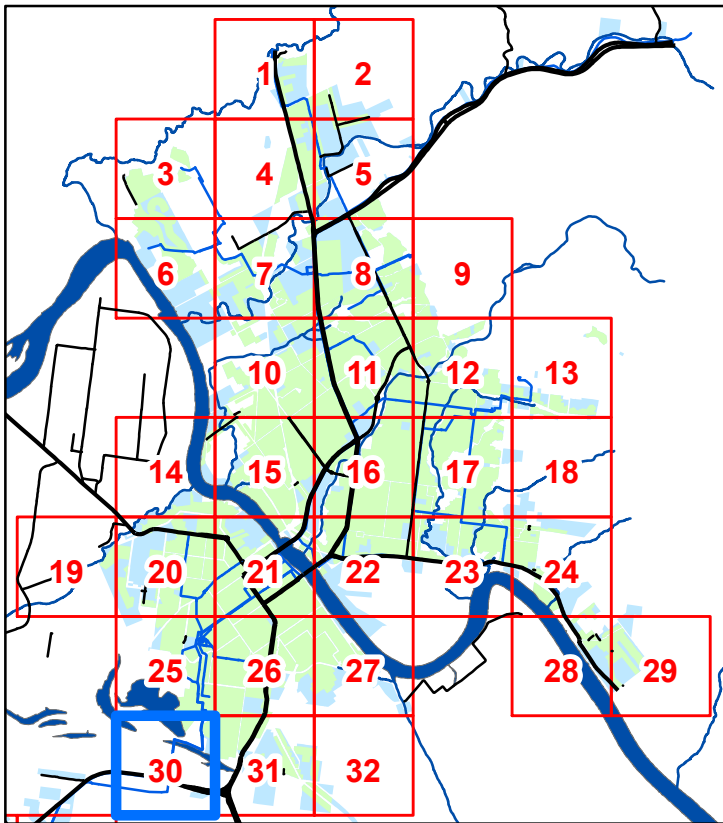

Legend

- Declared Water Service Area
- Served Outside Declared Area
- Treatment Plant
- Pump Station
- Reservoirs
- Trunk Main
- Reticulation Main
- Hydrants

Copyright protects this publication. Reproduction by whatever means is prohibited without prior written permission of the Chief Executive Officer, Rockhampton Regional Council. Rockhampton Regional Council will not be held liable under any circumstances in connection with or arising out of the use of this data nor does it warrant that the data is error free. Any queries should be directed to the Customer Service Centre, Rockhampton Regional Council or telephone 1300 22 55 77. The Digital Cadastral DataBase is current as at July 2024.
© The State Government of Queensland (Dept. of Natural Resources and Mines) 2024.
All other data © Rockhampton Regional Council 2024.

Declared Water Service Area Map Rockhampton 2024



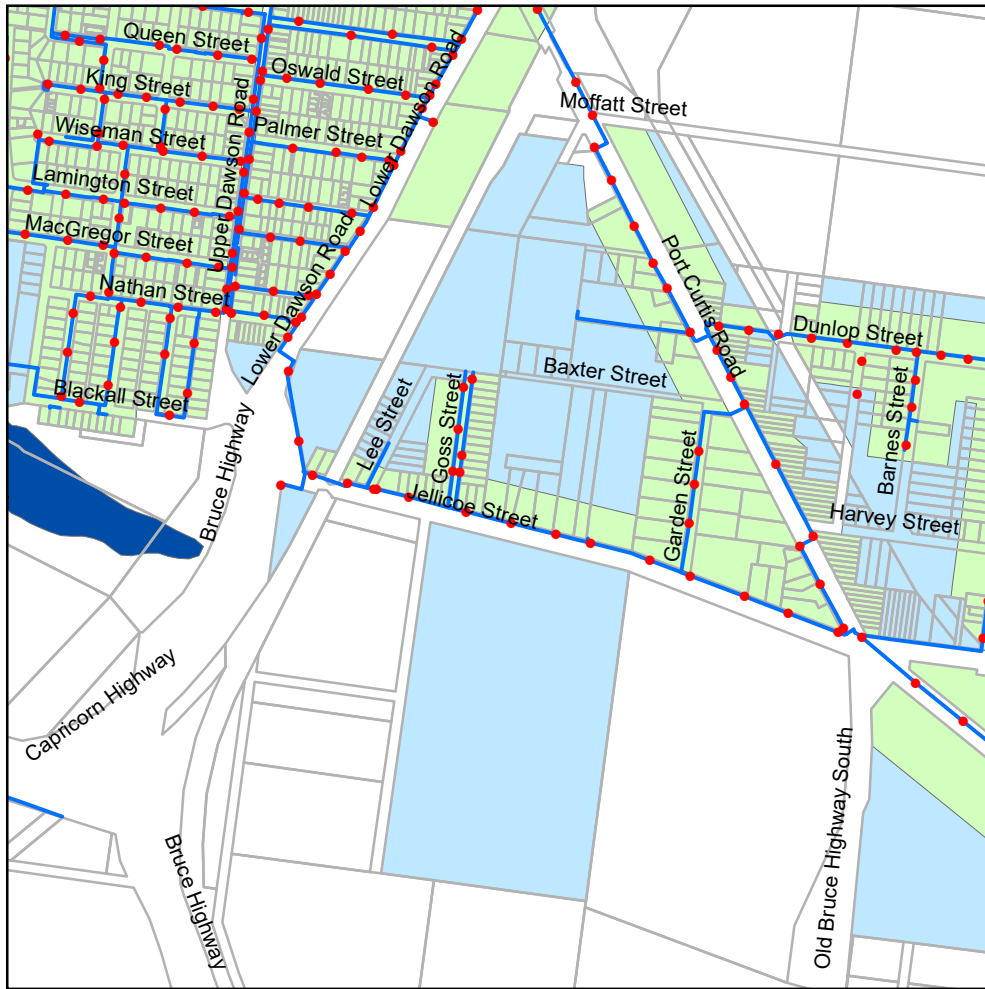

Map 31

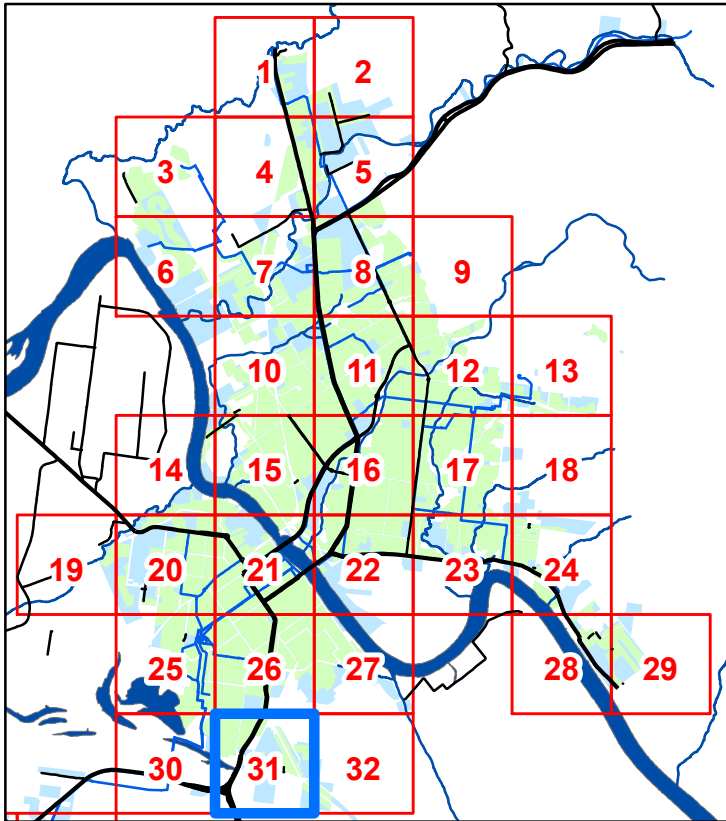

Legend

- Declared Water Service Area
- Serviced Outside Declared Area
- WTP Treatment Plant
- Pump Station
- Reservoirs
- Trunk Main
- Reticulation Main
- Hydrants

Copyright protects this publication. Reproduction by whatever means is prohibited without prior written permission of the Chief Executive Officer, Rockhampton Regional Council. Rockhampton Regional Council will not be held liable under any circumstances in connection with or arising out of the use of this data nor does it warrant that the data is error free. Any queries should be directed to the Customer Service Centre, Rockhampton Regional Council or telephone 1300 22 55 77. The Digital Cadastral DataBase is current as at July 2024. © The State Government of Queensland (Dept. of Natural Resources and Mines) 2024. All other data © Rockhampton Regional Council 2024.

Declared Water Service Area Map Rockhampton 2024



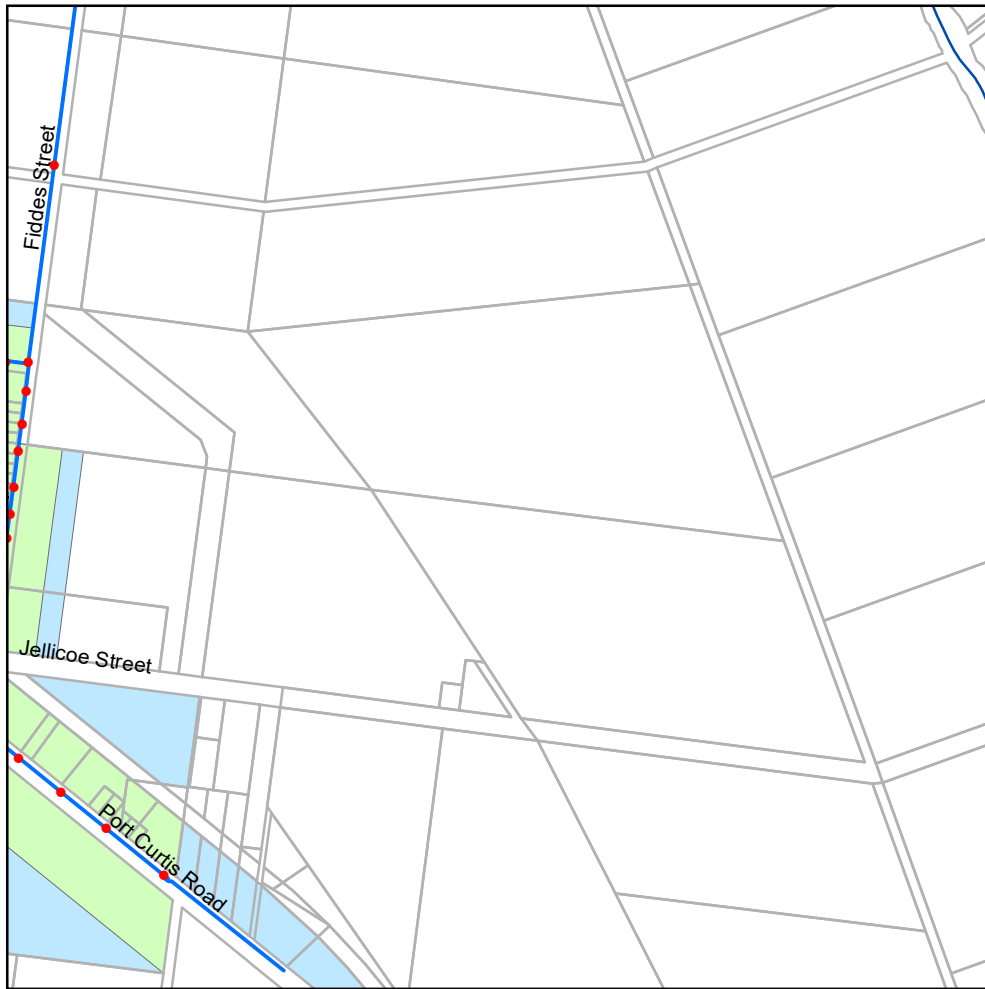



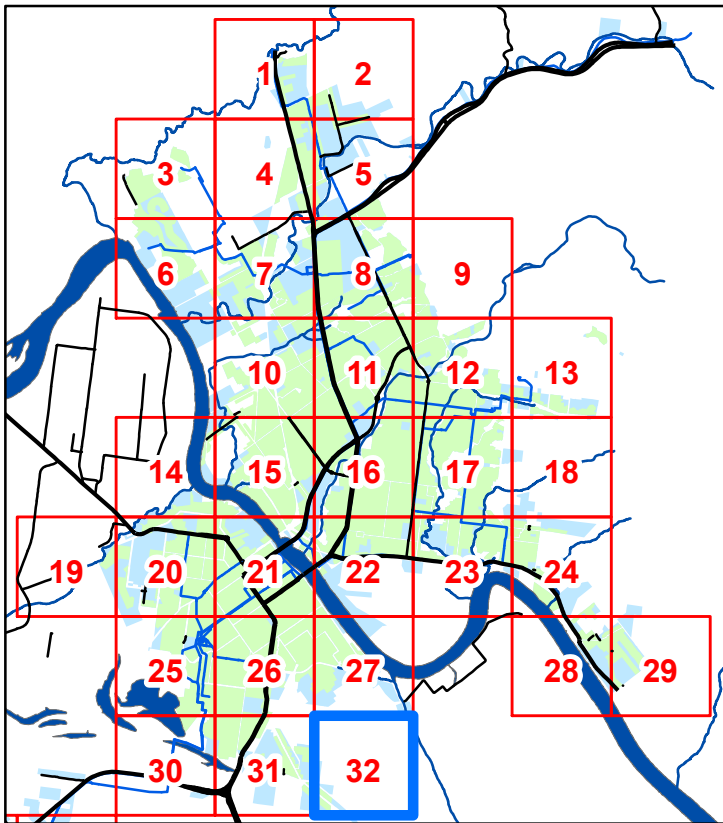





Map 32



Legend

-  Declared Water Service Area
-  Serviced Outside Declared Area
-  Treatment Plant
-  Pump Station
-  Reservoirs
-  Trunk Main
-  Reticulation Main
-  Hydrants

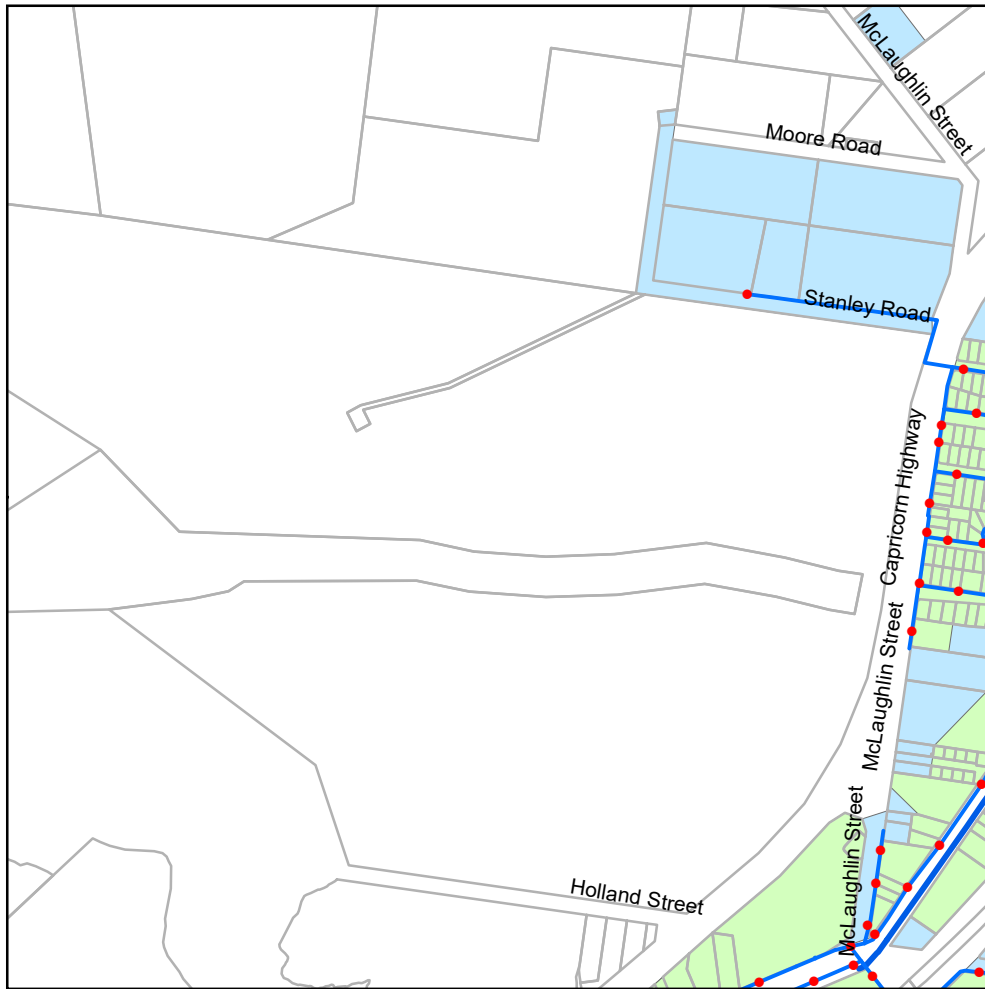

Map 33

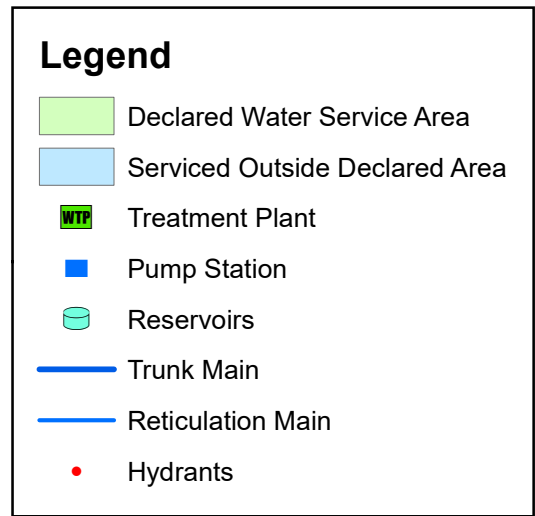
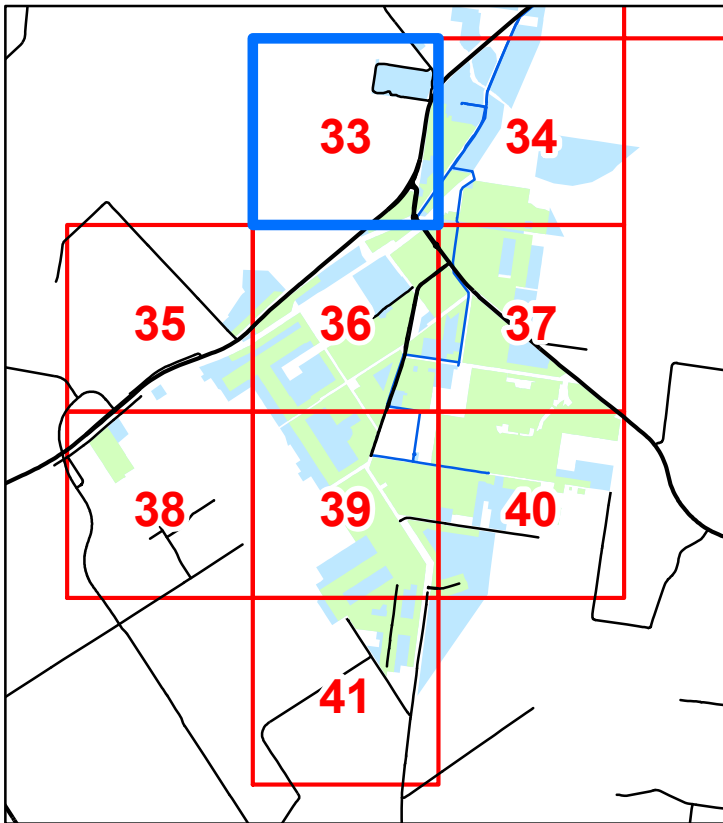

Copyright protects this publication. Reproduction by whatever means is prohibited without prior written permission of the Chief Executive Officer, Rockhampton Regional Council. Rockhampton Regional Council will not be held liable under any circumstances in connection with or arising out of the use of this data nor does it warrant that the data is error free. Any queries should be directed to the Customer Service Centre, Rockhampton Regional Council or telephone 1300 22 55 77. The Digital Cadastral DataBase is current as at July 2024.
© The State Government of Queensland (Dept. of Natural Resources and Mines) 2024.
All other data © Rockhampton Regional Council 2024.

Declared Water Service Area Map Gracemere 2024



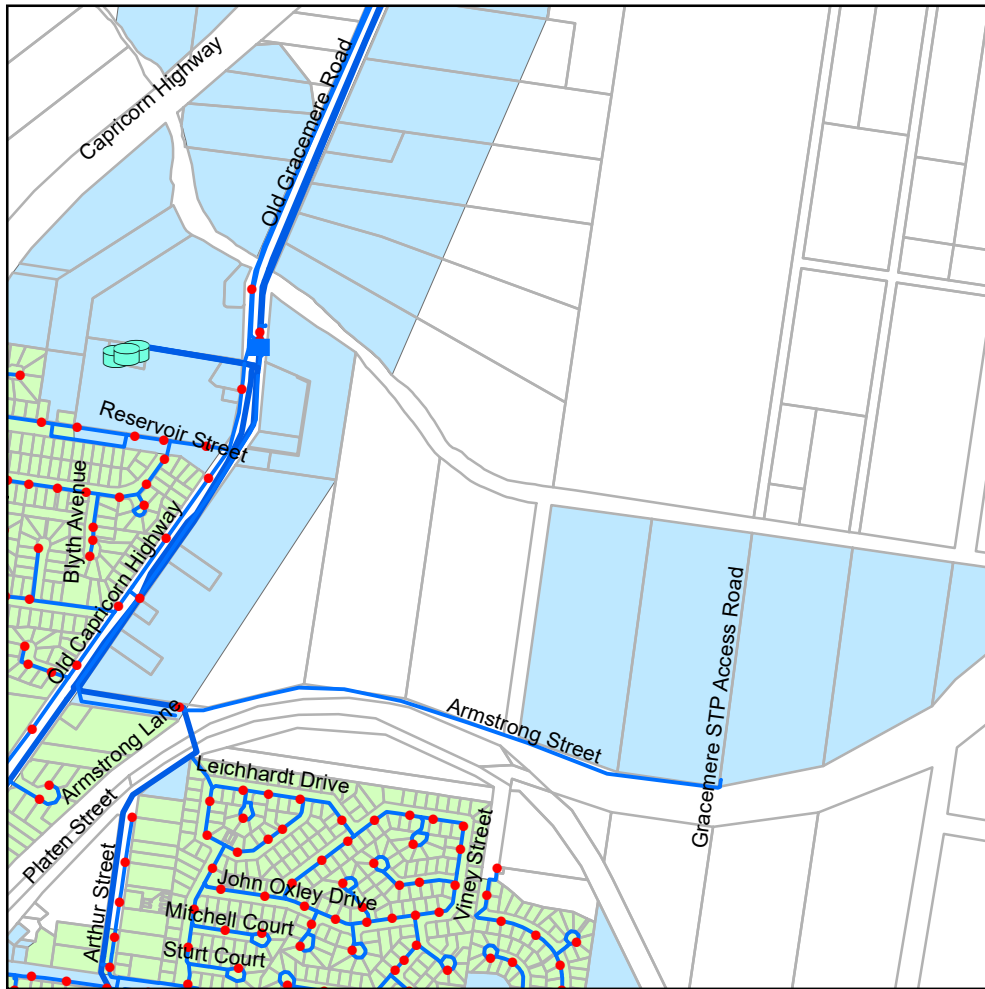



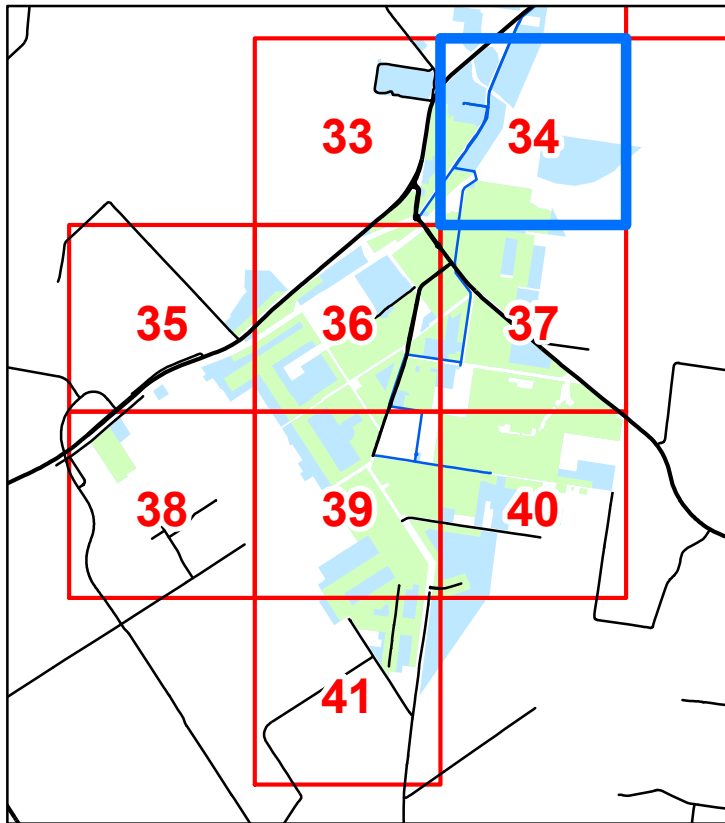





Map 34



Legend

-  Declared Water Service Area
-  Serviced Outside Declared Area
-  Treatment Plant
-  Pump Station
-  Reservoirs
-  Trunk Main
-  Reticulation Main
-  Hydrants

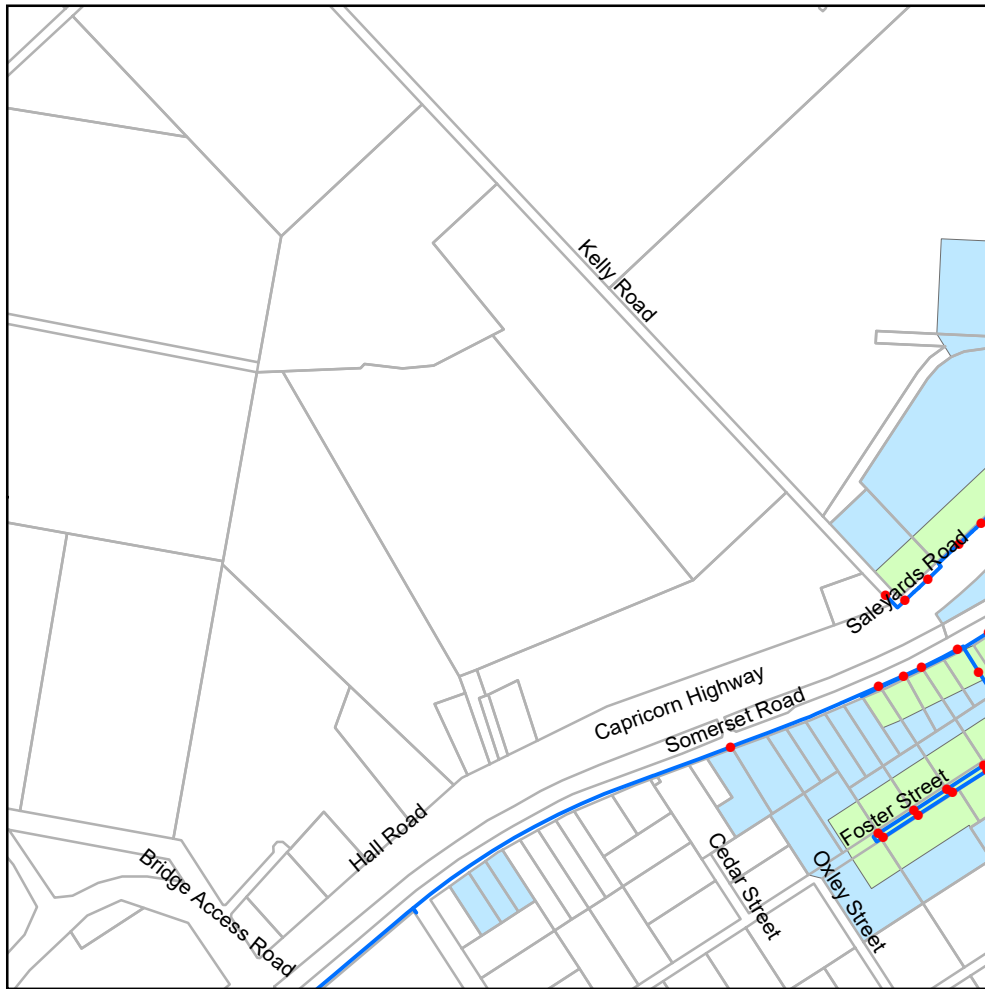

Map 35

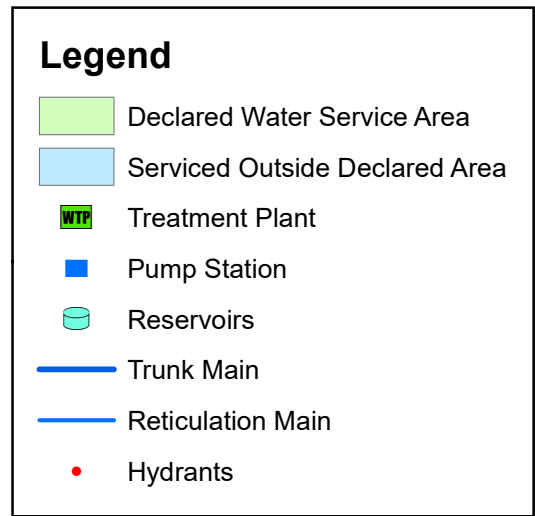
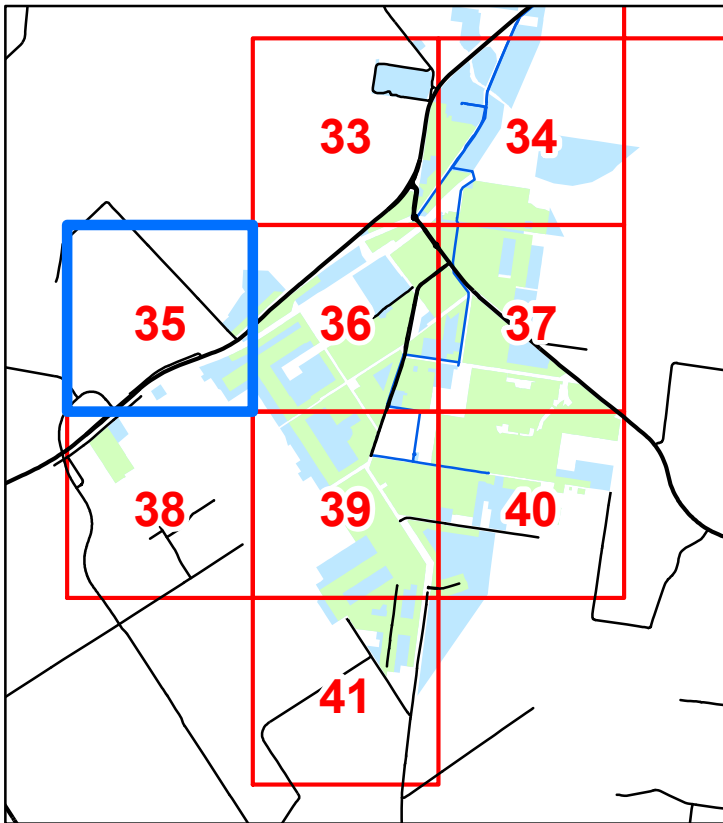

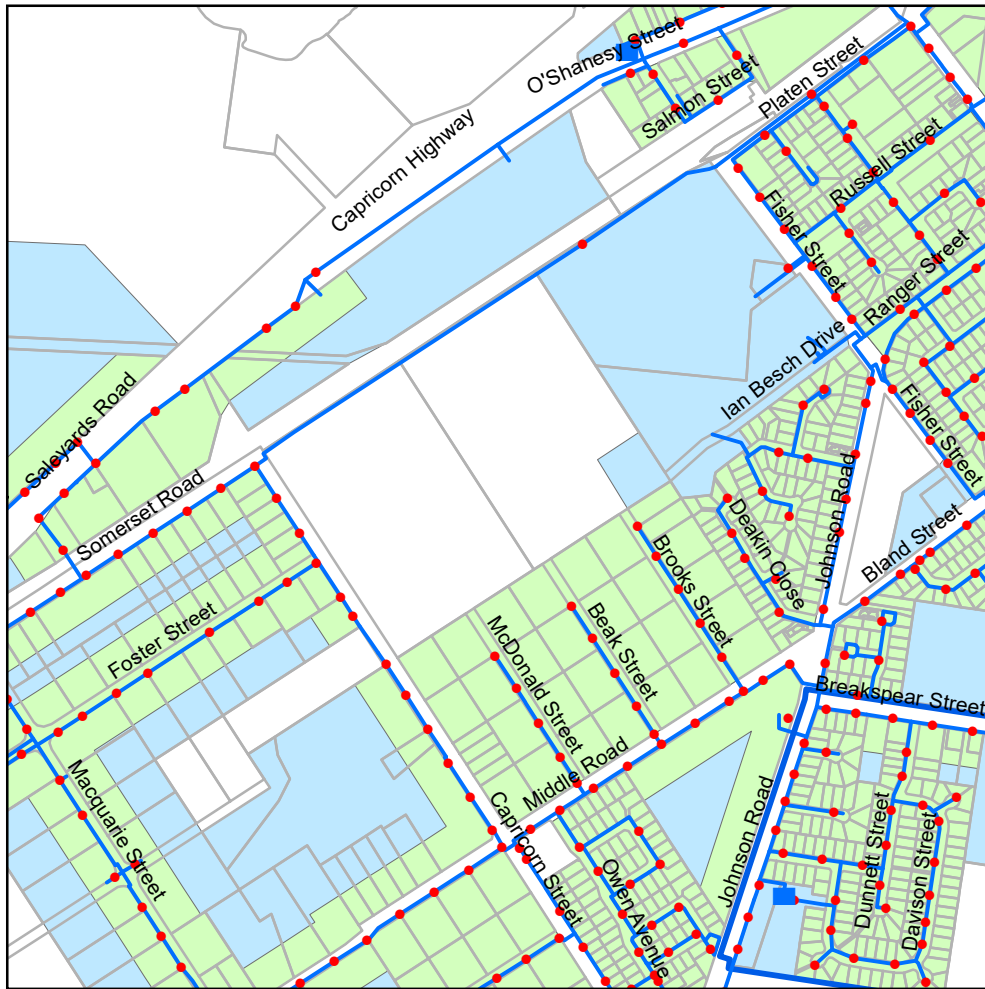

Map 36

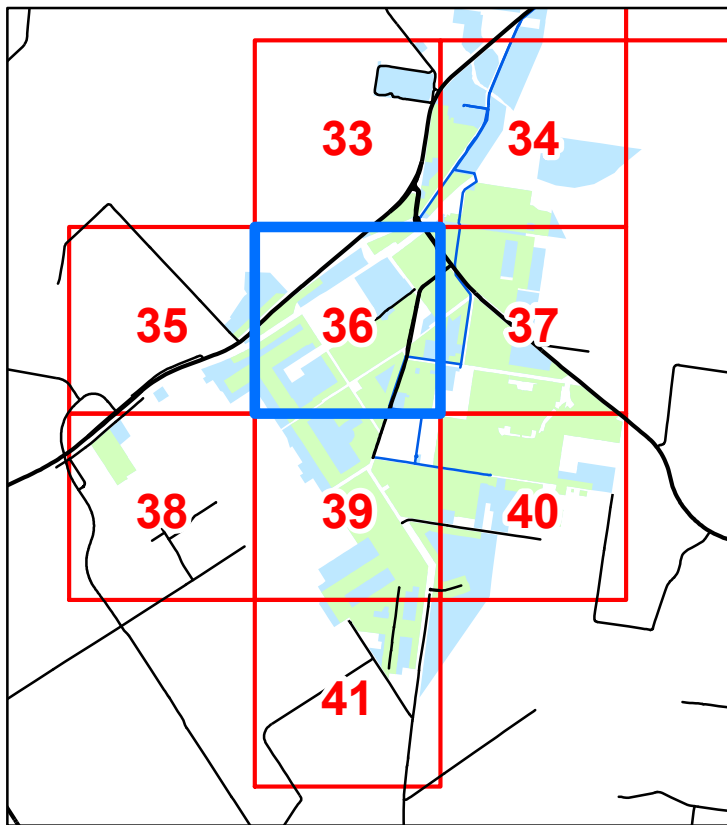

Legend

- Declared Water Service Area
- Serviced Outside Declared Area
- Treatment Plant
- Pump Station
- Reservoirs
- Trunk Main
- Reticulation Main
- Hydrants

Copyright protects this publication. Reproduction by whatever means is prohibited without prior written permission of the Chief Executive Officer, Rockhampton Regional Council. Rockhampton Regional Council will not be held liable under any circumstances in connection with or arising out of the use of this data nor does it warrant that the data is error free. Any queries should be directed to the Customer Service Centre, Rockhampton Regional Council or telephone 1300 22 55 77. The Digital Cadastral DataBase is current as at July 2024. © The State Government of Queensland (Dept. of Natural Resources and Mines) 2024. All other data © Rockhampton Regional Council 2024.

Declared Water Service Area Map Gracemere 2024





Map 37

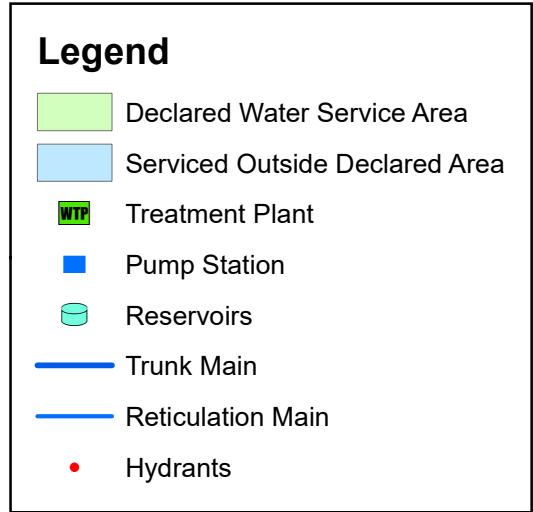
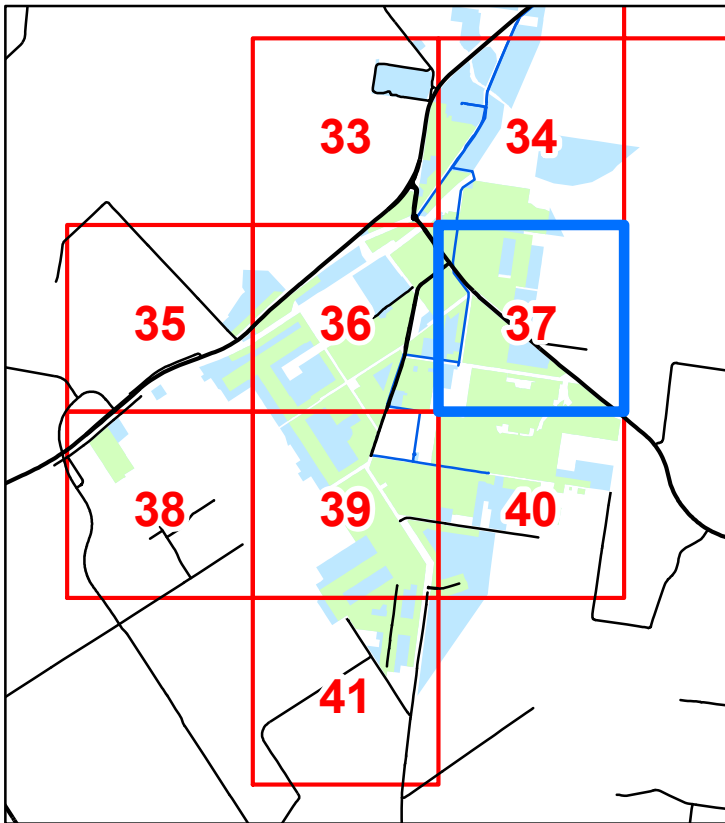



Map 38

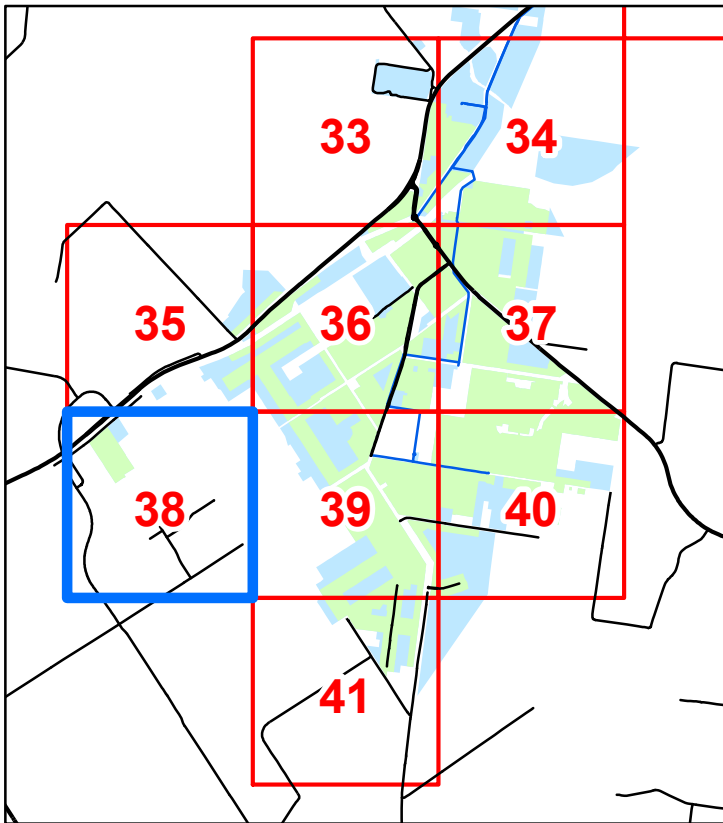

Legend

- Declared Water Service Area
- Served Outside Declared Area
- Treatment Plant
- Pump Station
- Reservoirs
- Trunk Main
- Reticulation Main
- Hydrants

Copyright protects this publication. Reproduction by whatever means is prohibited without prior written permission of the Chief Executive Officer, Rockhampton Regional Council. Rockhampton Regional Council will not be held liable under any circumstances in connection with or arising out of the use of this data nor does it warrant that the data is error free. Any queries should be directed to the Customer Service Centre, Rockhampton Regional Council or telephone 1300 22 55 77. The Digital Cadastral DataBase is current as at July 2024. © The State Government of Queensland (Dept. of Natural Resources and Mines) 2024. All other data © Rockhampton Regional Council 2024.

Declared Water Service Area Map Gracemere 2024



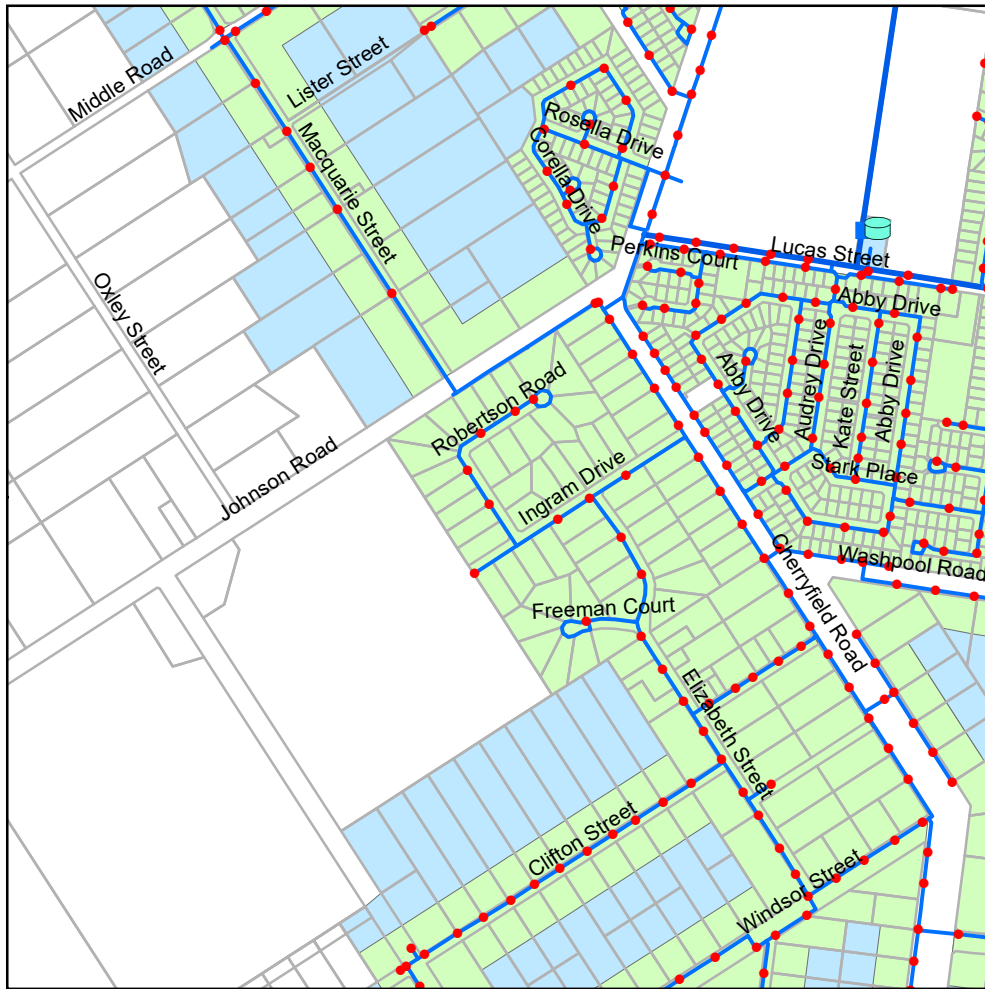

Map 39

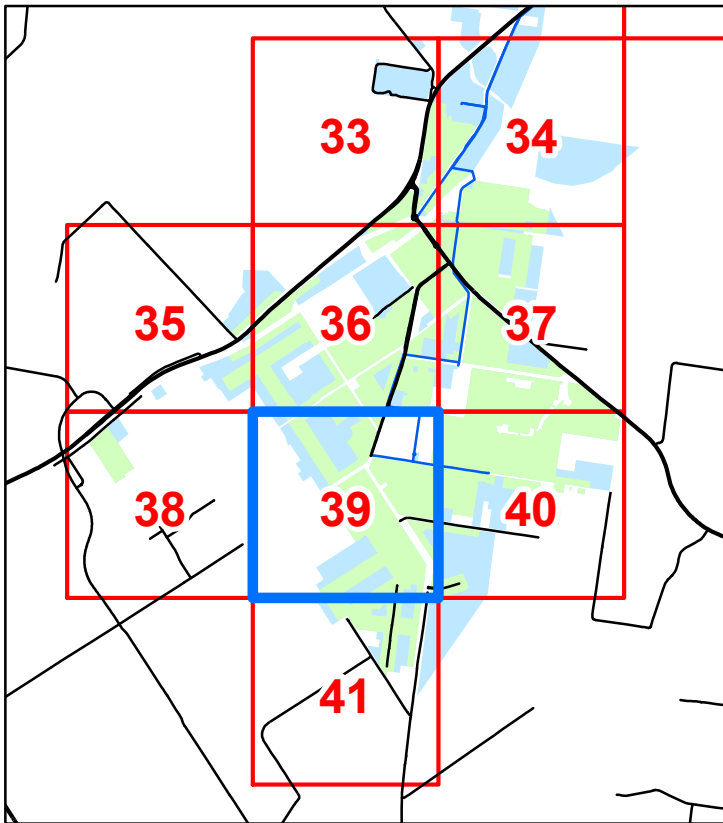

Legend

- Declared Water Service Area
- Serviced Outside Declared Area
- Treatment Plant
- Pump Station
- Reservoirs
- Trunk Main
- Reticulation Main
- Hydrants

Copyright protects this publication. Reproduction by whatever means is prohibited without prior written permission of the Chief Executive Officer, Rockhampton Regional Council. Rockhampton Regional Council will not be held liable under any circumstances in connection with or arising out of the use of this data nor does it warrant that the data is error free. Any queries should be directed to the Customer Service Centre, Rockhampton Regional Council or telephone 1300 22 55 77. The Digital Cadastral DataBase is current as at July 2024.
© The State Government of Queensland (Dept. of Natural Resources and Mines) 2024.
All other data © Rockhampton Regional Council 2024.

Declared Water Service Area Map Gracemere 2024



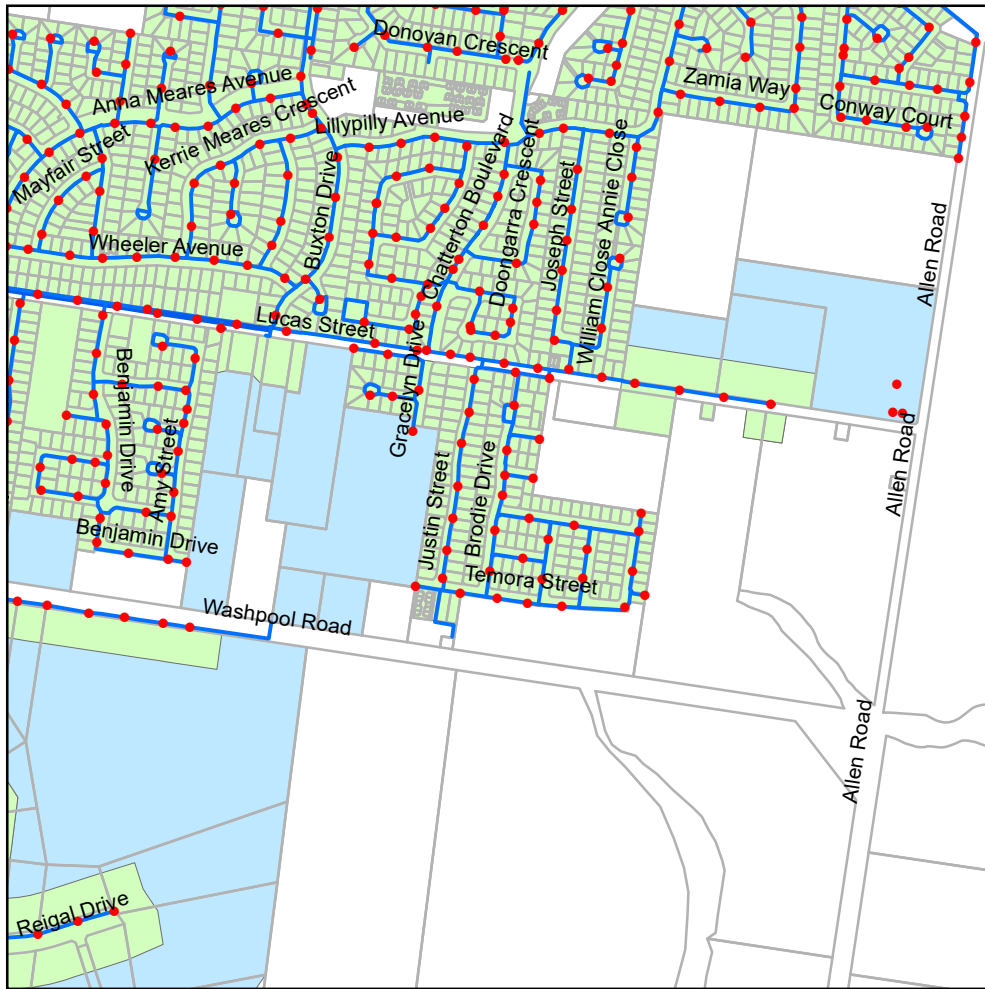

Map 40

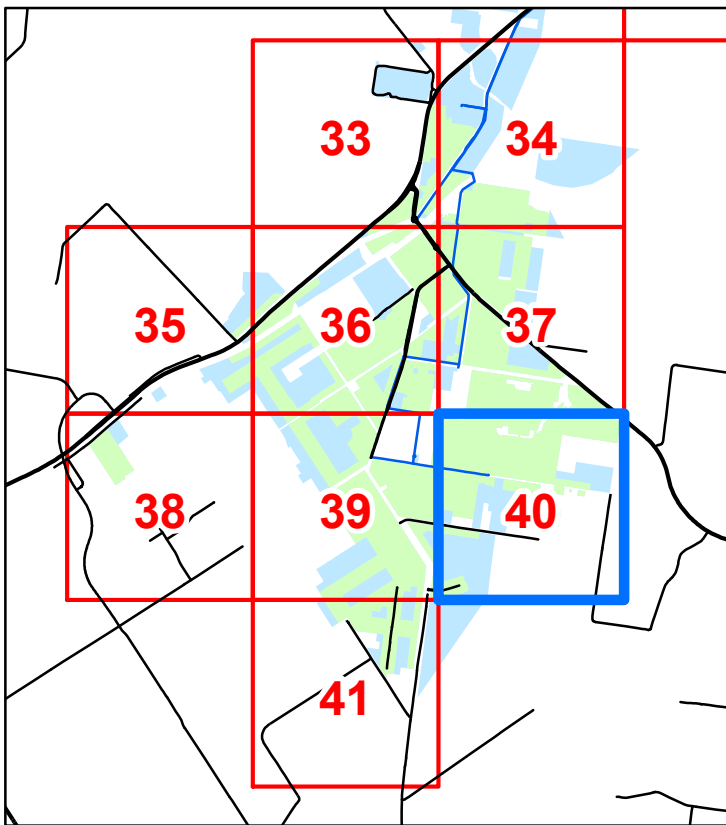

Legend

- Declared Water Service Area
- Served Outside Declared Area
- Treatment Plant
- Pump Station
- Reservoirs
- Trunk Main
- Reticulation Main
- Hydrants

Copyright protects this publication. Reproduction by whatever means is prohibited without prior written permission of the Chief Executive Officer, Rockhampton Regional Council. Rockhampton Regional Council will not be held liable under any circumstances in connection with or arising out of the use of this data nor does it warrant that the data is error free. Any queries should be directed to the Customer Service Centre, Rockhampton Regional Council or telephone 1300 22 55 77. The Digital Cadastral DataBase is current as at July 2024.
© The State Government of Queensland (Dept. of Natural Resources and Mines) 2024.
All other data © Rockhampton Regional Council 2024.

Declared Water Service Area Map Gracemere 2024





Map 41

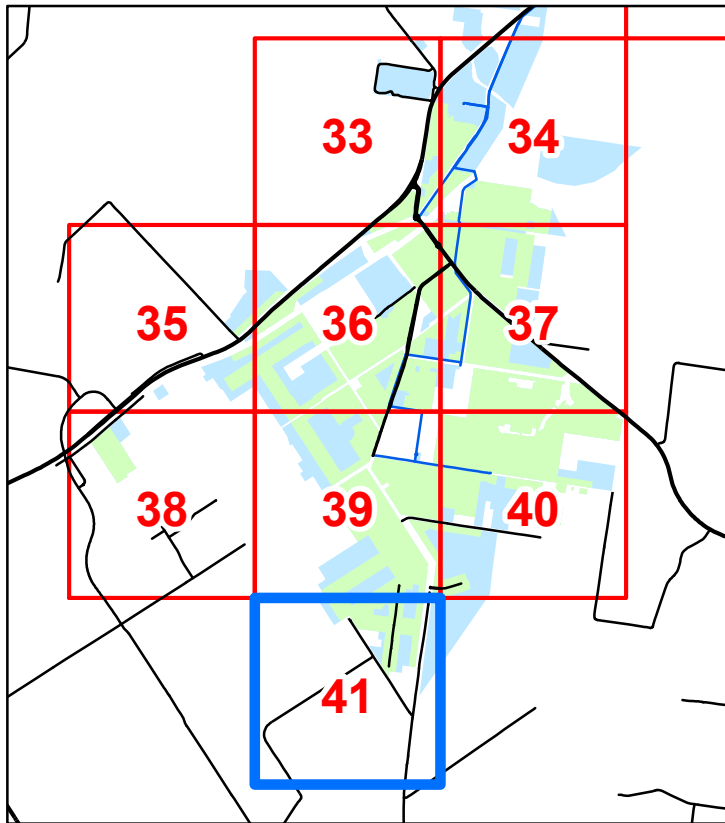

Legend

- Declared Water Service Area
- Served Outside Declared Area
- Treatment Plant
- Pump Station
- Reservoirs
- Trunk Main
- Reticulation Main
- Hydrants

Copyright protects this publication. Reproduction by whatever means is prohibited without prior written permission of the Chief Executive Officer, Rockhampton Regional Council. Rockhampton Regional Council will not be held liable under any circumstances in connection with or arising out of the use of this data nor does it warrant that the data is error free. Any queries should be directed to the Customer Service Centre, Rockhampton Regional Council or telephone 1300 22 55 77. The Digital Cadastral DataBase is current as at July 2024.
© The State Government of Queensland (Dept. of Natural Resources and Mines) 2024.
All other data © Rockhampton Regional Council 2024.

Declared Water Service Area Map Gracemere 2024



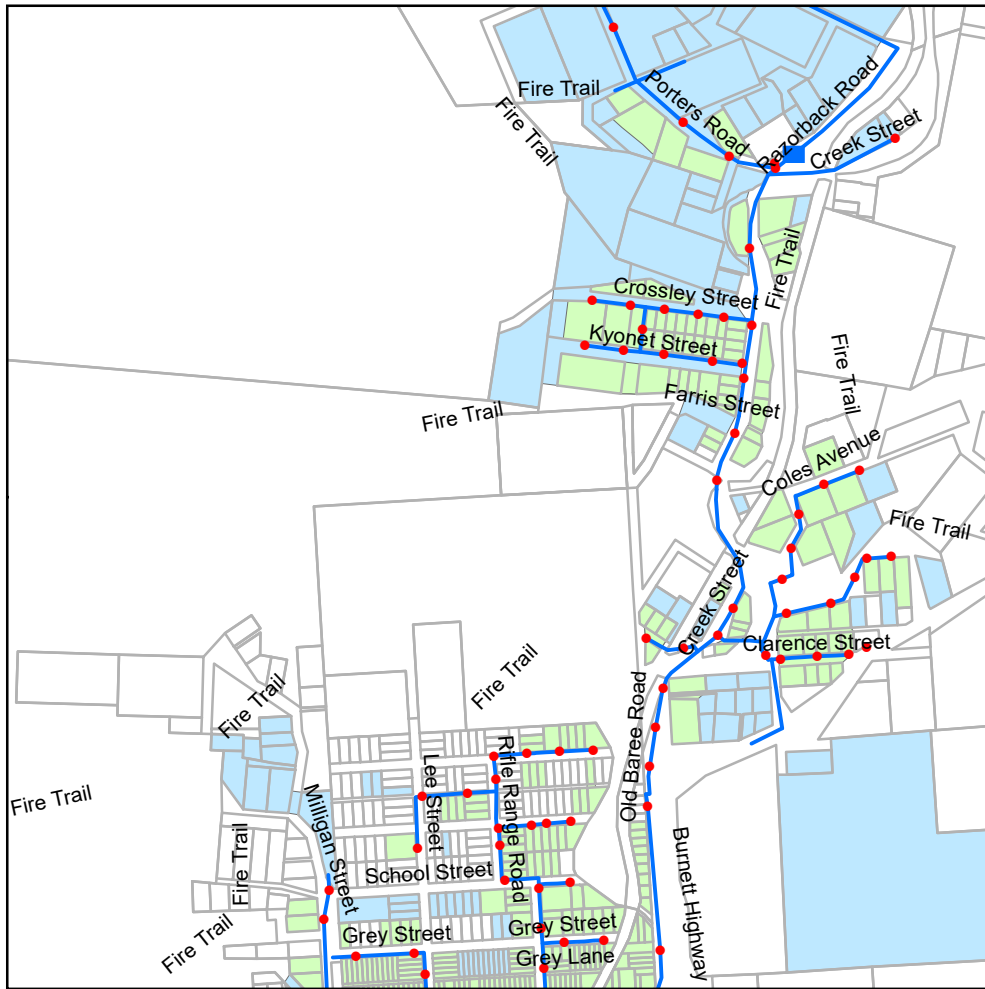

Map 42

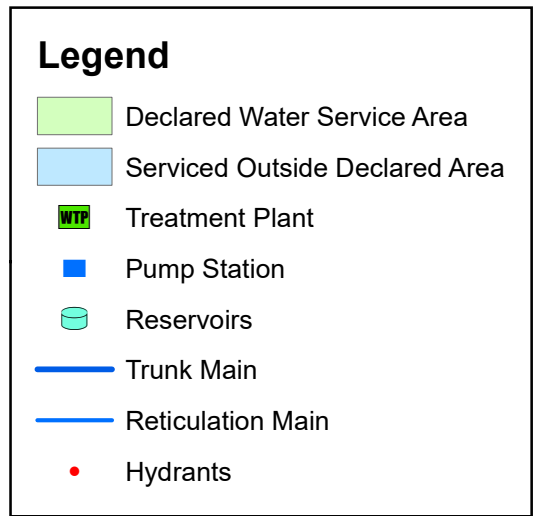
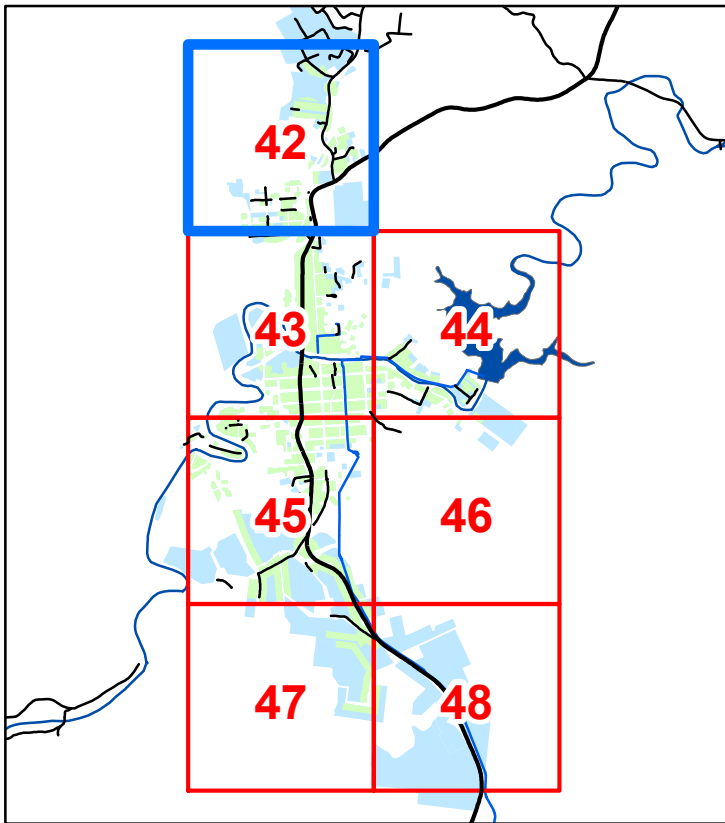

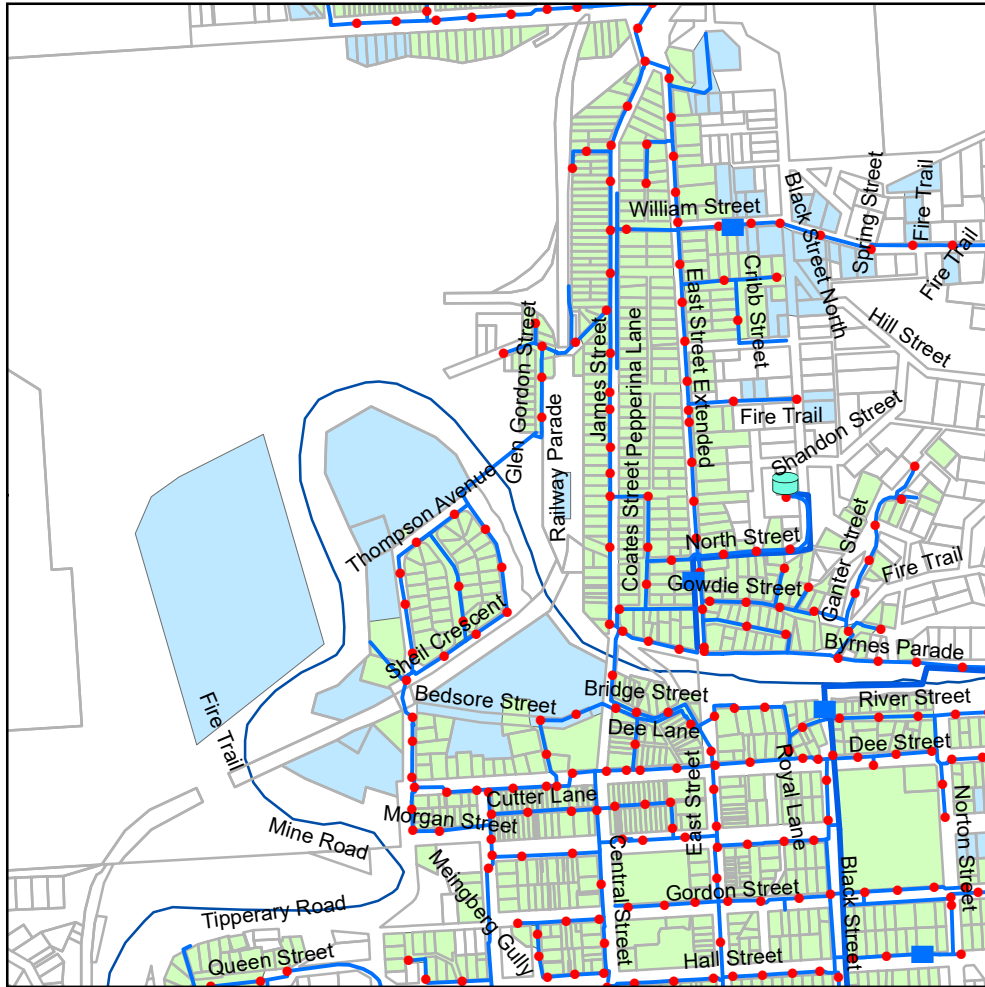

Map 43

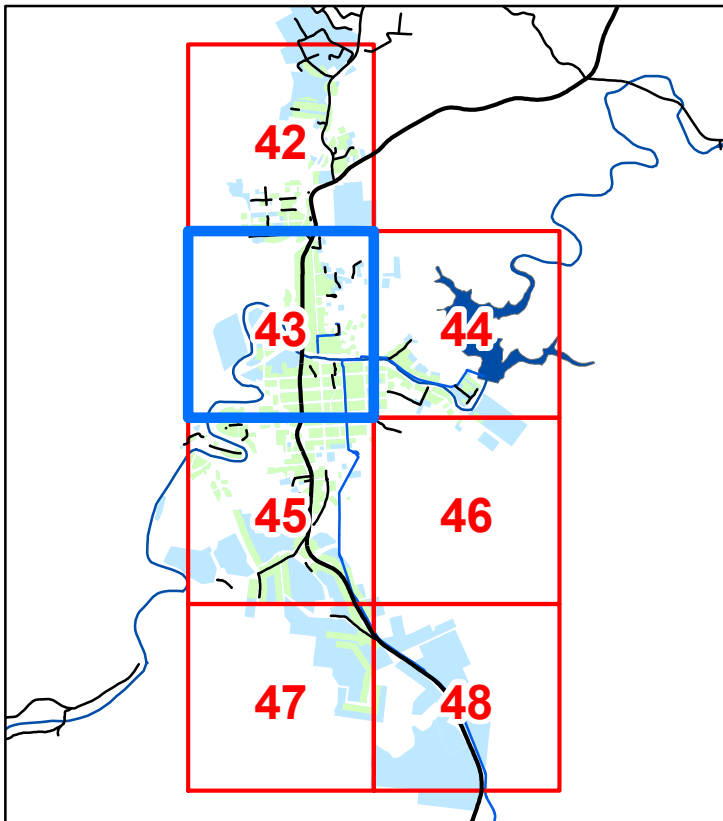

Legend

- Declared Water Service Area
- Serviced Outside Declared Area
- Treatment Plant
- Pump Station
- Reservoirs
- Trunk Main
- Reticulation Main
- Hydrants

Copyright protects this publication. Reproduction by whatever means is prohibited without prior written permission of the Chief Executive Officer, Rockhampton Regional Council. Rockhampton Regional Council will not be held liable under any circumstances in connection with or arising out of the use of this data nor does it warrant that the data is error free. Any queries should be directed to the Customer Service Centre, Rockhampton Regional Council or telephone 1300 22 55 77. The Digital Cadastral DataBase is current as at July 2024. © The State Government of Queensland (Dept. of Natural Resources and Mines) 2024. All other data © Rockhampton Regional Council 2024.

Declared Water Service Area Map Mt Morgan 2024



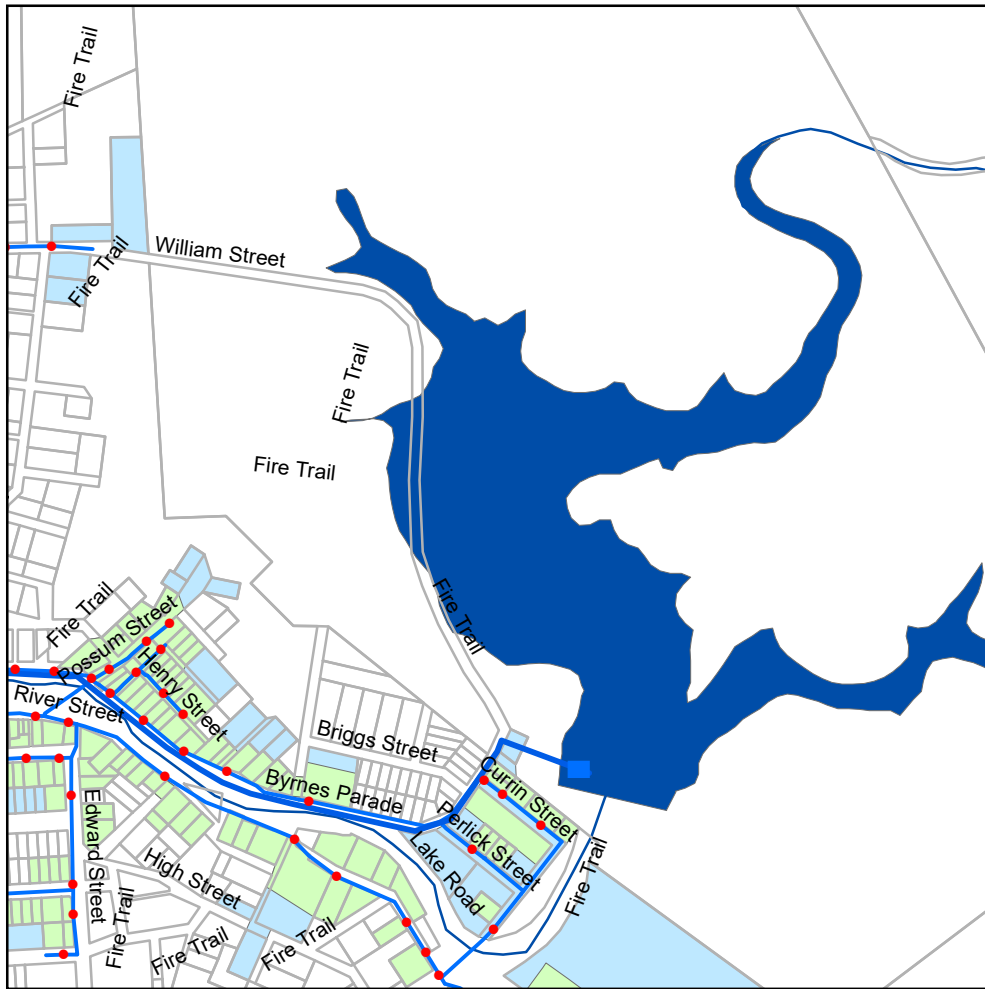



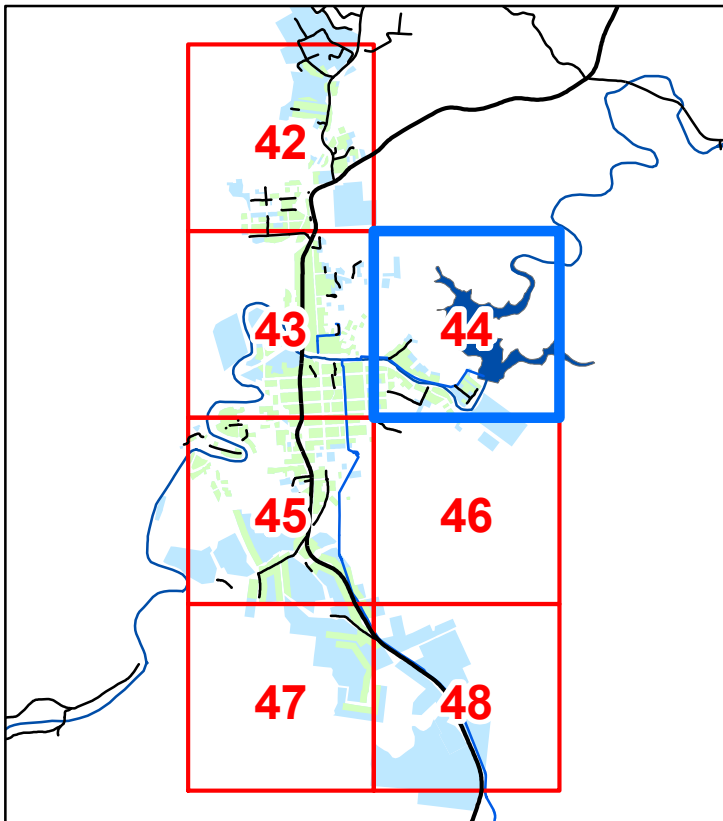





Map 44



Legend

-  Declared Water Service Area
-  Served Outside Declared Area
-  Treatment Plant
-  Pump Station
-  Reservoirs
-  Trunk Main
-  Reticulation Main
-  Hydrants

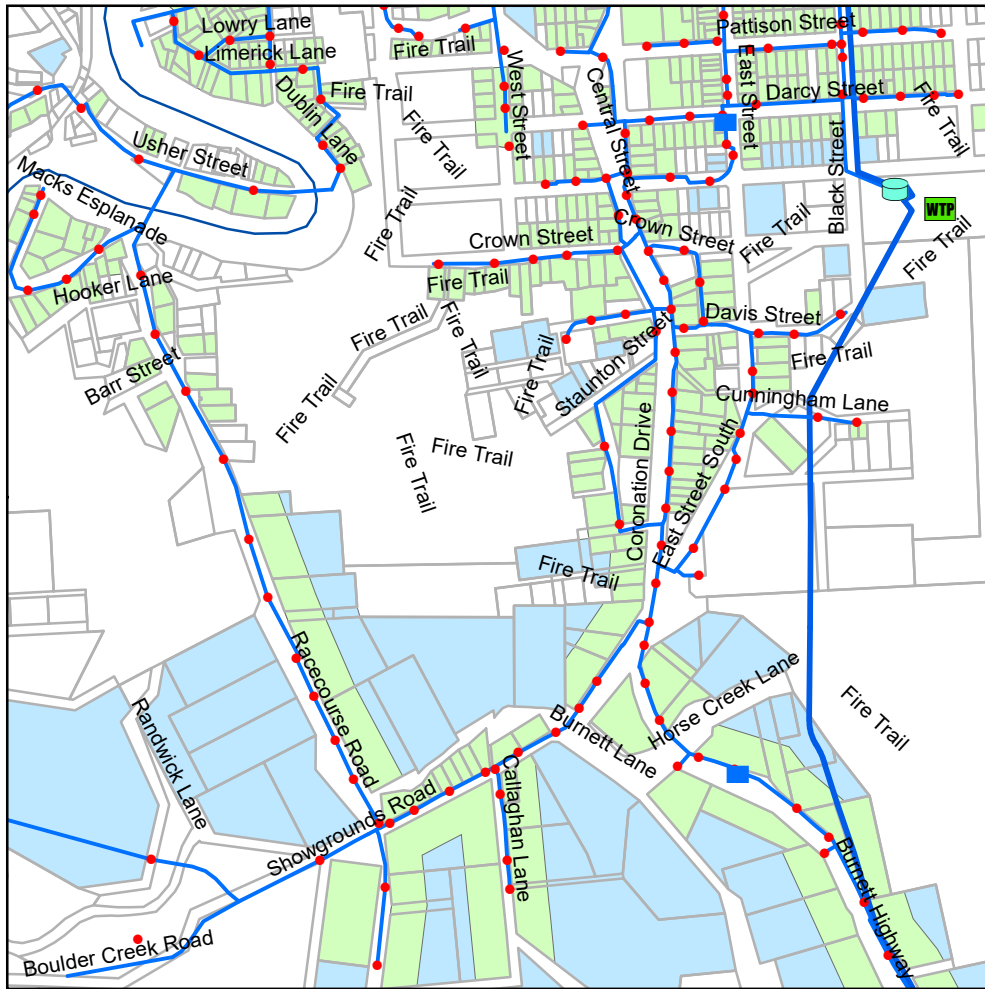

Map 45

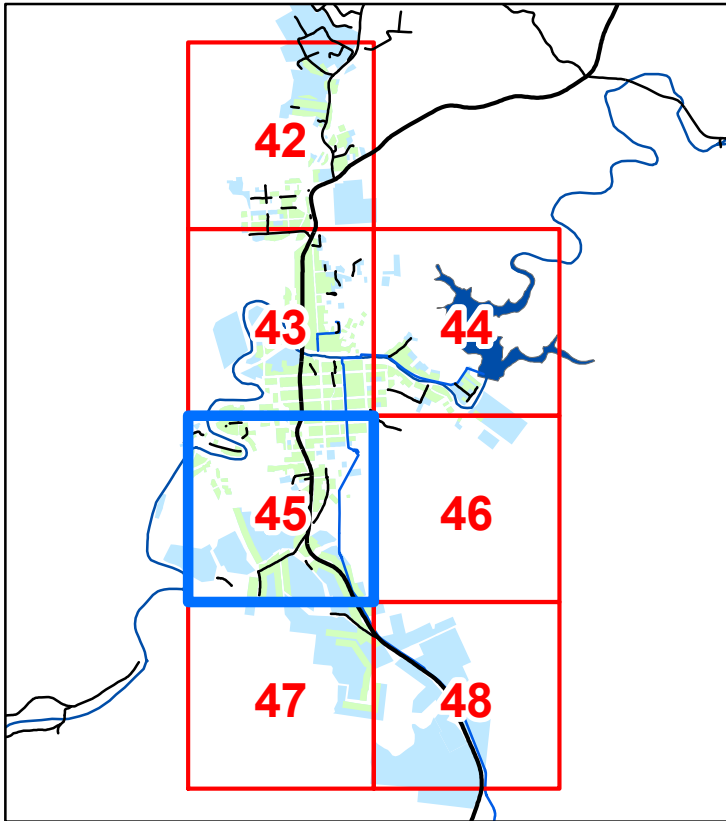

Legend

- Declared Water Service Area
- Serviced Outside Declared Area
- WTP
- Pump Station
- Reservoirs
- Trunk Main
- Reticulation Main
- Hydrants

Copyright protects this publication. Reproduction by whatever means is prohibited without prior written permission of the Chief Executive Officer, Rockhampton Regional Council. Rockhampton Regional Council will not be held liable under any circumstances in connection with or arising out of the use of this data nor does it warrant that the data is error free. Any queries should be directed to the Customer Service Centre, Rockhampton Regional Council or telephone 1300 22 55 77. The Digital Cadastral DataBase is current as at July 2024.
 © The State Government of Queensland (Dept. of Natural Resources and Mines) 2024.
 All other data © Rockhampton Regional Council 2024.

Declared Water Service Area Map Mt Morgan 2024







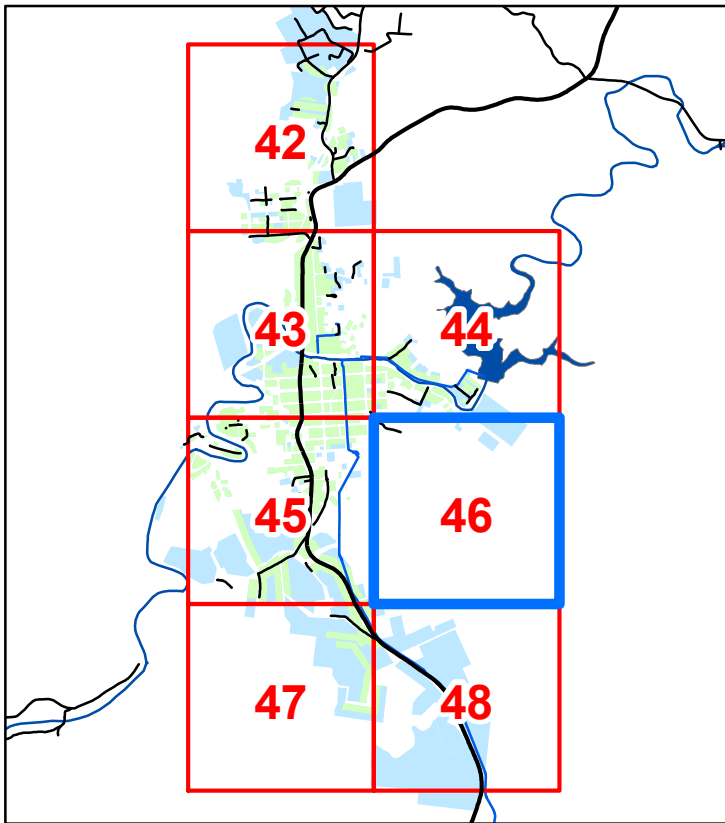





Map 46



Legend

-  Declared Water Service Area
-  Serviced Outside Declared Area
-  Treatment Plant
-  Pump Station
-  Reservoirs
-  Trunk Main
-  Reticulation Main
-  Hydrants

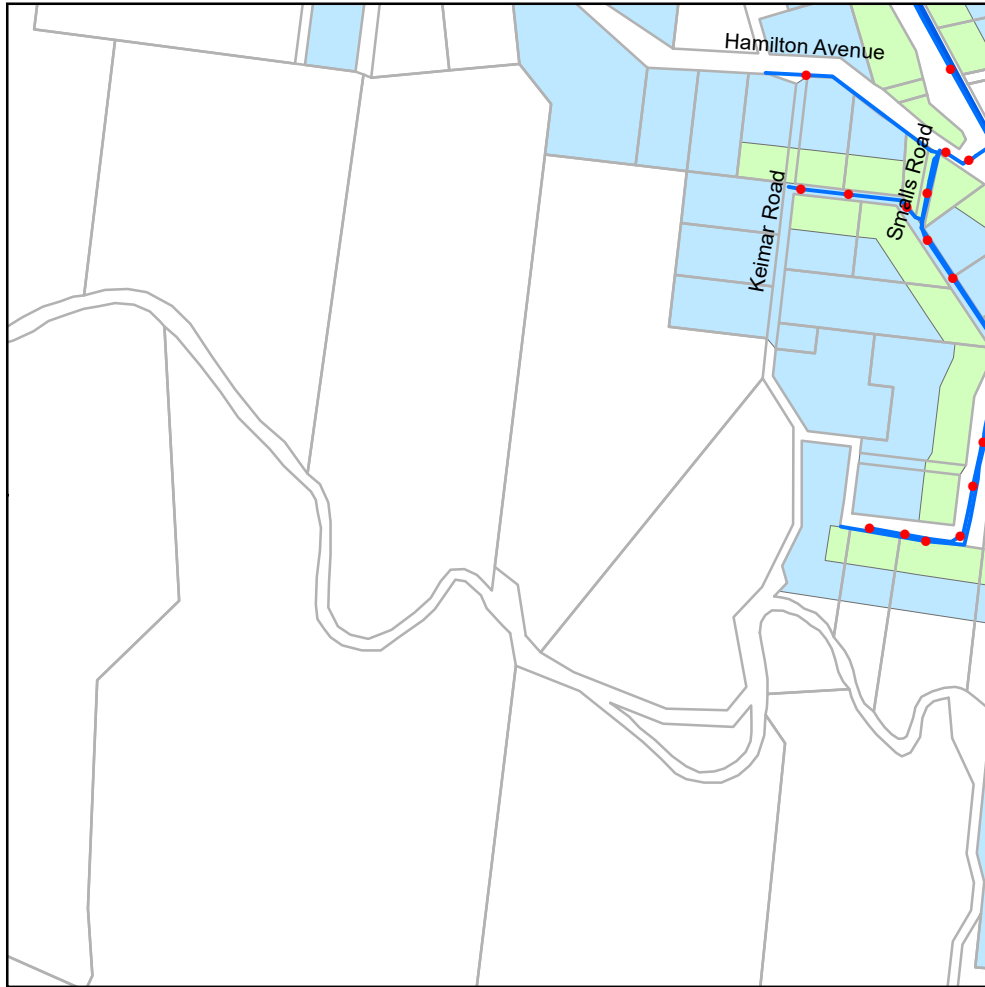

Map 47

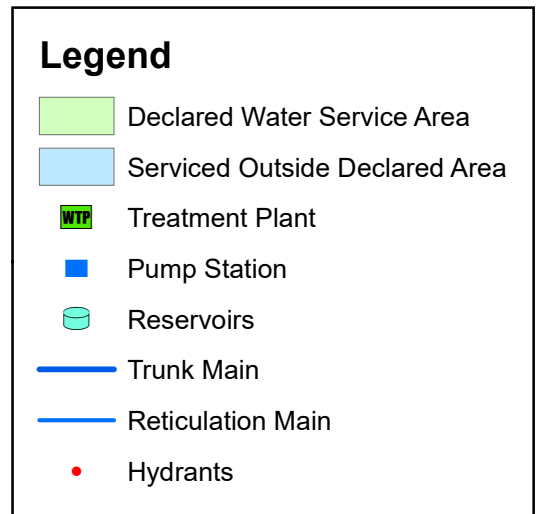
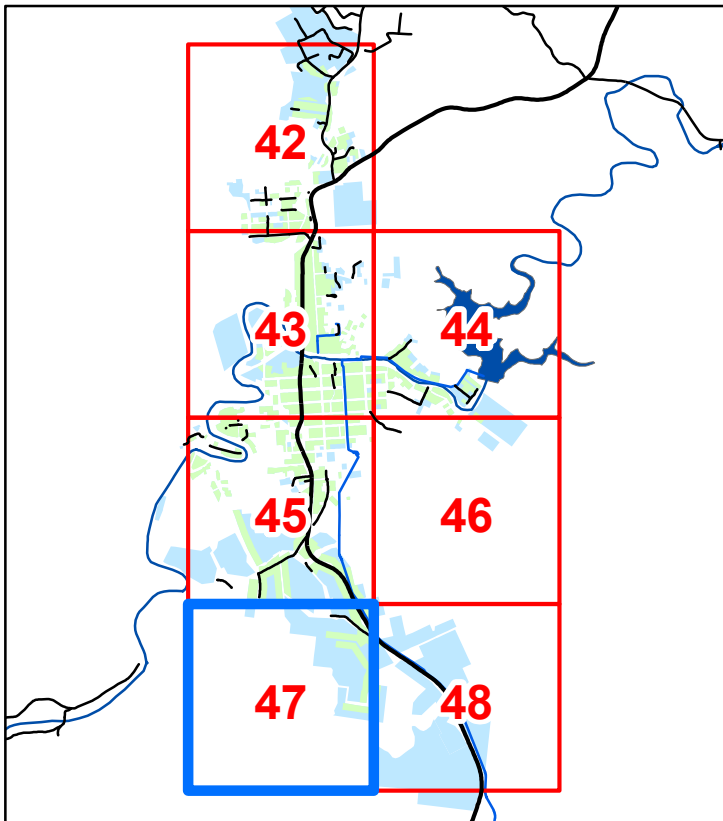

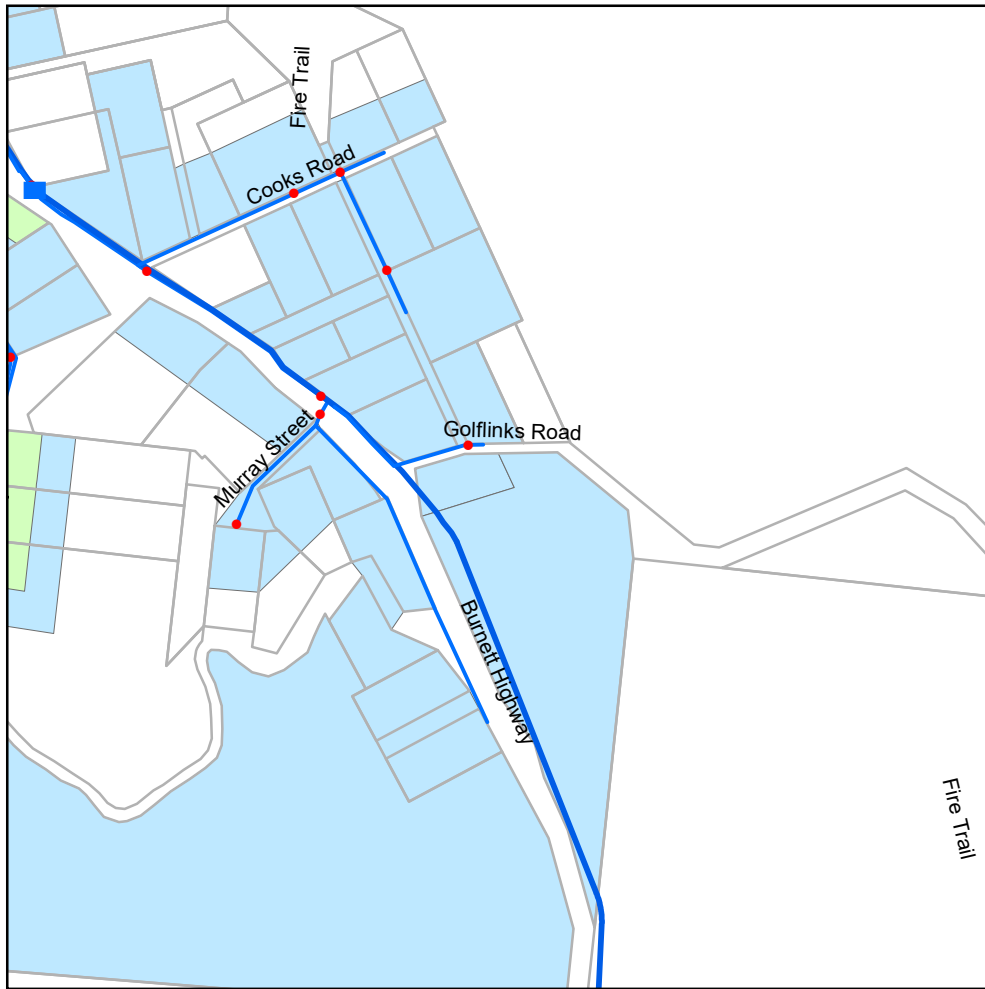



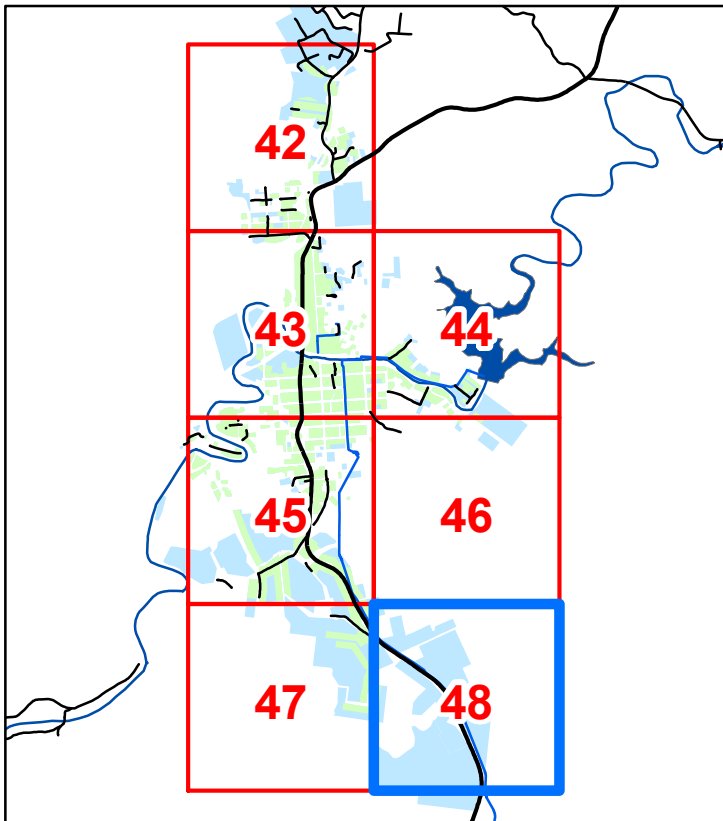





Map 48



Legend

-  Declared Water Service Area
-  Serviced Outside Declared Area
-  Treatment Plant
-  Pump Station
-  Reservoirs
-  Trunk Main
-  Reticulation Main
-  Hydrants